



GEOLOGICAL SURVEY OF CANADA BOREHOLE : OW-00-39

Natural Gamma
(cps)

Rel. Density*
DENSITY INCREASING

Spectral Density
Ratio**

Temp (deg. C)

Driller's Log

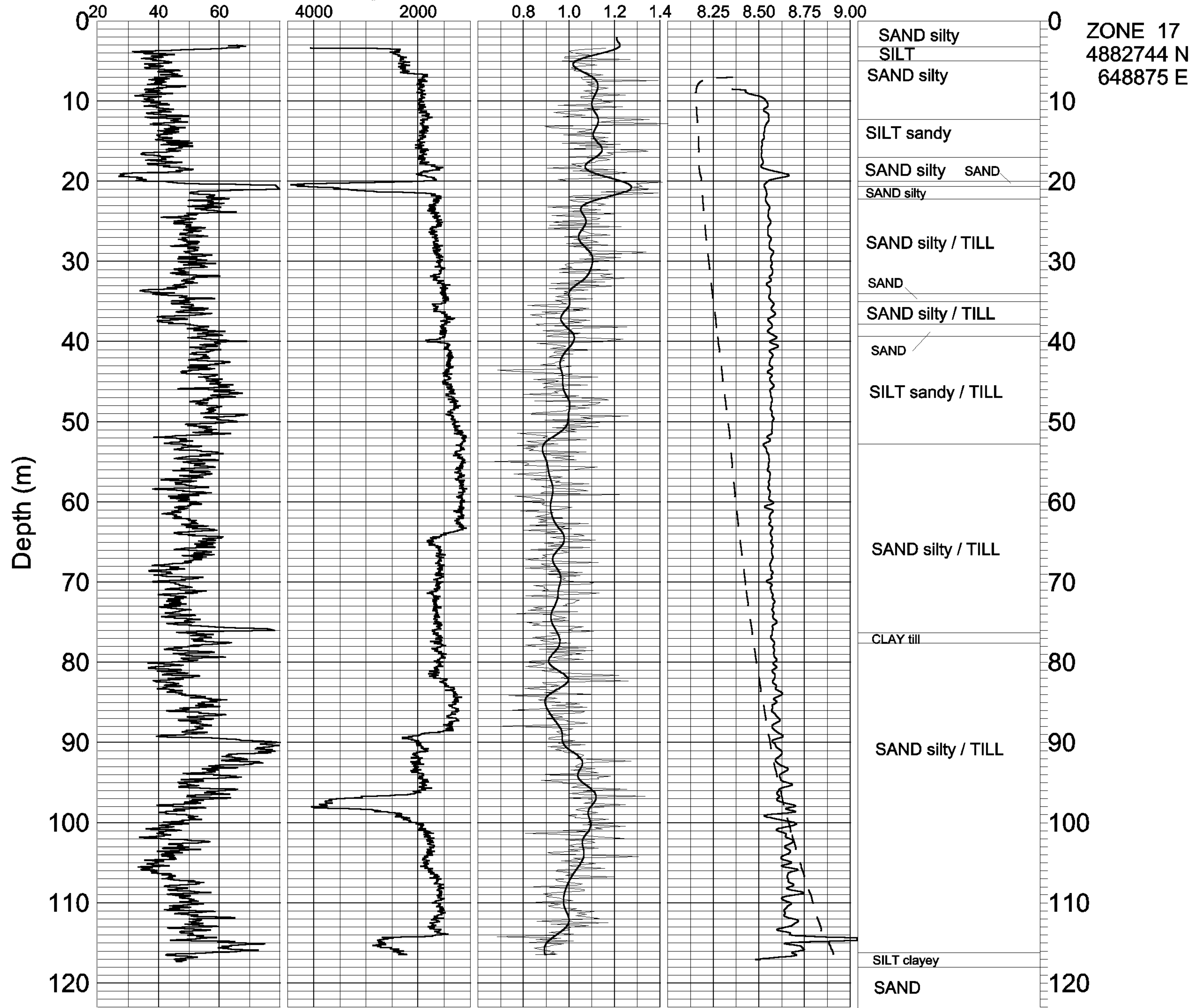

ZONE 17
4882744 N
648875 E

* COUNT (50-800 keV)

5 % SMOOTHING

-40 -20 0 20 40
Grad.(C deg./km)

** $(380-800)/(90-140)keV$

SHALE
GE00-3M.GRF