



# GEOLOGICAL SURVEY OF CANADA BOREHOLE :BS00-1

Natural Gamma  
(cps)

Rel. Density\*  
DENSITY INCREASING

Spectral Density  
Ratio\*\*

Temp (deg. C)

Depth (m)

ZONE 17  
4882874 N  
650798 E

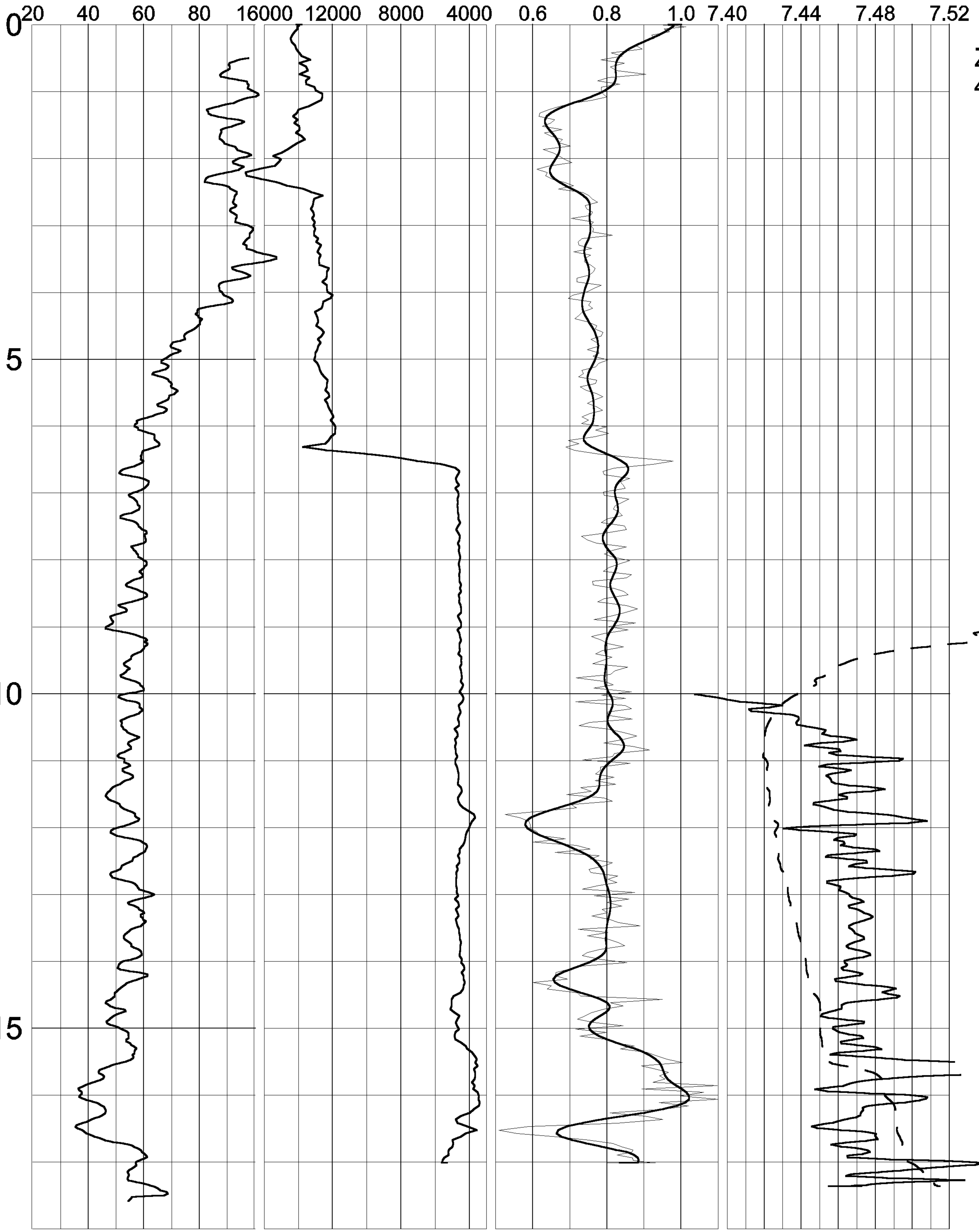

COUNT (50-800 keV)\*

5 % Smoothing

Grad.(C deg./km)

(390-800)/(90-140)keV\*\* BS00-1M.GRF