



# GEOLOGICAL SURVEY OF CANADA

# BOREHOLE :GSC-BH-AUR-01

ZONE 17 4871500 N  
626150 E

Natural Gamma (cps)    Conductivity (mS/m)    Magnetic Susc. (ppt SI)    Rel. Density\*    Spectral Density Ratio\*\*    Temp (deg. C)    P-wave Velocity (m/sec)    S-wave Velocity (m/sec)

Driller's Log

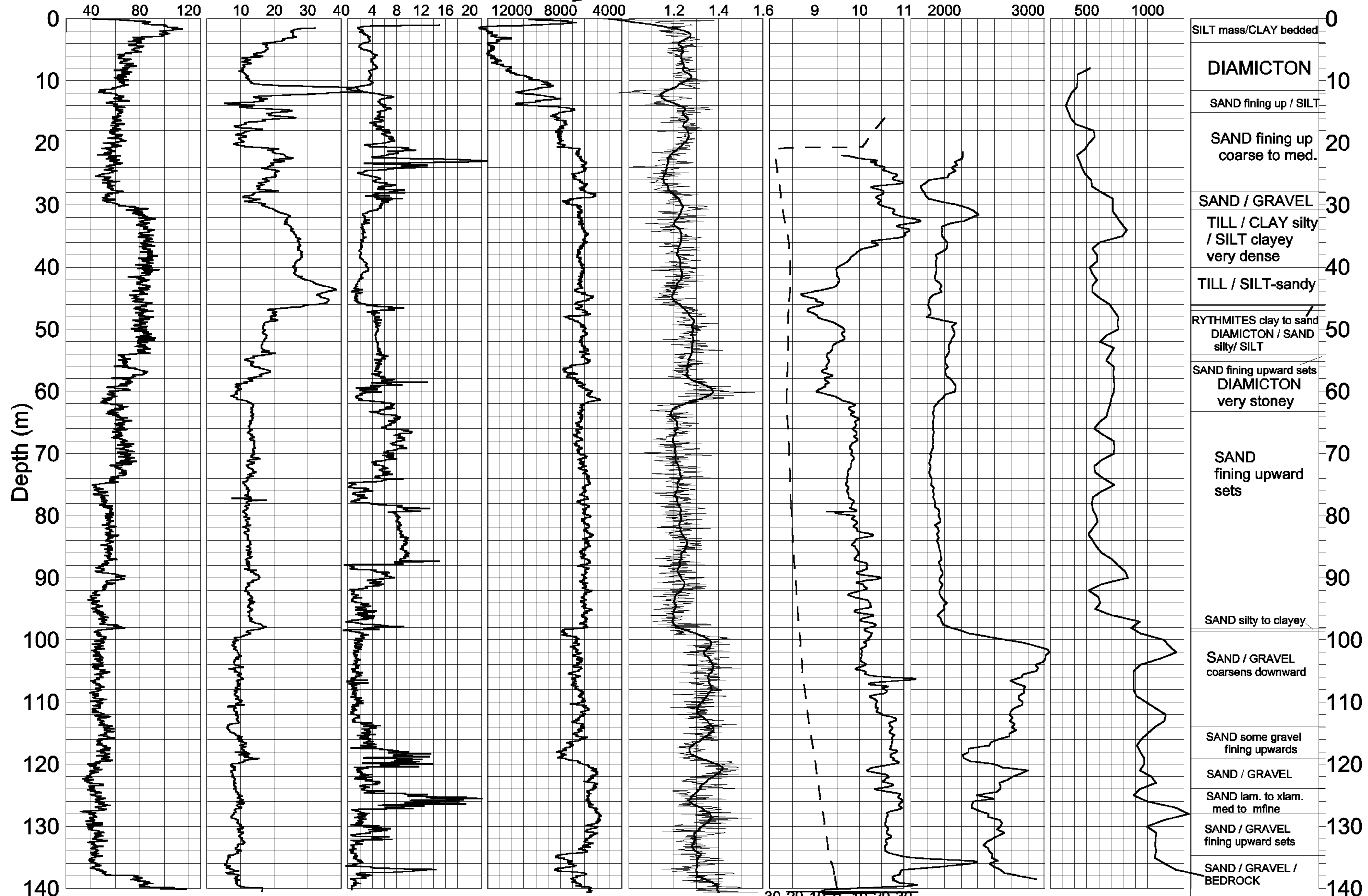

\*COUNT(50-800keV) 5% SMOOTHING 30-20-10 0 10 20 30 Grad.(C deg./km)

\*\*((350-800)/(75-150)keV

AU97-1M.GRF