

GEOLOGICAL SURVEY OF CANADA

BOREHOLE : FD98-2

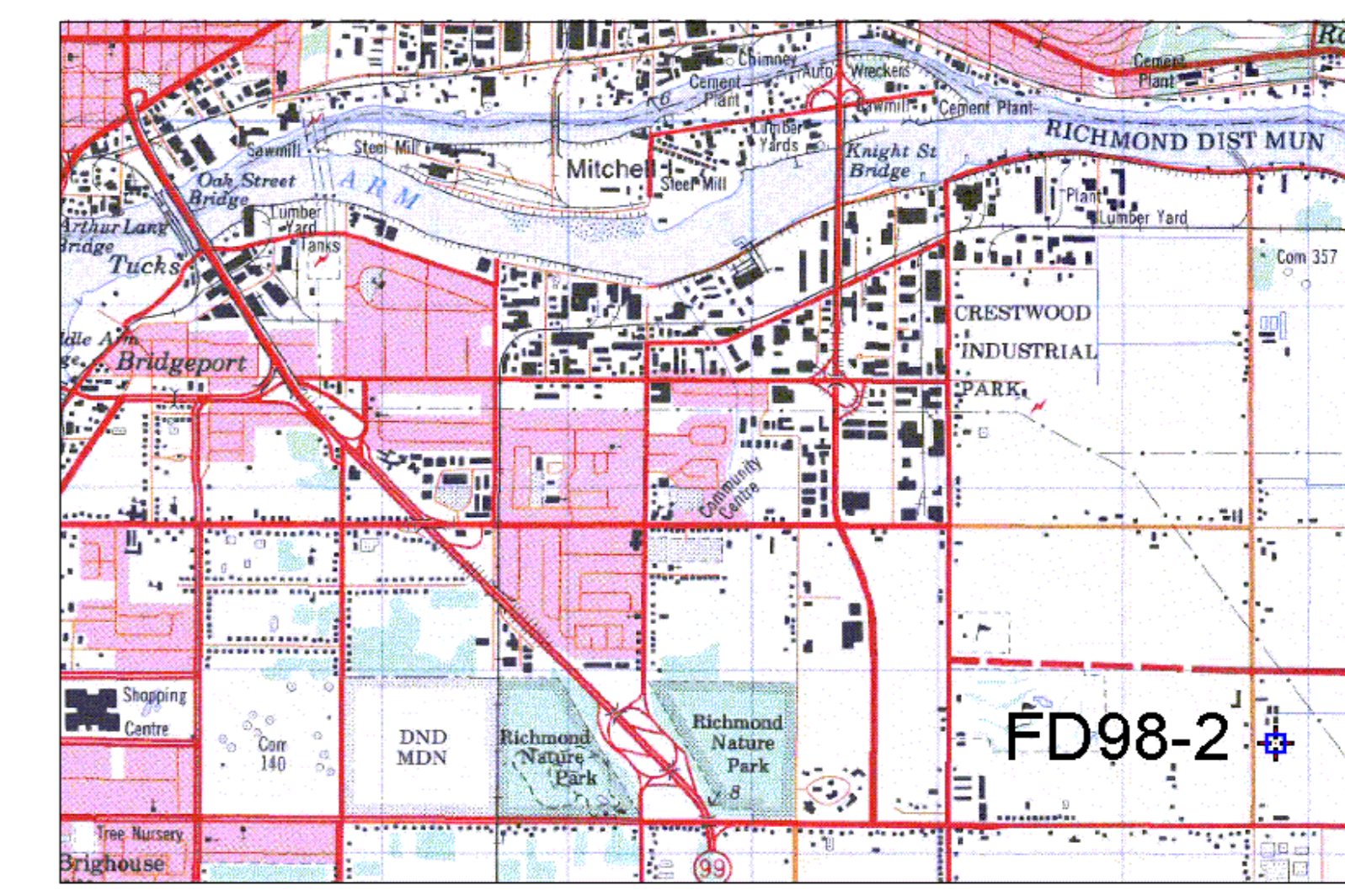

Natural Gamma¹ (cps) Conductivity¹ (mS/m) Magnetic Susc.¹ (ppt SI) Rel. Density² (DENSITY INCREASING) Spectral Density Ratio³ Temp (deg. C) Velocity¹ (S-Wave) (m/sec)

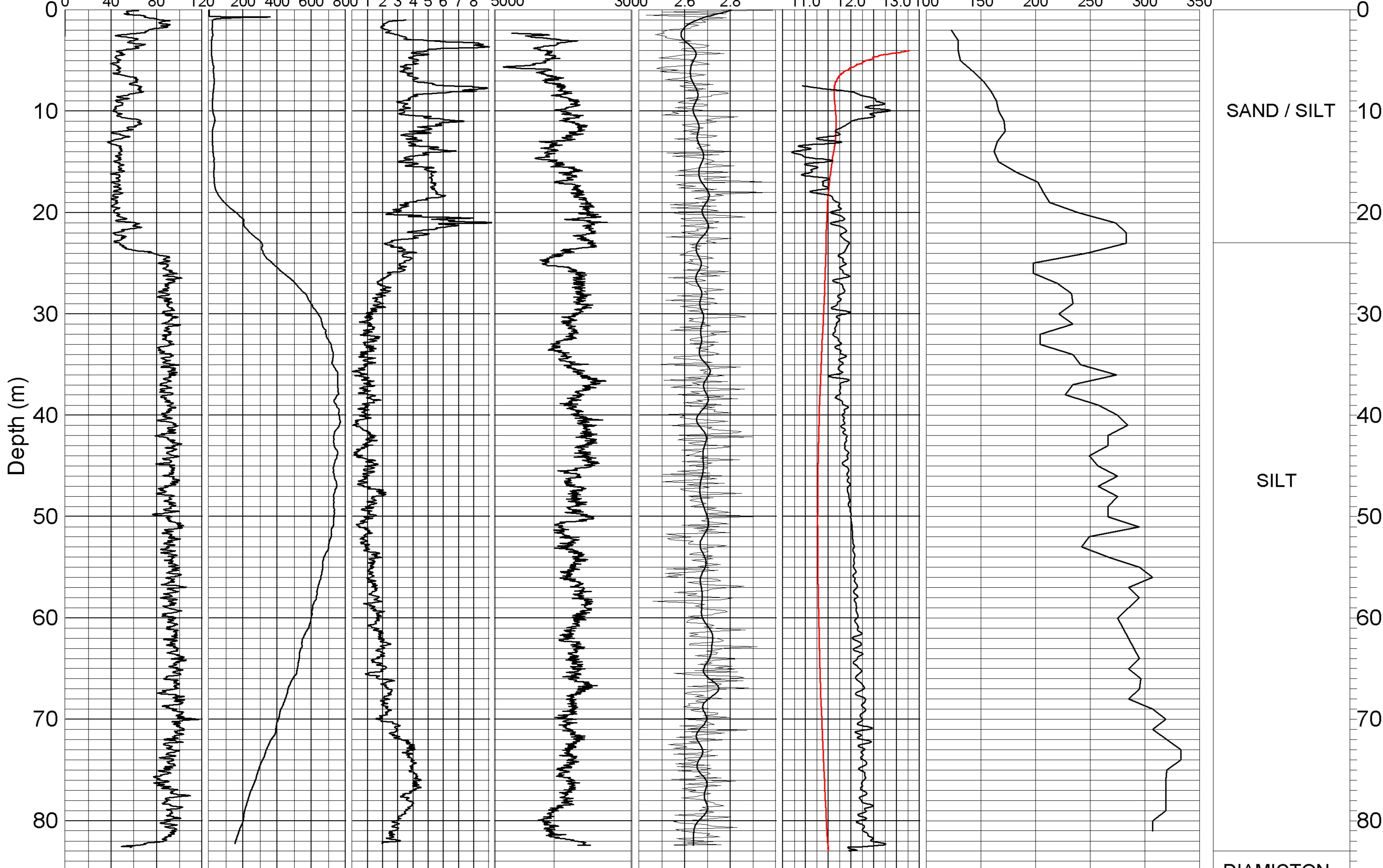

Driller's Log

SAND / SILT

SILT

DIAMICTON
coarse grained

5 % SMOOTHING -60 -40 -20 0 20 40 60 Grad. (C deg./km)

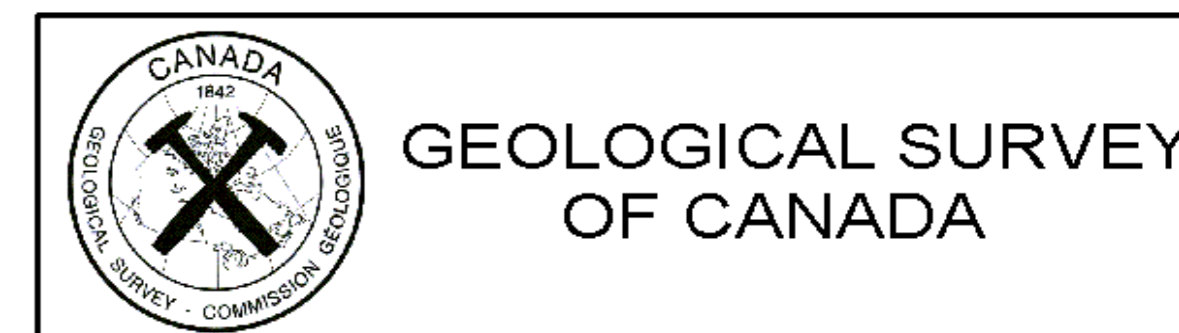

GEOLOGICAL SURVEY OF CANADA

BOREHOLE: **FD98-2**

PROJECT: Earthquake Hazards
Fraser River Delta

MAP SHEET 92 G/3 LOCATION: Z 10 0496730 E
NAD27 5446800 N

DEPTH: 83 m

CASING: PLASTIC 3"

WATER TABLE: n/a

OPER: R. GOOD / R. BURNS

LOGGING DATE: 17/08/98

FILE: FD98-2ML.GRF

NOTES: 1. 3" PVC CASING
2. COUNT (200-1000 keV)
3. (200-1000)/(50-150)keV