

GEOLOGICAL SURVEY OF CANADA

BOREHOLE : FD97-1

Natural Gamma¹ (cps) Conductivity¹ (mS/m) Magnetic Susc.¹ (ppt SI) Rel. Density² (DENSITY INCREASING) Spectral Density Ratio³ Velocity¹ (S-Wave) (m/sec)

Driller's Log

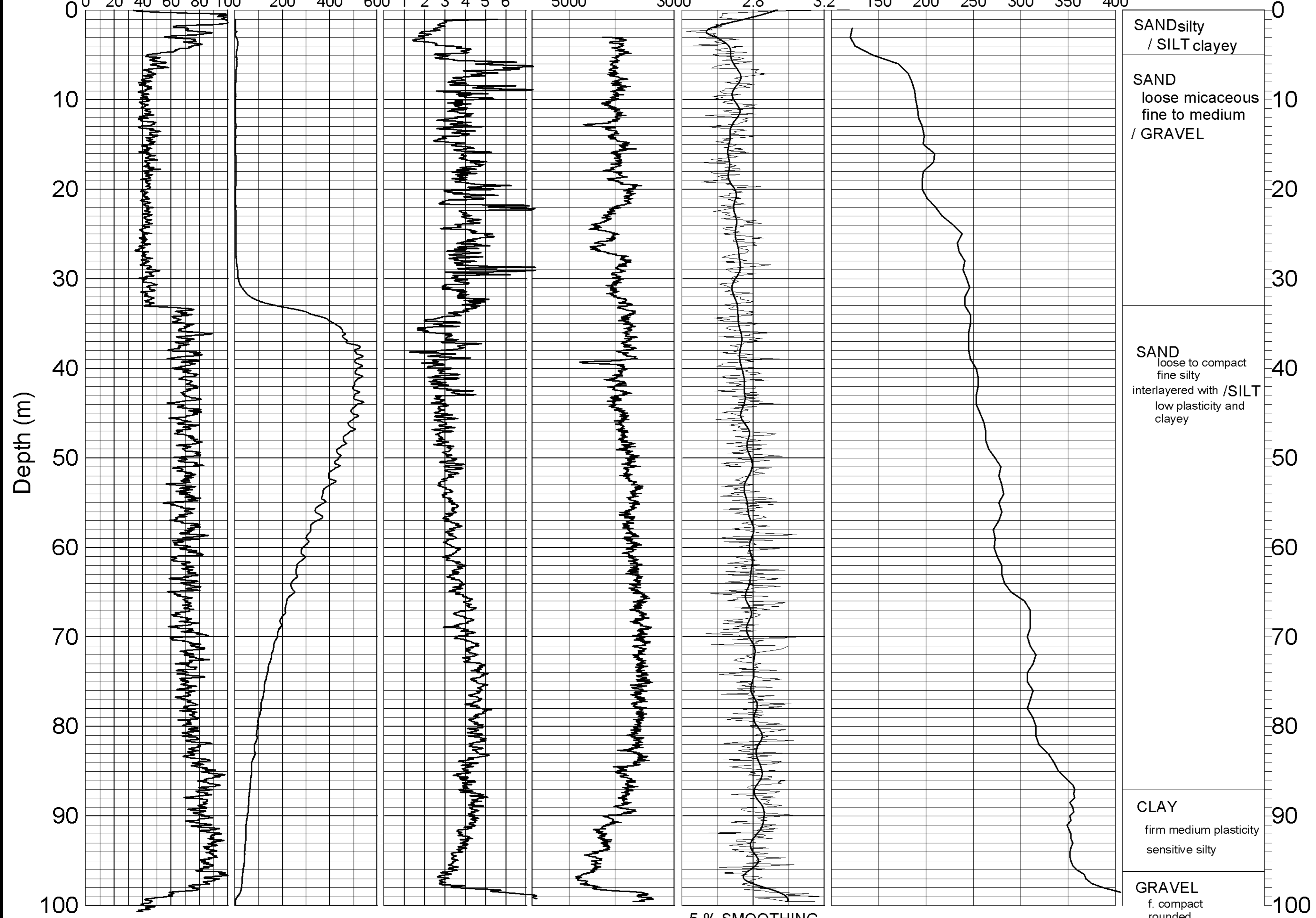

5 % SMOOTHING

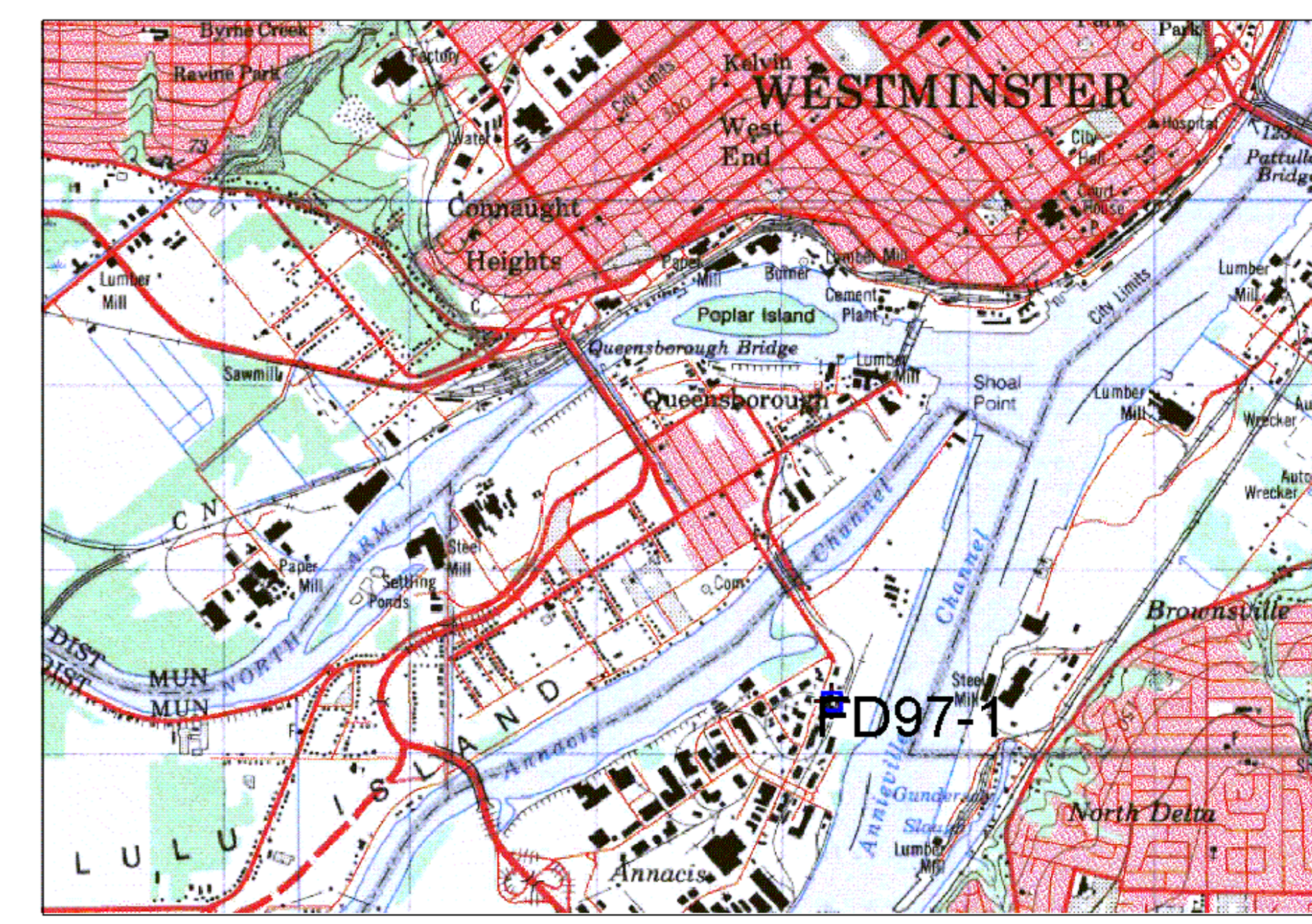

 GEOLOGICAL SURVEY OF CANADA	
BOREHOLE: FD97-1 (Lulu Island)	
PROJECT: Earthquake Hazards Fraser River Delta	
MAP SHEET 92 G/2	LOCATION: Z 10 0505175 E NAD27 5447480 N
DEPTH: 100 m	
CASING: PLASTIC 3"	
WATER TABLE: n/a	
OPER: R. GOOD / R. BURNS	
LOGGING DATE: 24 /09 /97	
FILE: FD97-1ML.GRF	
NOTES: 1. 3" PVC CASING 2. COUNT (200-1000 keV) 3. (200-1000)/(50-150)keV	