Canada

Road: hard surface, more than 2 lanes; service centre
Route : revêtement dur, plus de 2 voies; centre de service

Road: hard surface, 2 lanes; less than 2 lanes; snowshed
Route : revêtement dur, 2 voies; moins de 2 voies; pare-avalanche

Road: hard surface, street; loose or stabilized surface, street; conduit bridge
Route : revêtement dur, rue; de gravier, aggloméré, rue; pont de canalisation

Road: loose or stabilized surface, all season, 2 lanes or more; less than 2 lanes
Route : de gravier, aggloméré, toute saison, 2 voies ou plus; moins de 2 voies

Road: loose surface, dry weather; vehicle track or winter road; trail; portage
Route : de gravier, temps sec; chemin de terre ou d'hiver; sentier; portage

Highway interchange; highway route number; built-up area
Échangeur routier; numéro de route; agglomération

Railway, single track; railway station; trestle; multiple tracks; turntable
Chemin de fer, voie unique; gare; chevalet; voies multiples; plaque tournante

Railway, abandoned; railway yard
Chemin de fer, abandonné; gare de triage

Rapid transit: rail; road; footbridge
Transport rapide : voie ferrée; route; passerelle

Causeway; covered bridge; tunnel; bridge; moveable bridge
Chaussée; pont couvert; tunnel; pont; pont mobile

Boundary: international
Limite : internationale

Boundary: provincial or territorial
Limite : provinciale ou territoriale

Boundary: unsurveyed provincial or territorial; area outline
Limite : provinciale ou territoriale non arpentée; surface délimitée

Boundary: administrative; recreational
Limite : administrative; récréative

Boundary: geographic; unsurveyed geographic
Limite : géographique; géographique non arpentée

Fort, wall; fence
Fort, mur; clôture

Power transmission line; multiple lines; submarine cable
Ligne de transport d'énergie; lignes multiples; câble sous-marin

Pipeline: oil; natural gas
Pipeline : pétrole; gaz naturel

Pipeline: multi-use; control valve; multiple lines
Pipeline : utilisation multiple; valve de contrôle; lignes multiples

Pipeline underground: oil; natural gas; multi-use
Pipeline souterrain : pétrole; gaz naturel; utilisation multiple

Mine; pit; sand, gravel, clay; quarry
Mine; sablière, gravière, glaisière; carrière

Airport or airfield: official; nonofficial; heliport
Aéroport ou terrain d'aviation : officiel; non officiel; héliport

Chimney: industrial, flare stack, burner; height; lumberyard
Cheminée : industrielle, torche, brûleur; hauteur; parc à bois débités

Tank; water tank; radar antenna, radio telescope
Citerne; citerne d'eau; antenne radar, radiotélescope

Silo; grain elevator; clearance tower
Silo; élévateur à grains; tour de dégagement

Electric facility; oil or natural gas facility; wind-operated device
Installation électrique; installation pétrolière ou gazière; éolienne

Tower: communication; fire; control
Tour : communication; incendie; contrôle

Domestic waste; liquid waste; industrial solid depot
Déchet domestique; déchet liquide; dépôt de solide industriel

Lookout; historic site; ruins; zoo
Belvédère; lieu historique; ruines; zoo

Golf course; campground; ski area; sportsplex
Terrain de golf; terrain de camping; station de ski; centre sportif

Aerial cableway, ski lift; sports track; arena
Téléphérique, remonte-pente; piste de course; aréna

Building: unidentified buildings; religious; educational; cabin
Bâtiment : bâtiments non identifiés; religieux; d'enseignement; cabine

Hospital; medical centre; senior citizens home; lodging
Hôpital; centre médical; résidence pour personnes âgées; gîte

City hall; municipal hall; community centre
Hôtel de ville; salle municipale; centre communautaire

Customs post; ranger or warden station; cemetery
Poste de douane; poste de garde forestier ou poste de garde de parc; cimetière

Court house; correctional institute
Palais de justice; établissement correctionnel

Fire station; police station; armoury
Caserne de pompiers; poste de police; manège militaire

Waterbody or shoreline; watercourse; disappearing stream
Plan d'eau ou littoral; cours d'eau; cours d'eau disparaissant

Navigation light; ferry route; navigation beacon
Feu de navigation; traverse; balise de navigation

Coast Guard station; seaplane anchorage; marina
Station de la garde côtière; mouillage d'hydravions; marina

Fish ladder; dam: small; large; carrying road
Échelle à poissons; barrage : petit; grand; portant une route

Dyke or seawall; wharf; breakwater
Digue ou mur de protection; quai; brise-lames

Boat ramp; pier or dock
Rampe de mise à l'eau; jetée

Drydock; slip; crib or abandoned bridge pier; ford
Cale sèche; cale; caisson ou pilier de pont abandonné; gué

Conduit; lock; spring
Canalisation; écluse; source

Reservoir; underground reservoir; fish pound
Réservoir; réservoir souterrain; viviers dans l'eau

Dry river bed; sand in water, foreshore flats; intermittent lake, slough
Lit de rivière à sec; sable dans l'eau, estrans; lac intermittent, bourbier

Rapids; falls
Rapides; chutes

Rocky ledge; rocky reef; rocks in water; exposed shipwreck
Barre rocheuse; récif; rochers dans l'eau; épave émergée

Moraine; glacial debris; permanent snow and ice
Moraine; débris glaciaires; neige et glace permanentes

Wetlands: marsh, muskeg; swamp; marsh in water; string bog
Terres humides : marais, muskeg; marécage; marais dans l'eau; tourbière réticulée

Tundra ponds; tundra polygons; palsa bog
Étangs de toundra; polygones de toundra; tourbière à palse

Sand; esker; pingo; wooded area
Sable; esker; pingo; région boisée

Contour: index; intermediate; approximate
Courbe de niveau : maîtresse; intermédiaire; approximative

Depression contour; spot elevation; cave
Courbe de cuvette; point coté; caverne

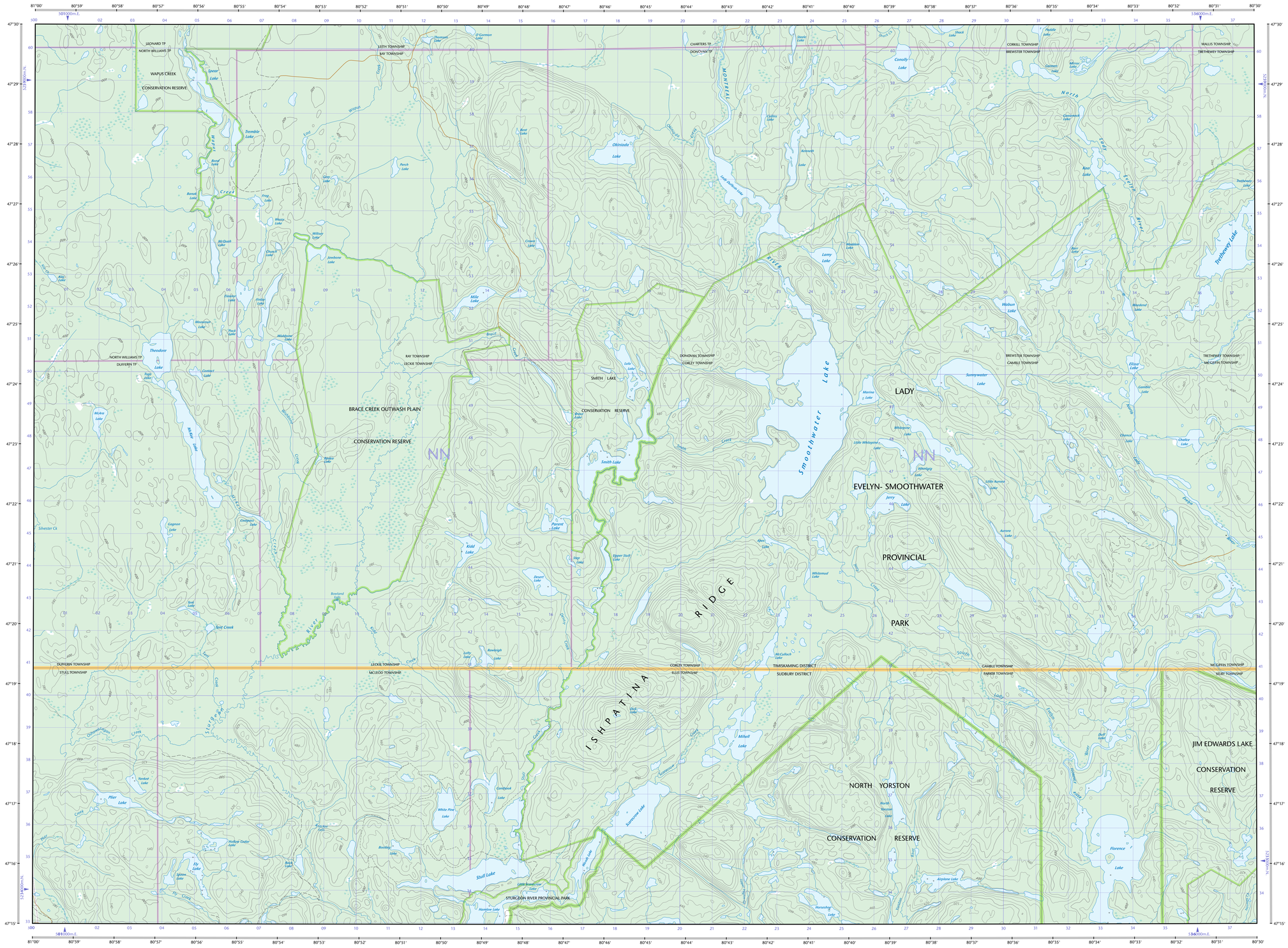
LEONARD TP
NORTH WILLIAMS TP
WAPUS CREEK
CONSERVATION RESERVE
LEITH TOWNSHIP
BAY TOWNSHIP
CHARTERS TP
DONOVAN TP
CORKILL TOWNSHIP
BREWSTER TOWNSHIP
WALLIS TOWNSHIP
TRETHEWEY TOWNSHIP
NORTH WILLIAMS TP
DUFFERN TP
BAY TOWNSHIP
LECKIE TOWNSHIP
DONOVAN TOWNSHIP
CORLEY TOWNSHIP
BREWSTER TOWNSHIP
CAMBLE TOWNSHIP
TRETHEWEY TOWNSHIP
MCGRIFFIN TOWNSHIP
SMITH LAKE
BRACE CREEK OUTWASH PLAIN
CONSERVATION RESERVE
CONSERVATION RESERVE
LADY
Smoothwater Lake
EVELYN- SMOOTHWATER
PROVINCIAL
PARK
ISHPATINA RIDGE
DUFFERN TOWNSHIP
STULL TOWNSHIP
LECKIE TOWNSHIP
MCLEOD TOWNSHIP
CORLEY TOWNSHIP
ELLIS TOWNSHIP
TIMISKAMING DISTRICT
SUDBURY DISTRICT
CAMBLE TOWNSHIP
FARRER TOWNSHIP
MCGRIFFIN TOWNSHIP
KELBY TOWNSHIP
JIM EDWARDS LAKE
CONSERVATION
RESERVE
NORTH YORSTON
CONSERVATION RESERVE
STURGEON RIVER PROVINCIAL PARK
Stull Lake
Florence Lake
Trethewey Lake
Okimoda Lake
Lamy Lake
Sunnywater Lake
Little Whitepine Lake
Whitepine Lake
Jerry Lake
Aurora Lake
Little Aurora Lake
Smith Lake
Parent Lake
Kidd Lake
Desert Lake
Upper Stull Lake
Whitemud Lake
Mitchell Lake
Scotstown Lake
Horseshoe Lake
Airplane Lake
Hunslow Lake
Hollow Cedar Lake
Boulding Lake
Gagnon Lake
Coulmens Lake
Silvester Ck
Tent Creek
Rowleigh Lake
Lake Lake
Bowland Lake
Red Lake
Yankee Lake
Flier Lake
Fly Lake
Shiner Lake
Black Lake
Cambland Lake
White Pine Lake
Kettle Lake
Mile Lake
Meadow Lake
Lake Lake
Bruce Lake
Smith Lake
Gray Lake
Perch Lake
Tremble Lake
Spear Lake
Bear Lake
Frog Lake
Wasp Lake
Wilbur Lake
Jewbone Lake
Chub Lake
McQuah Lake
Beaver Lake
Muskrat Lake
Pack Lake
Hillshow Lake
Theodore Lake
Lago Lake
Combat Lake
McAra Lake
Mage Lake
Bear Lake
Lake Lake
Lake Lake
Rowleigh Lake
Lake Lake
Lake Lake
Lake