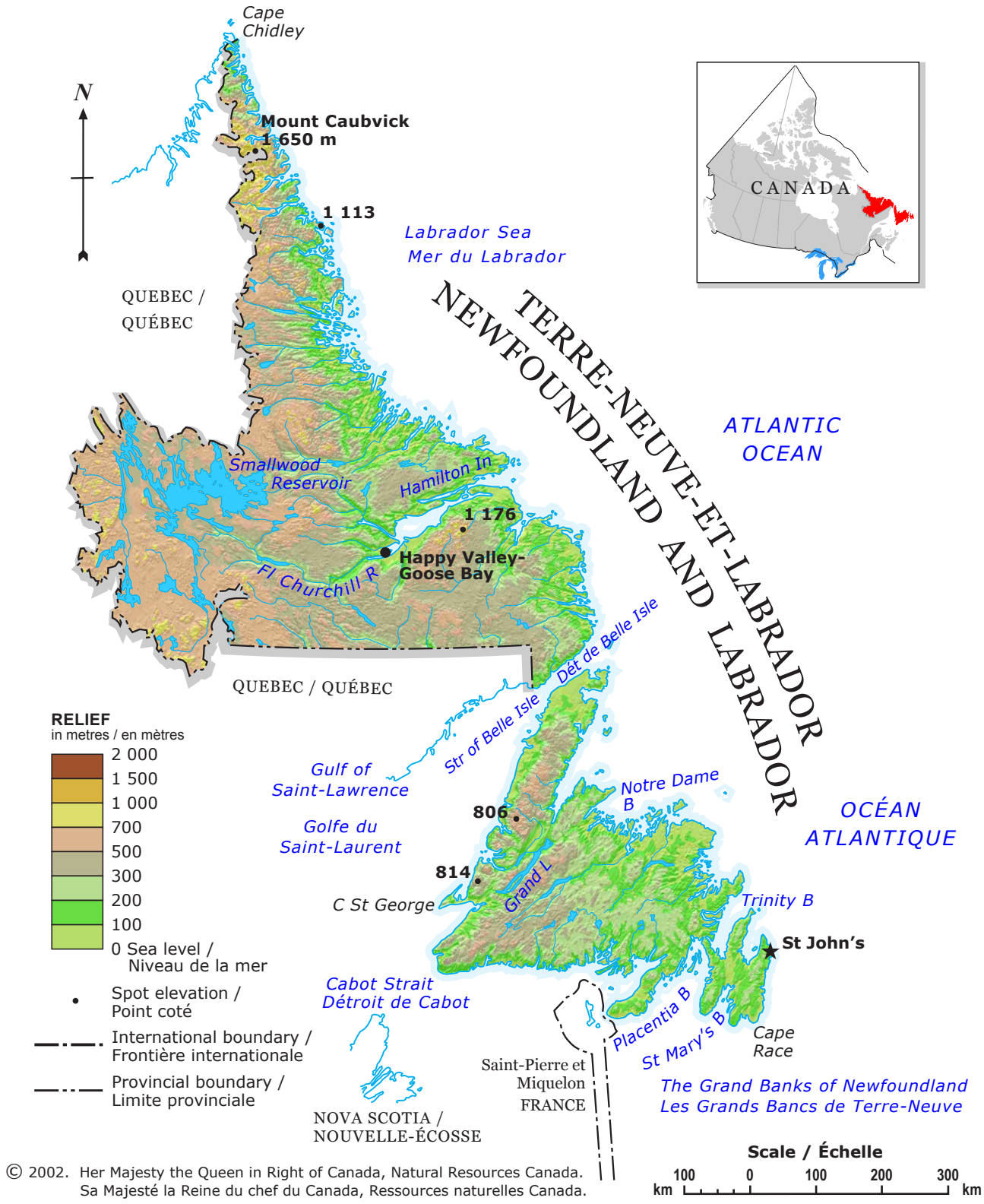

© 2002. Her Majesty the Queen in Right of Canada, Natural Resources Canada.
Sa Majesté la Reine du chef du Canada, Ressources naturelles Canada.