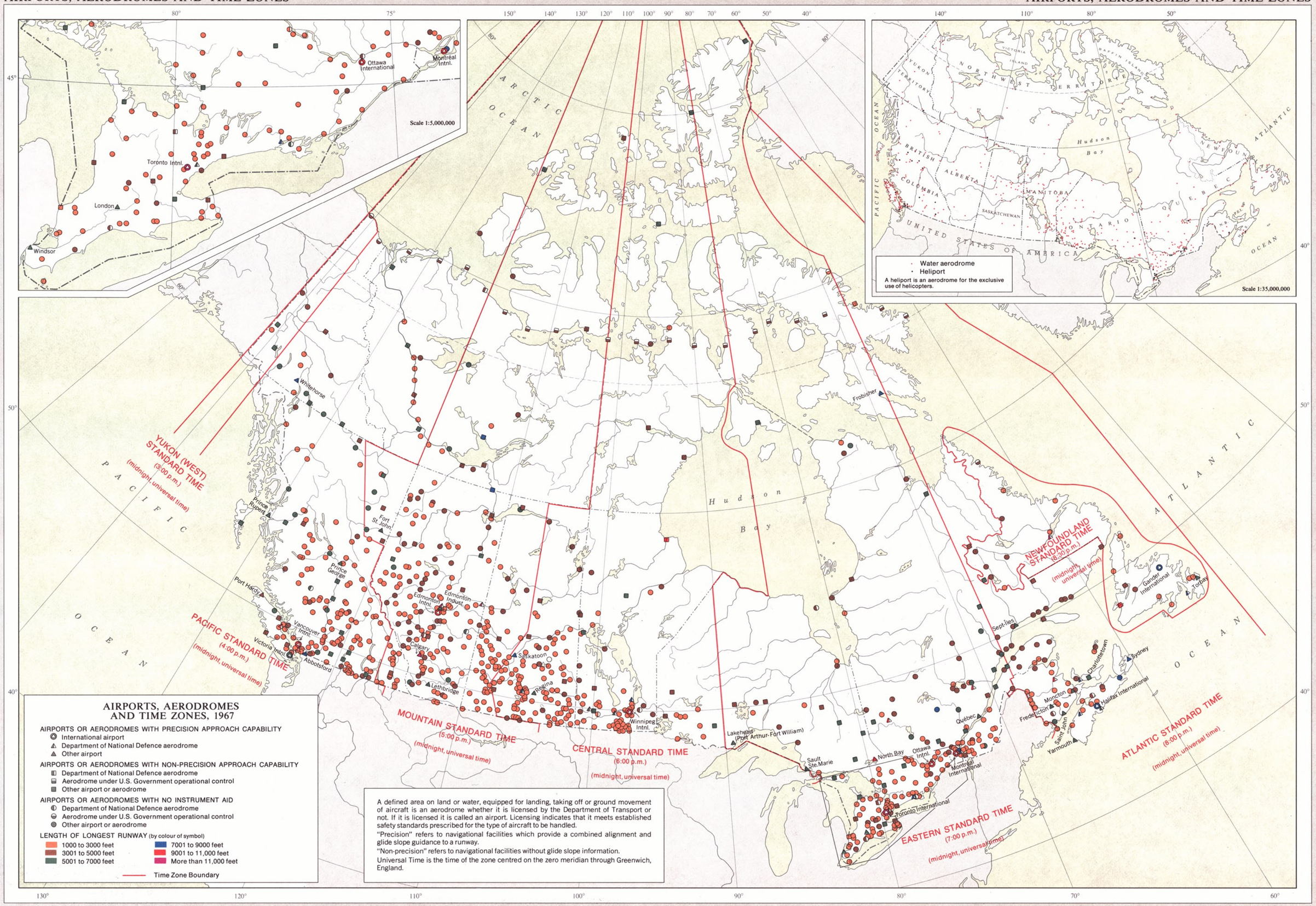
Scale 1:5,000,000
Ottawa International
Montréal Intnl.
Toronto Intnl.
London
Windsor
Scale 1:35,000,000
Water aerodrome
Heliport
A heliport is an aerodrome for the exclusive use of helicopters.
ARCTIC OCEAN
PACIFIC OCEAN
ATLANTIC OCEAN
Hudson Bay
YUKON TERRITORY
NORTHWEST TERRITORIES
BRITISH COLUMBIA
ALBERTA
SASKATCHEWAN
MANITOBA
ONTARIO
QUEBEC
NEWFOUNDLAND
UNITED STATES OF AMERICA
Whitehorse
Frobisher
Prince Rupert
Fort St. John
Prince George
Port Hardy
Vancouver Intnl.
Victoria Intnl.
Abbotsford
Edmonton Intnl.
Edmonton Indust.
Calgary
Lethbridge
Saskatoon
Regina
Winnipeg Intnl.
Lakehead (Port Arthur-Fort William)
Sault Ste. Marie
North Bay
Ottawa Intnl.
Montréal International
Toronto International
Québec
Sept-Îles
Gander International
Torbay
Sydney
Charlottetown
Moncton
Fredericton
Saint John
Yarmouth
Halifax International
YUKON (WEST) STANDARD TIME (3:00 p.m.) (midnight, universal time)
PACIFIC STANDARD TIME (4:00 p.m.) (midnight, universal time)
MOUNTAIN STANDARD TIME (5:00 p.m.) (midnight, universal time)
CENTRAL STANDARD TIME (6:00 p.m.) (midnight, universal time)
EASTERN STANDARD TIME (7:00 p.m.) (midnight, universal time)
NEWFOUNDLAND STANDARD TIME (8:30 p.m.) (midnight, universal time)
ATLANTIC STANDARD TIME (8:00 p.m.) (midnight, universal time)
AIRPORTS, AERODROMES AND TIME ZONES, 1967
AIRPORTS OR AERODROMES WITH PRECISION APPROACH CAPABILITY
International airport
Department of National Defence aerodrome
Other airport
AIRPORTS OR AERODROMES WITH NON-PRECISION APPROACH CAPABILITY
Department of National Defence aerodrome
Aerodrome under U.S. Government operational control
Other airport or aerodrome
AIRPORTS OR AERODROMES WITH NO INSTRUMENT AID
Department of National Defence aerodrome
Aerodrome under U.S. Government operational control
Other airport or aerodrome
LENGTH OF LONGEST RUNWAY (by colour of symbol)
1000 to 3000 feet
3001 to 5000 feet
5001 to 7000 feet
7001 to 9000 feet
9001 to 11,000 feet
More than 11,000 feet
Time Zone Boundary
A defined area on land or water, equipped for landing, taking off or ground movement of aircraft is an aerodrome whether it is licensed by the Department of Transport or not. If it is licensed it is called an airport. Licensing indicates that it meets established safety standards prescribed for the type of aircraft to be handled.
"Precision" refers to navigational facilities which provide a combined alignment and glide slope guidance to a runway.
"Non-precision" refers to navigational facilities without glide slope information.
Universal Time is the time of the zone centred on the zero meridian through Greenwich, England.
Lambert Conformal Conic Projection Standard Parallels 49°N. and 77°N.
Scale 1:15,000,000 or One Inch to 236.73 Miles
Miles
Kilometres