CANADIAN BALANCE OF TRADE WITH LEADING TRADING PARTNERS
AVERAGE FOR 1967-68-69

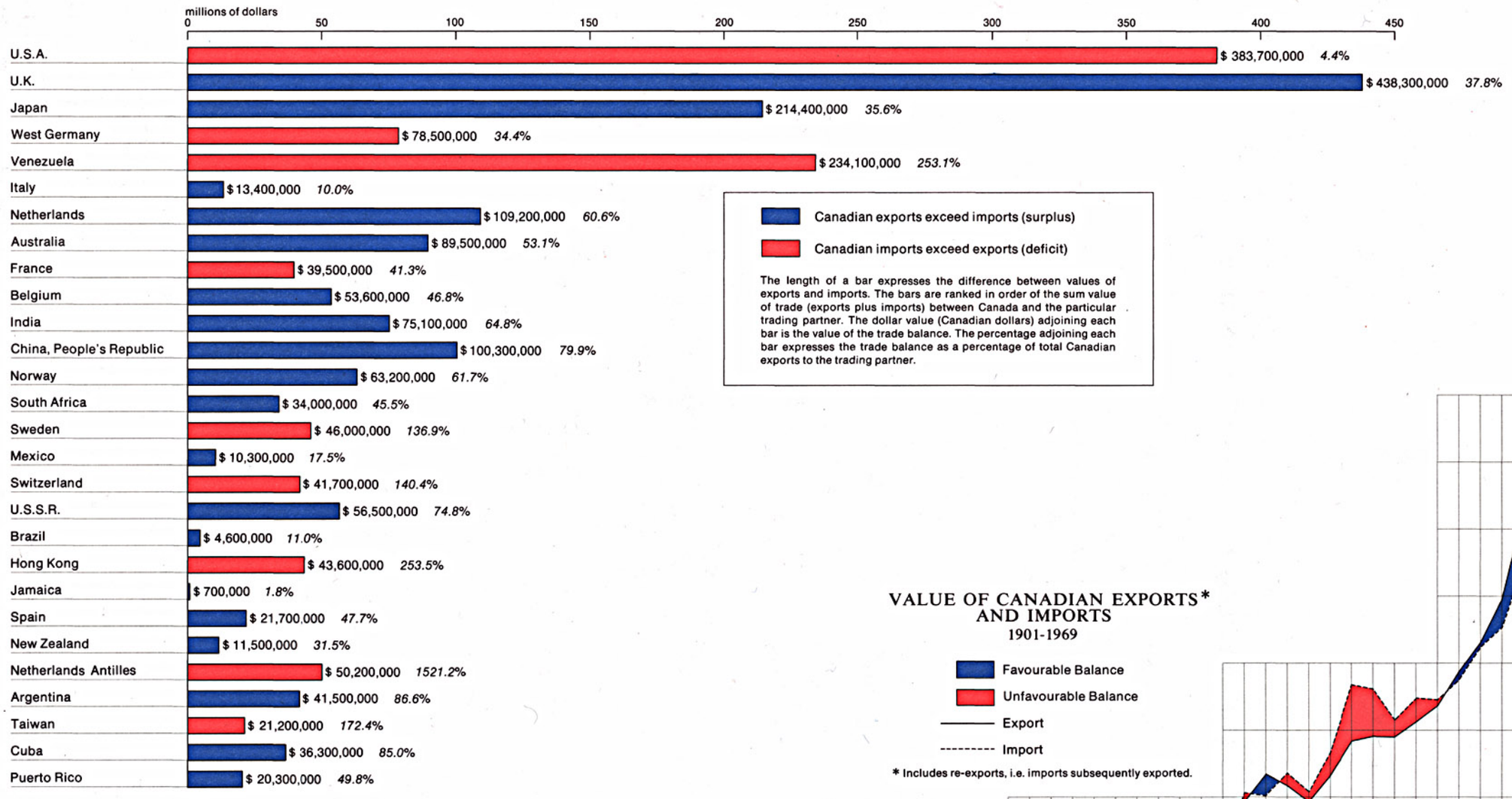

COMMODITIES EXPORTED AND IMPORTED
AVERAGE FOR 1967-68-69

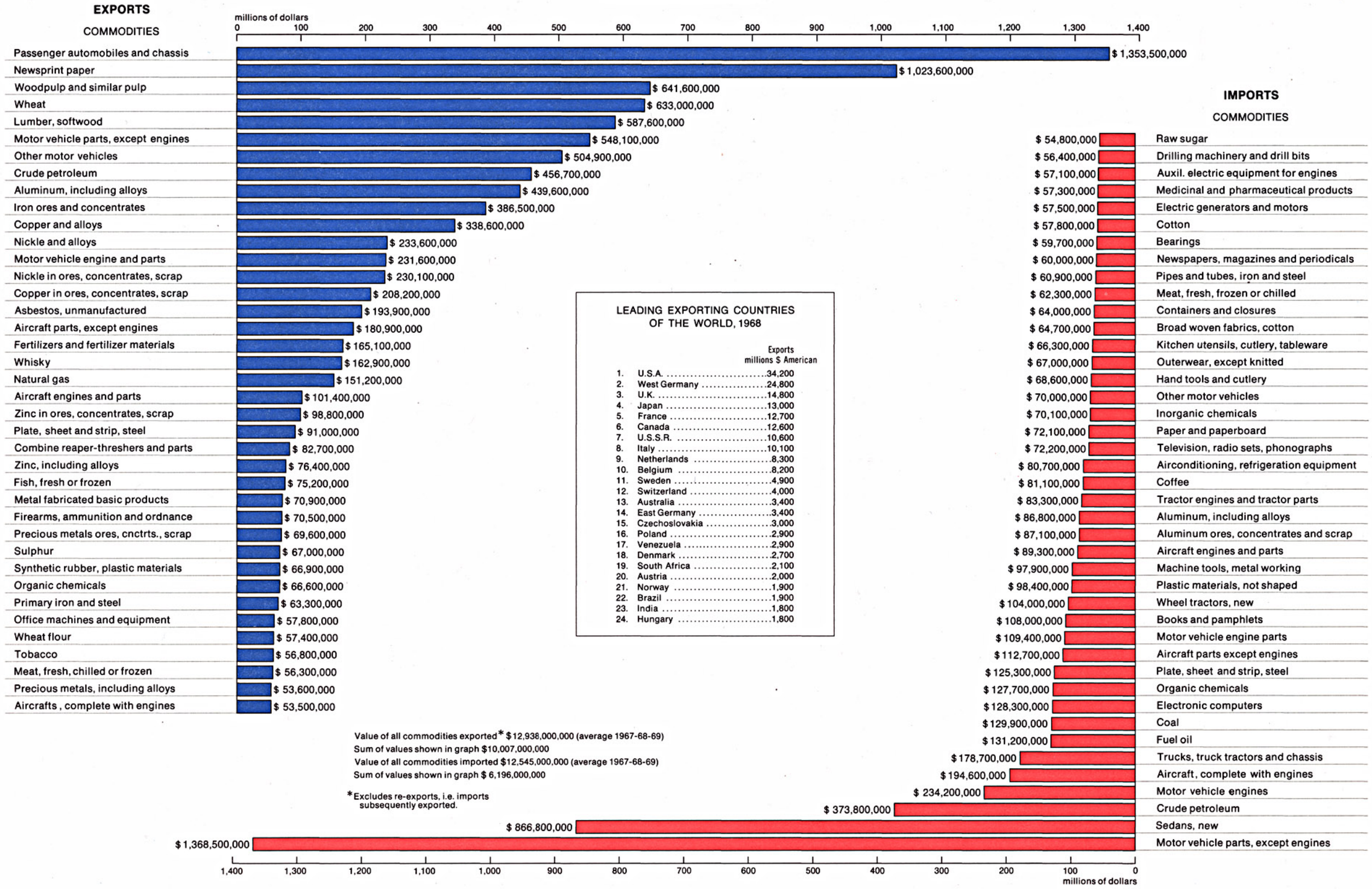

LEADING EXPORTING COUNTRIES OF THE WORLD, 1968

		Exports millions $ American
1.	U.S.A.	34,200
2.	West Germany	24,800
3.	U.K.	14,800
4.	Japan	13,000
5.	France	12,700
6.	Canada	12,600
7.	U.S.S.R.	10,600
8.	Italy	10,100
9.	Netherlands	8,300
10.	Belgium	8,200
11.	Sweden	4,900
12.	Switzerland	4,000
13.	Australia	3,400
14.	East Germany	3,400
15.	Czechoslovakia	3,000
16.	Poland	2,900
17.	Venezuela	2,900
18.	Denmark	2,700
19.	South Africa	2,100
20.	Austria	2,000
21.	Norway	1,900
22.	Brazil	1,900
23.	India	1,800
24.	Hungary	1,800

Value of all commodities exported* $12,938,000,000 (average 1967-68-69)
Sum of values shown in graph $10,007,000,000
Value of all commodities imported $12,545,000,000 (average 1967-68-69)
Sum of values shown in graph $ 6,196,000,000

*Excludes re-exports, i.e. imports subsequently exported.