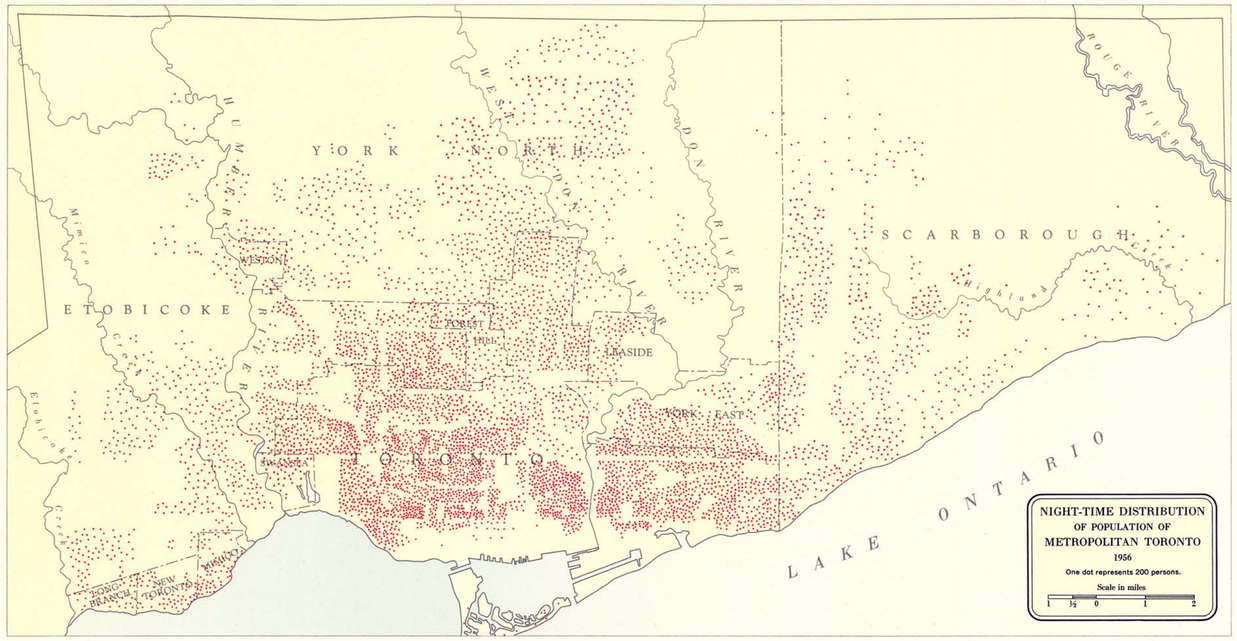

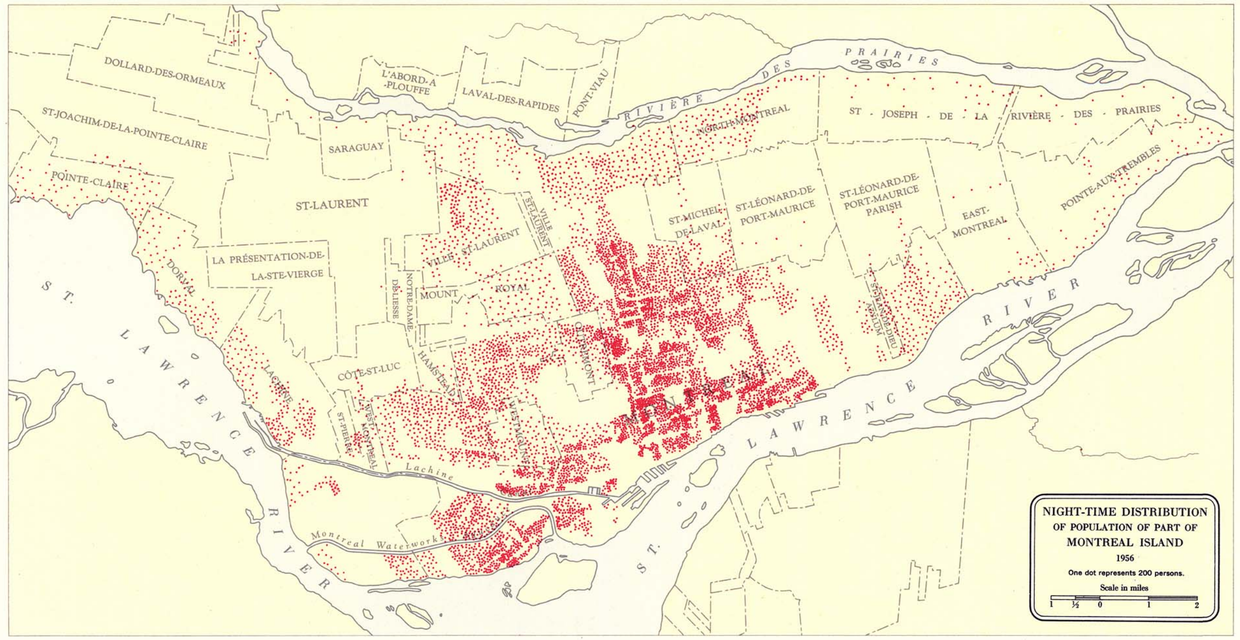

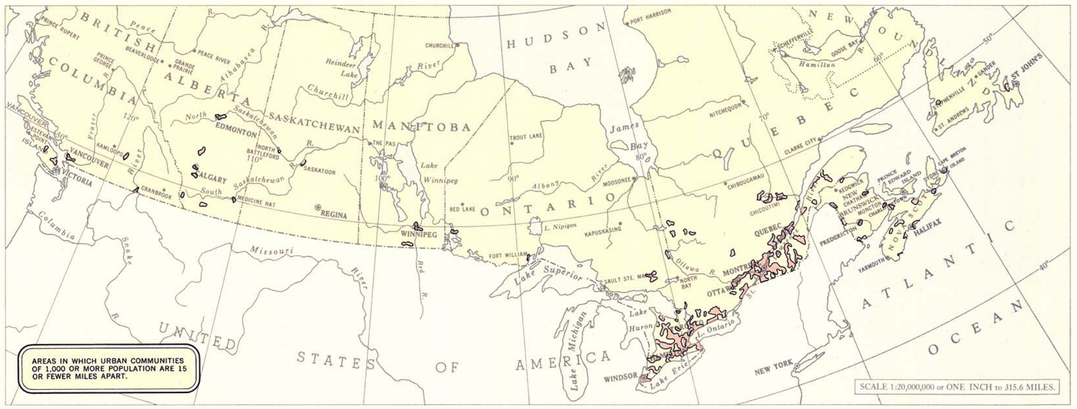

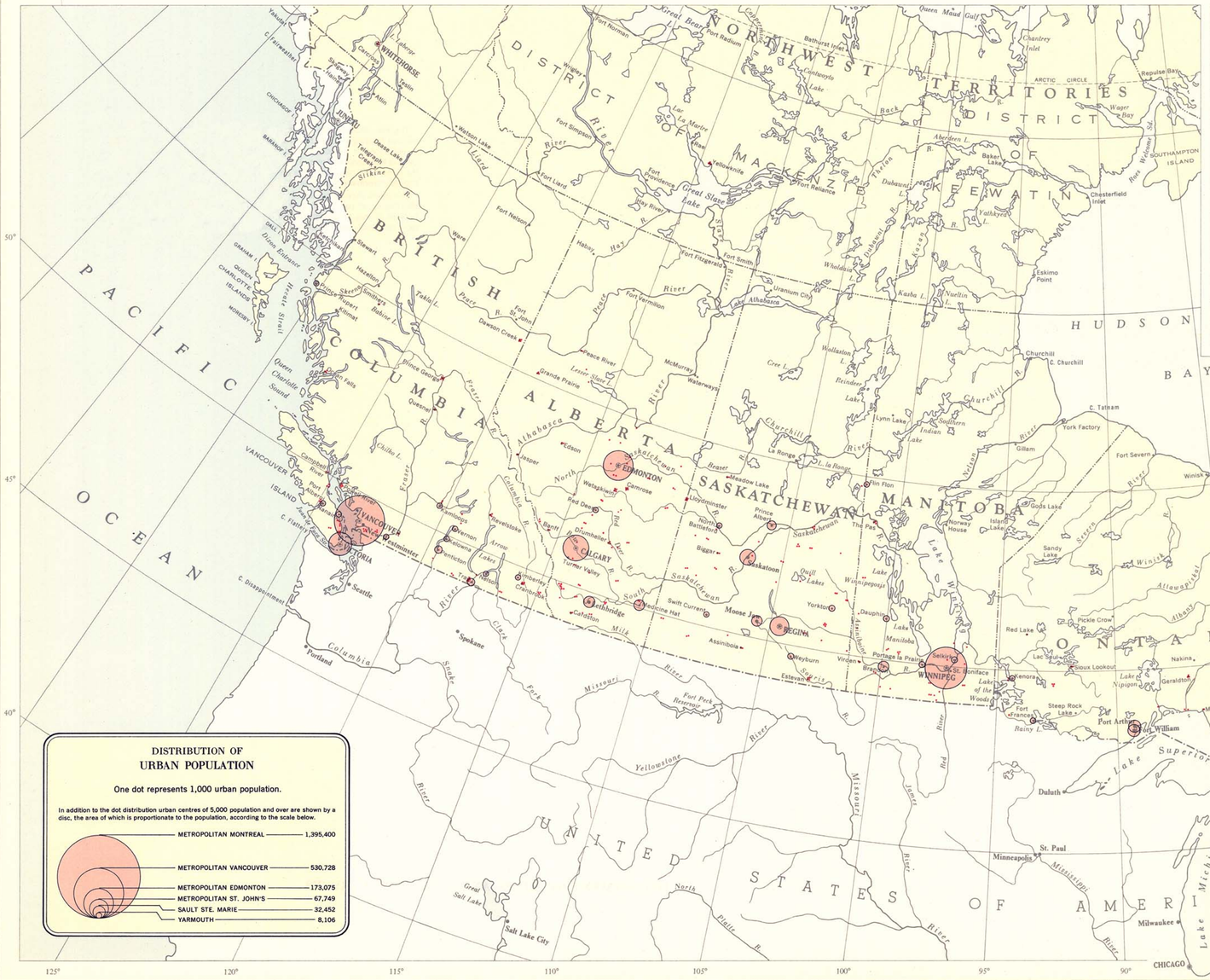

LAMBERT CONFORMAL CONIC PROJECTION STANDARD PARALLELS 49°N AND 77°N

COMPILED FROM INFORMATION SUPPLIED BY THE DOMINION BUREAU OF STATISTICS AND THE GEOGRAPHICAL BRANCH, DEPARTMENT OF MINES AND TECHNICAL SURVEYS.