

SUBALPINE FORESTS OF THE EAST SLOPE OF THE ROCKY MOUNTAINS  
FOREST SECTION SA 1

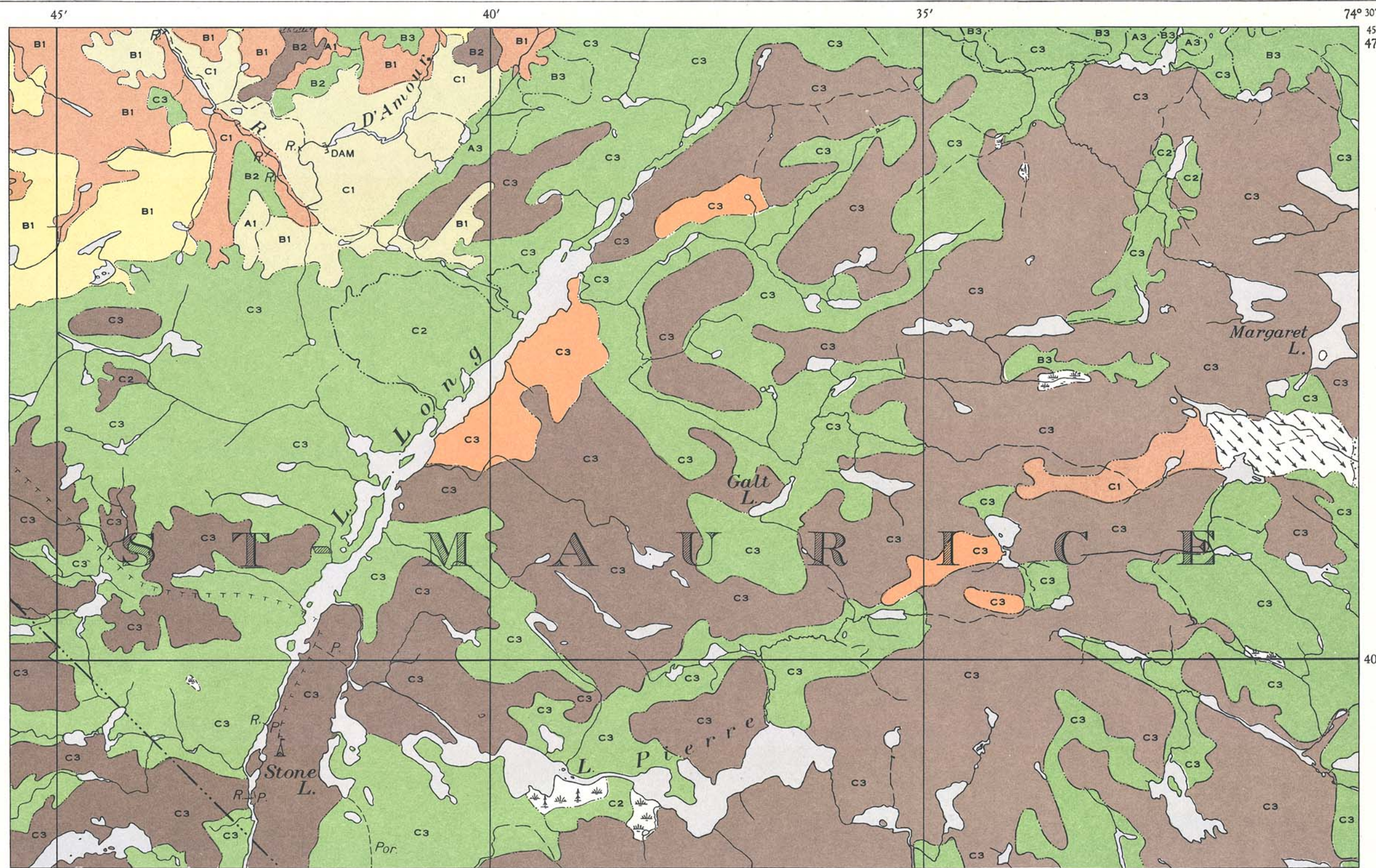

MIXED FORESTS OF THE BOREAL REGION  
FOREST SECTION B 7

FOREST REFERENCE

CROWN COVER

- A... 10% to 30%
- B... 30% to 50%
- C... 50% to 70%
- D... 70% to 100%

HEIGHT

- 1... Up to 30 feet
- 2... 30 to 50 feet
- 3... 50 to 70 feet
- 4... 70 to 100 feet

TYPE

- Softwood, above 30 feet
- Hardwood, above 30 feet
- Mixed, above 30 feet

FOREST SYMBOLS

- Marsh, bog or open muskeg
- Old burn not restocking
- Recent partial cut
- Brushland
- Barren above timber line
- Recent windfall
- Recent burn
- Recent clear cut
- Grassland
- Agricultural and other
- Open improved lands

Each forest subdivision is denoted by colour, letter, and numeral, showing respectively the type, crown cover and height.

MIXED FORESTS OF THE ACADIAN REGION  
FOREST SECTION A 4

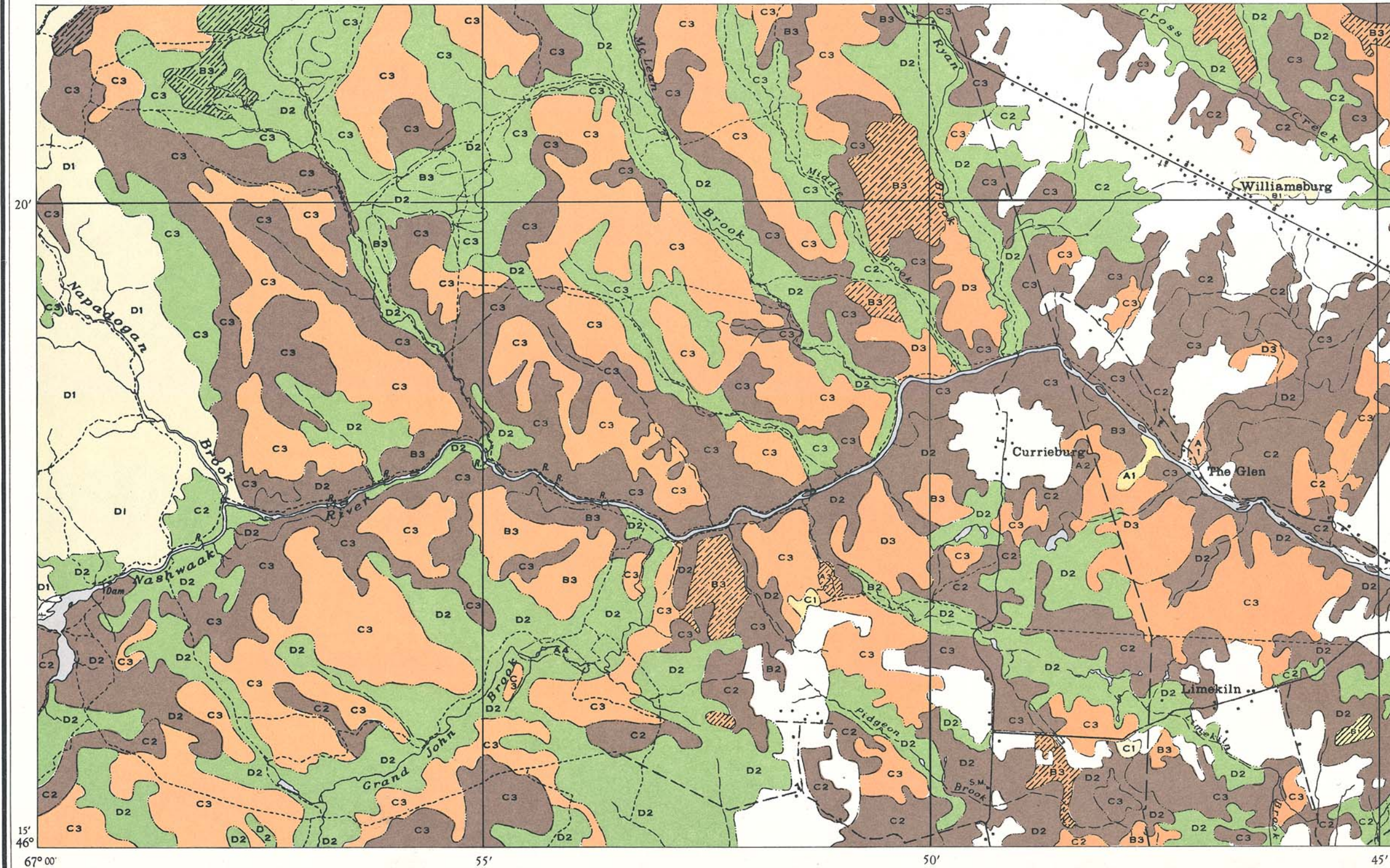

WOODLOTS IN AN AGRICULTURAL AREA  
FOREST SECTION L 5

