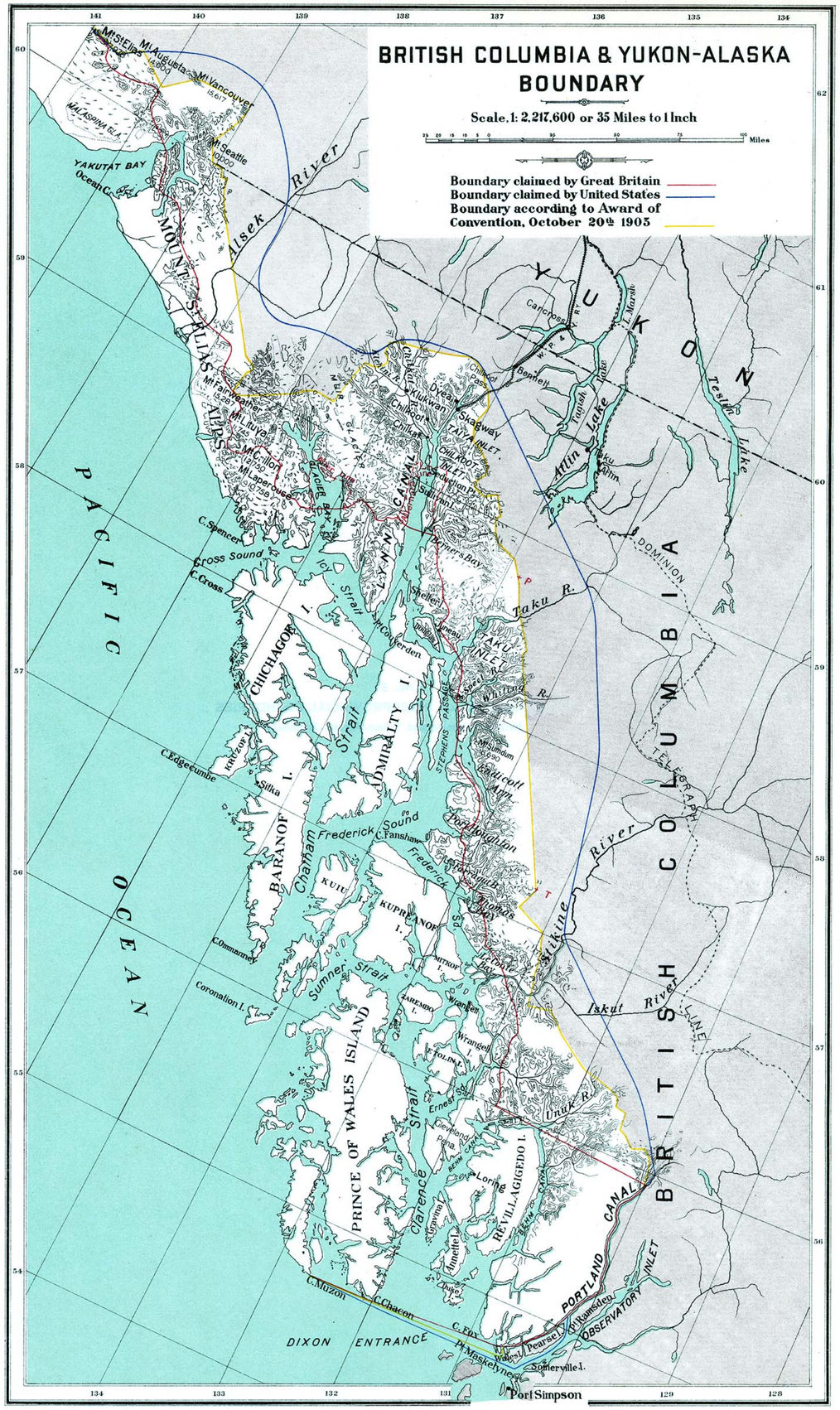

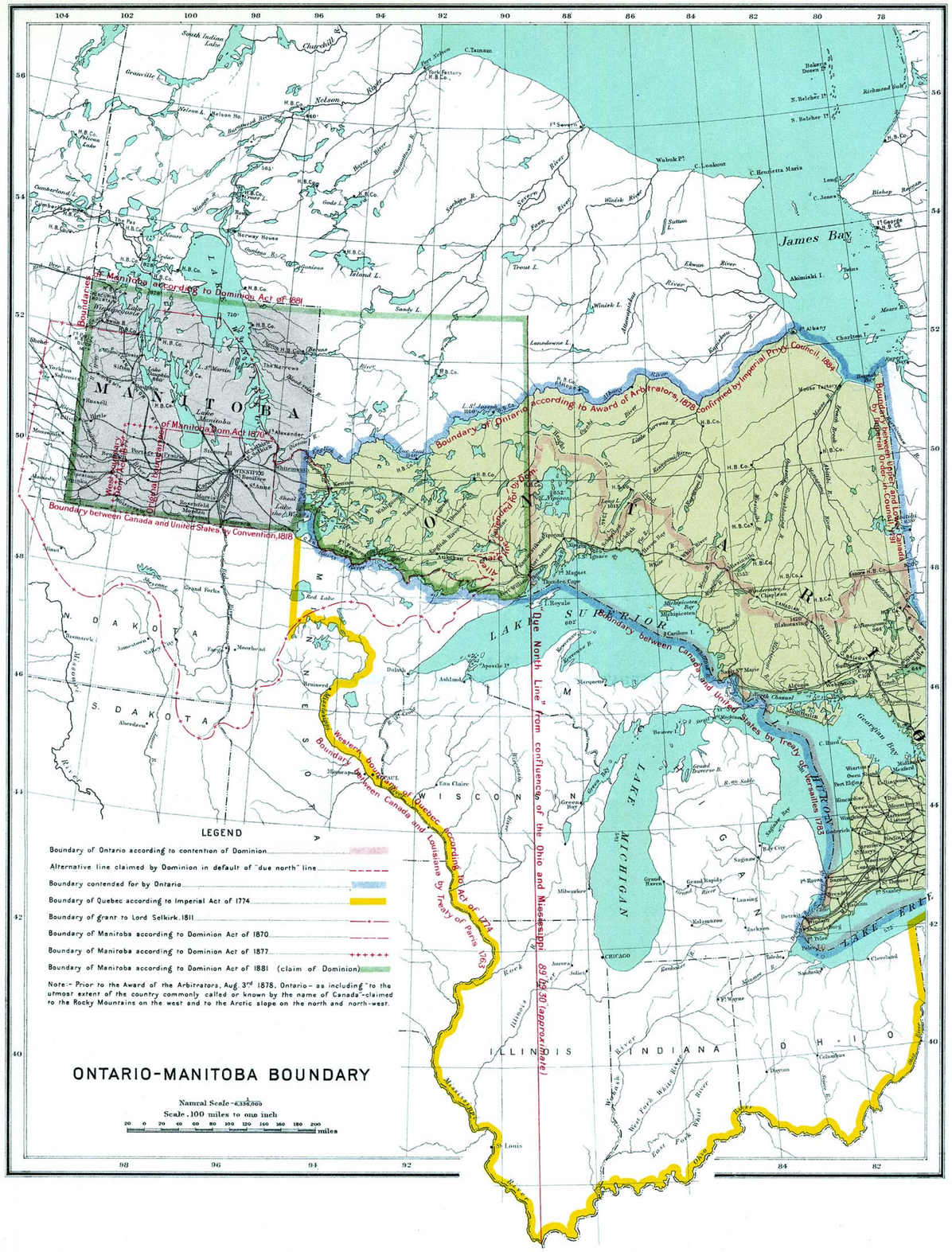
ONTARIO-MANITOBA BOUNDARY
Natural Scale 1/6,332,669
Scale, 100 miles to one inch
miles
LEGEND
Boundary of Ontario according to contention of Dominion
Alternative line claimed by Dominion in default of "due north" line
Boundary contended for by Ontario
Boundary of Quebec according to Imperial Act of 1774
Boundary of grant to Lord Selkirk, 1811
Boundary of Manitoba according to Dominion Act of 1870
Boundary of Manitoba according to Dominion Act of 1877
Boundary of Manitoba according to Dominion Act of 1881 (claim of Dominion)
Note:- Prior to the Award of the Arbitrators, Aug. 3rd 1878, Ontario - as including "to the utmost extent of the country commonly called or known by the name of Canada" - claimed to the Rocky Mountains on the west and to the Arctic slope on the north and north-west.
MANITOBA
ONTARIO
QUEBEC
LAKE SUPERIOR
LAKE MICHIGAN
LAKE HURON
LAKE ERIE
James Bay
Hudson Bay
Boundary between Canada and United States by Convention, 1818
Boundary of Ontario according to Award of Arbitrators, 1878, confirmed by Imperial Privy Council, 1884
Boundary between Upper and Lower Canada by Imperial Order in Council, 1889
Boundary between Canada and United States by Treaty of Versailles 1783
Western boundary of Quebec according to Act of 1774
Louisiana by Treaty of Paris 1763
"Due North Line" from confluence of the Ohio and Mississippi 89° 30' (approximate)
Boundaries of Manitoba according to Dominion Act of 1881
Boundaries of Manitoba according to Dominion Act of 1870
Boundaries of Ontario according to Dominion
WINNIPEG
Lake Winnipeg
Lake Manitoba
Red Lake
Lake of the Woods
Rainy Lake
Lake Superior
Lake Michigan
Lake Huron
Lake Erie
Hudson Bay
James Bay
Moose Factory
Fort Severn
Churchill
Nelson
Port Nelson
C. Tainram
Wabuk Pt.
C. Henrietta Maria
C. Jones
Albany
Charlton I.
Moose R.
Akimiski I.
Sutton I.
Winisk R.
Ekwan River
Attawapiskat
Albany River
Severn River
Winisk River
Trout L.
Sandy L.
Island L.
Lansdowne L.
Norway House
Cumberland L.
Cedar L.
Moose R.
Mistassini R.
Rupert R.
Gods L.
Gods R.
Bayne River
Sturgeon R.
Fawn River
Kenogami R.
Abitibi R.
Mattagami R.
Moose Factory
Moose Fort
Matachewan
Temiskaming
Nipissing
Lake Nipissing
Georgian Bay
Manitoulin I.
Sault Ste Marie
Michipicoten
Nipigon
Port Arthur
Fort William
Thunder Bay
Rainy River
Lake of the Woods
Kenora
Dryden
Ignace
Sioux Lookout
Pikitigushi R.
Albany River
Kenogami R.
Abitibi R.
Mattagami R.
Moose R.
Mississippi R.
Red River
Winnipeg R.
Lake Winnipeg
Lake Manitoba
Dauphin R.
Swan River
Assiniboine R.
Souris R.
Souris River
Pembina R.
Pembina Mts.
Turtle Mts.
Rock Lake
Minnedosa
Neepawa
Portage la Prairie
Brandon
Deloraine
Boissevain
Morden
Emerson
Gretna
Selkirk
Stonewall
Gimli
Dauphin
Swan River
Minnedosa
Rapid City
Virden
Souris
Melita
Pierson
Manitou
Morris
Rosenfeld
Altona
Winkler
Steinbach
Ste Anne
St Boniface
St Alexander
St Martin
St Francois Xavier
St Ignace
St Joseph
St Jean Baptiste
St Malo
St Pierre
St Vincent
St Paul
St Andrew
St Clements
St Laurent
St Eustache
St Norbert
St Vital
St Adolphe
St Jean
St Germain
St Ignace
St Lazare
St Boniface
St Anne
St Pierre
St Vincent
St Paul
St Andrew
St Clements
St Laurent
St Eustache
St Norbert
St Vital
St Adolphe
St Jean
St Germain
St Ignace
St Lazare
Fort Frances
Rainy River
Emo
Atikokan
Port Arthur
Fort William
Thunder Bay
Nipigon
Michipicoten
Sault Ste Marie
Mississagi R.
Spanish R.
Blind River
Mississagi R.
Thessalon
Bruce Mines
Sault Ste Marie
Michipicoten
Nipigon
Port Arthur
Fort William
Thunder Bay
Rainy River
Lake of the Woods
Kenora
Dryden
Ignace
Sioux Lookout
Pikitigushi R.
Albany River
Kenogami R.
Abitibi R.
Mattagami R.
Moose R.
Mississippi R.
Red River
Winnipeg R.
Lake Winnipeg
Lake Manitoba
Dauphin R.
Swan River
Assiniboine R.
Souris R.
Souris River
Pembina R.
Pembina Mts.
Turtle Mts.
Rock Lake
Minnedosa
Neepawa
Portage la Prairie
Brandon
Deloraine
Boissevain
Morden
Emerson
Gretna
Selkirk
Stonewall
Gimli
Dauphin
Swan River
Minnedosa
Rapid City
Virden
Souris
Melita
Pierson
Manitou
Morris
Rosenfeld
Altona
Winkler
Steinbach
Ste Anne
St Boniface
St Alexander
St Martin
St Francois Xavier
St Ignace
St Joseph
St Jean Baptiste
St Malo