



Compiled in 1974 by the Geological Survey,
U. S. Department of the Interior, Reston, Virginia, U.S.A.
Rédigée en 1974 par le Geological Survey
U. S. Department of the Interior, Reston, Virginia, U.S.A.

Lambert Conformal Conic Projection

Projection conique conforme de Lambert

SCALE (ÉCHELLE) 1:1,000,000

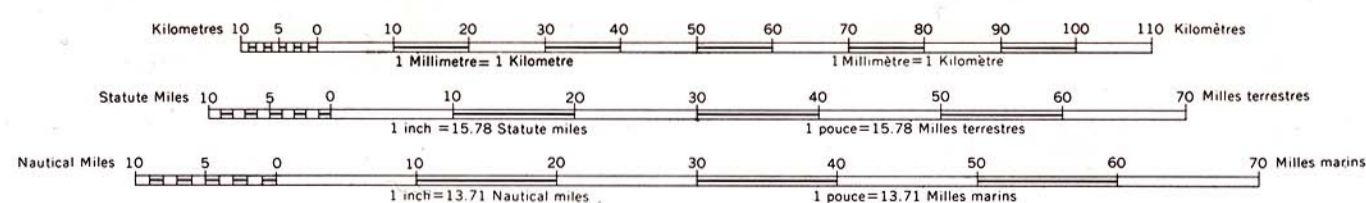

REFERENCE (LÉGENDE)

Railway, multiple track	Chemin de fer, voies multiples
Railway, single track	Chemin de fer, voie unique
Dual highway	Route à deux chaussées séparées
Main highway	Route principale
Secondary road	Route secondaire
Other roads	Autres routes
Ferry	Bac
Boundary, international	Limite internationale
Boundary, State or provincial	Limite d'état ou de province
Boundary, county	Limite de comté
Boundary, national park, forest or Stream, perennial	Limite de parc nationale, de forêt nationale, ou de réserve nationale
Stream, intermittent	Cours d'eau intermittent
Canal, navigable	Cours de canal navigable
Marsh or swamp	Marais ou marécage
Contours (in metres)	Courbes de niveau (en mètres)
Bathymetric lines (in metres)	Courbes bathymétriques (en mètres)

BOUNDARIES (FRONTIÈRES)



ADJOINING SHEETS (FEUILLES ADJACENTES)

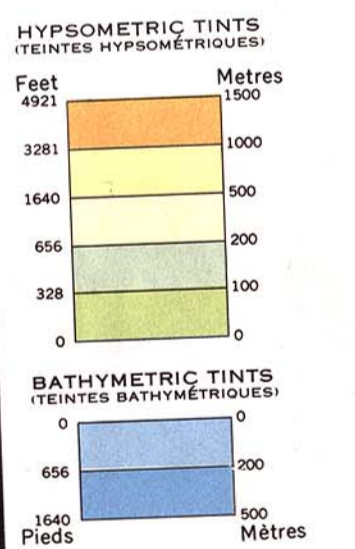
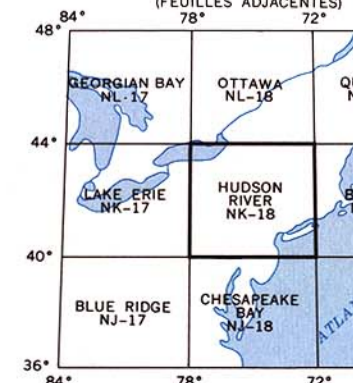

U.S. Dept. of the Interior—Geological Survey
Topographic maps, 1:500,000
Canada Dept. of Energy, Mines and Resources
Topographic maps, 1:250,000 and 1:500,000
U.S. Dept. of Defense, Defense Mapping Agency Topographic Center
Topographic maps, 1:250,000
U.S. Dept. of Commerce (NOAA)
Oceanographic Chart 1:80,000 and Lake Survey Chart 1:500,000
(Bathymetric information is not intended for navigational purposes)

REFERENCE (LÉGENDE)

Town, population over 500,000	Ville, plus de 500,000 habitants	PHILADELPHIA
Town, population 100,000-500,000	Ville, 100,000-500,000 habitants	ROCHESTER
Town, population 50,000-100,000	Ville, 50,000-100,000 habitants	PITTSFIELD
Town, population 30,000-50,000	Ville, 30,000-50,000 habitants	TEANECK
Town, population 5,000-30,000	Ville, 5,000-30,000 habitants	WINDSOR
Town, population under 5,000	Ville, moins de 5,000 habitants	Bellevue
State capital	Capitale d'état	Bellevue
County seat	Siège de comté	Bellevue
International airport	Aéroport international	Bellevue
Other airfields	Autres aérodromes	Bellevue
Elevation (in metres)	Altitude (en mètres)	Bellevue
Depth (in metres)	Profondeur (en mètres)	Bellevue
Power line	Ligne de transport d'énergie	Bellevue
Gas or oil field	Champ de gaz ou de pétrole	Bellevue
Lighthouse	Phare	Bellevue
Mine	Mine	Bellevue