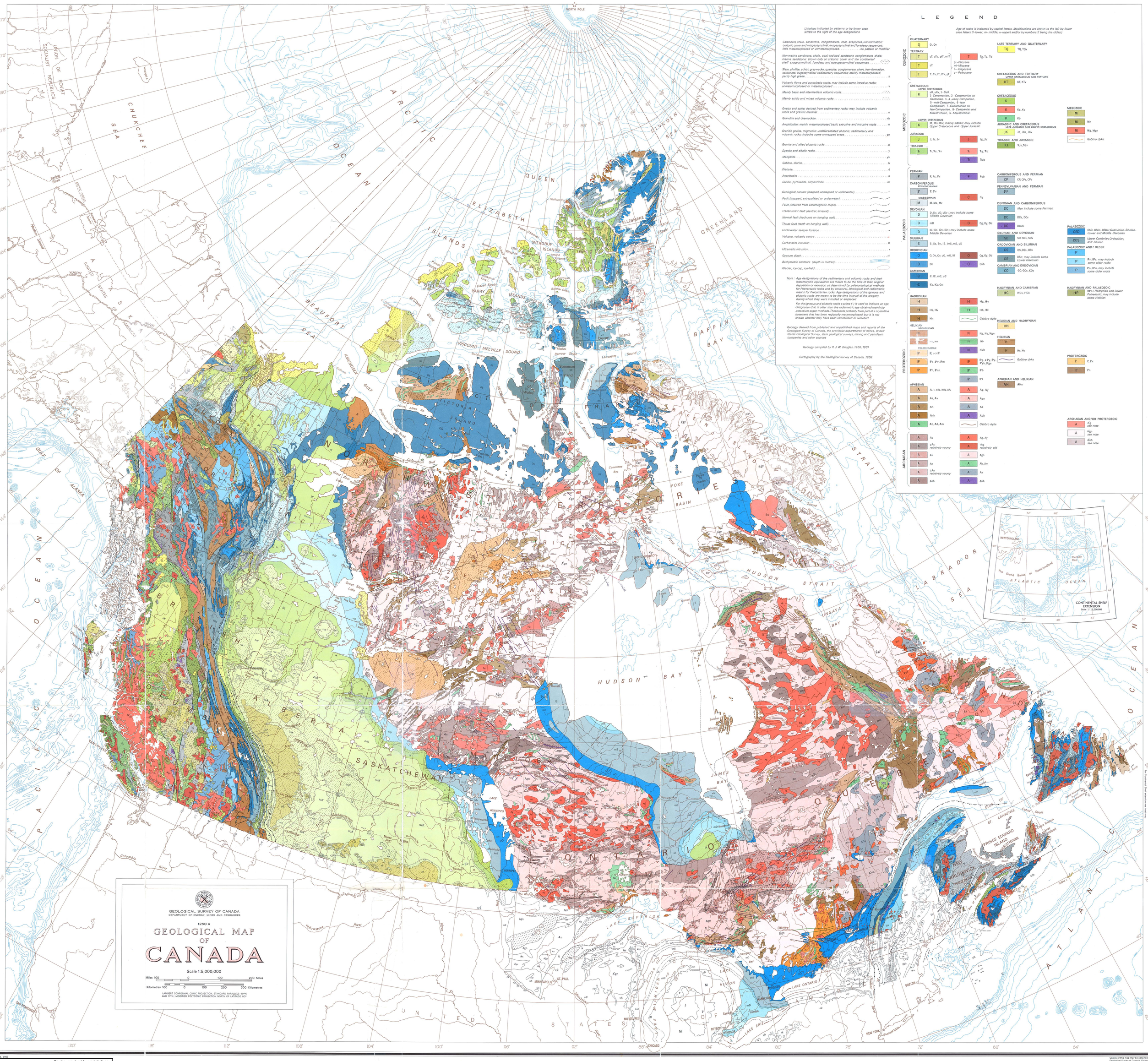
GEOLOGICAL SURVEY OF CANADA
DEPARTMENT OF ENERGY, MINES AND RESOURCES
1250 A
GEOLOGICAL MAP OF CANADA
Scale 1:5,000,000
Miles 100 0 100 200 Miles
Kilometres 100 0 100 200 300 Kilometres
LAMBERT CONFORMAL CONIC PROJECTION, STANDARD PARALLELS 49°N AND 77°N; MODIFIED POLYCONIC PROJECTION NORTH OF LATITUDE 80°
LEGEND
Lithology indicated by patterns or by lower case letters to the right of the age designations
Age of rocks is indicated by capital letters. Modifications are shown to the left by lower case letters (l-lower, m-middle, u-upper) and/or by numbers (1 being the oldest)
CENOZOIC
QUATERNARY
TERTIARY
MESOZOIC
CRETACEOUS
JURASSIC
TRIASSIC
PALAEOZOIC
PERMIAN
CARBONIFEROUS
DEVONIAN
SILURIAN
ORDOVICIAN
CAMBRIAN
PROTEROZOIC
HADRYNIAN
HELIKIAN
APHEBIAN
ARCHAEAN
LATE TERTIARY AND QUATERNARY
CRETACEOUS AND TERTIARY
JURASSIC AND CRETACEOUS
TRIASSIC AND JURASSIC
CARBONIFEROUS AND PERMIAN
PENNSYLVANIAN AND PERMIAN
DEVONIAN AND CARBONIFEROUS
SILURIAN AND DEVONIAN
ORDOVICIAN AND SILURIAN
CAMBRIAN AND ORDOVICIAN
HADRYNIAN AND CAMBRIAN
HELIKIAN AND HADRYNIAN
APHEBIAN AND HELIKIAN
MESOZOIC
PALAEOZOIC
PALAEOZOIC AND ? OLDER
HADRYNIAN AND PALAEOZOIC
PROTEROZOIC
ARCHAEAN AND/OR PROTEROZOIC
CONTINENTAL SHELF EXTENSION
Scale 1 : 10,000,000
NEWFOUNDLAND
The Grand Banks of Newfoundland
ATLANTIC OCEAN
Flemish Cap
ARCTIC OCEAN
PACIFIC OCEAN
ATLANTIC OCEAN
HUDSON BAY
JAMES BAY
BAFFIN BAY
LABRADOR SEA
GULF OF ST. LAWRENCE
PRINCE EDWARD ISLAND
NEW BRUNSWICK
NOVA SCOTIA
NEWFOUNDLAND
ONTARIO
QUEBEC
MANITOBA
SASKATCHEWAN
ALBERTA
BRITISH COLUMBIA
NORTHWEST TERRITORIES
YUKON
UNITED STATES OF AMERICA
ALASKA
GREENLAND (DENMARK)
UNION OF SOVIET SOCIALIST REPUBLICS
NORTH POLE
LAKE SUPERIOR
LAKE HURON
LAKE ONTARIO
LAKE ERIE
LAKE MICHIGAN
LAKE WINNIPEG
VANCOUVER ISLAND
QUEEN ELIZABETH ISLANDS
BEAUFORT SEA
CHUKCHEE SEA
LINCOLN SEA
BAFFIN ISLAND
DAVIS STRAIT
HUDSON STRAIT
FOXE BASIN
UNGAVA BAY
JAMES BAY
AMUNDSEN GULF
VISCOUNT MELVILLE SOUND
GULF OF ALASKA
PRINCE OF WALES ISLAND
VICTORIA ISLAND
SOMERSET ISLAND
DEVON ISLAND
ELLESMERE ISLAND
SVERDRUP ISLANDS
PARRY ISLANDS
SOUTHAMPTON ISLAND
CHARLES ISLAND
BANKS ISLAND
VANCOUVER
SEATTLE
CALGARY
EDMONTON
SASKATOON
REGINA
WINNIPEG
MINNEAPOLIS
ST. PAUL
MILWAUKEE
CHICAGO
DETROIT
TORONTO
OTTAWA
MONTREAL
QUEBEC
HALIFAX
ST. JOHN'S
BOSTON
NEW YORK
SAN FRANCISCO
Columbia River
Yellowstone River
Mackenzie River
Yukon River
Saskatchewan River
Nelson River
Churchill River
Ottawa River
St. Lawrence River
Mississippi River
Missouri River
Colorado River
Great Slave Lake
Great Bear Lake
Lake Athabasca
Lake Winnipeg
Lake Manitoba
Lake Nipigon
Lake Mistassini
Lake Ontario
Lake Erie
Lake Huron
Lake Michigan
Lake Superior
Great Lakes
Little Lakes
Lake Ontario
Lake Erie
Lake Huron
Lake Michigan
Lake Superior
Lake Winnipeg
Lake Manitoba
Lake Nipigon
Lake Mistassini
Lake Athabasca
Great Slave Lake
Great Bear Lake