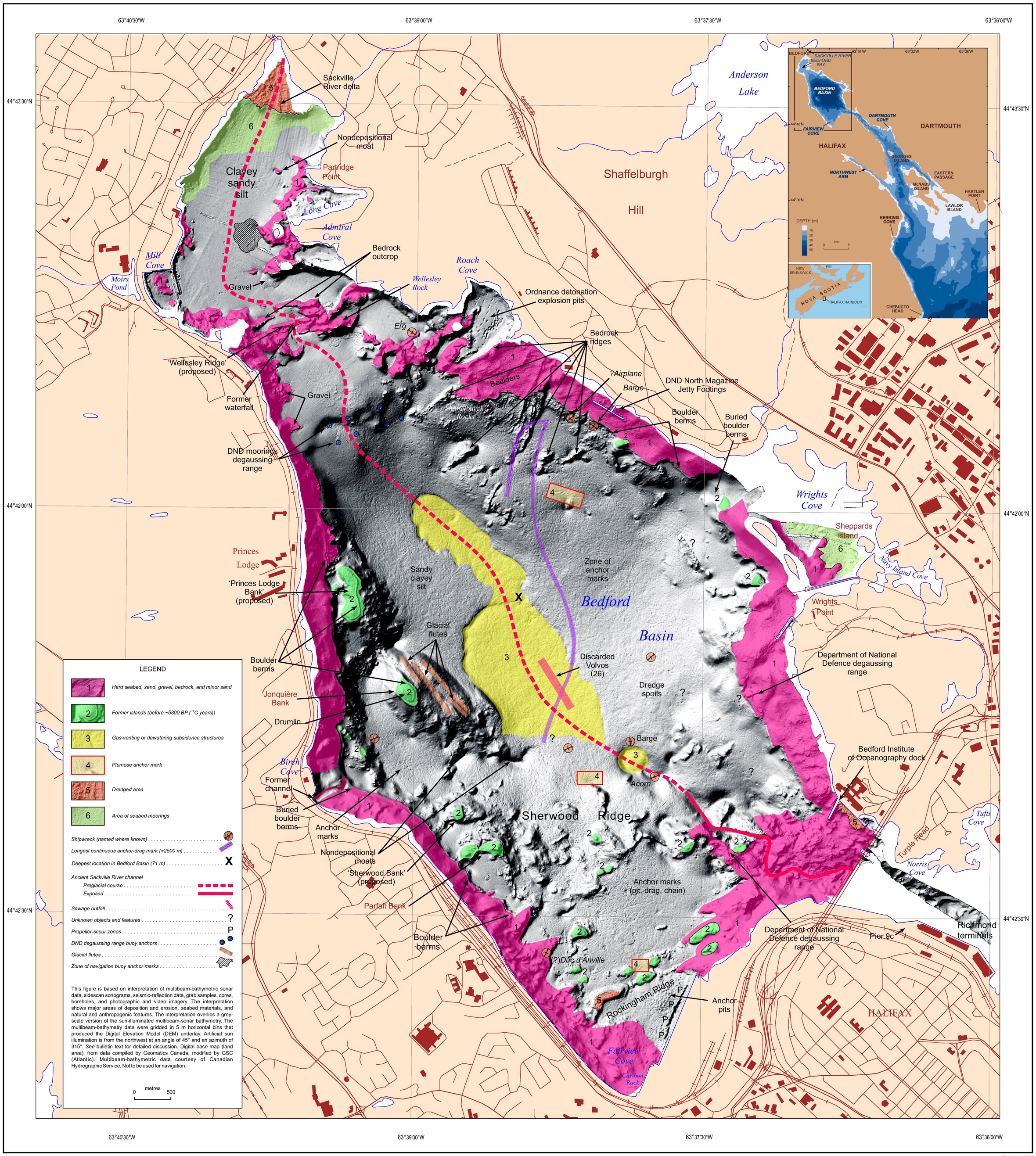

Published in 2008

Canada

Figure 18. Interpretation of seabed morphology, features, and processes of Bedford Basin, Halifax Harbour, Nova Scotia; inset is the location map with bathymetry.