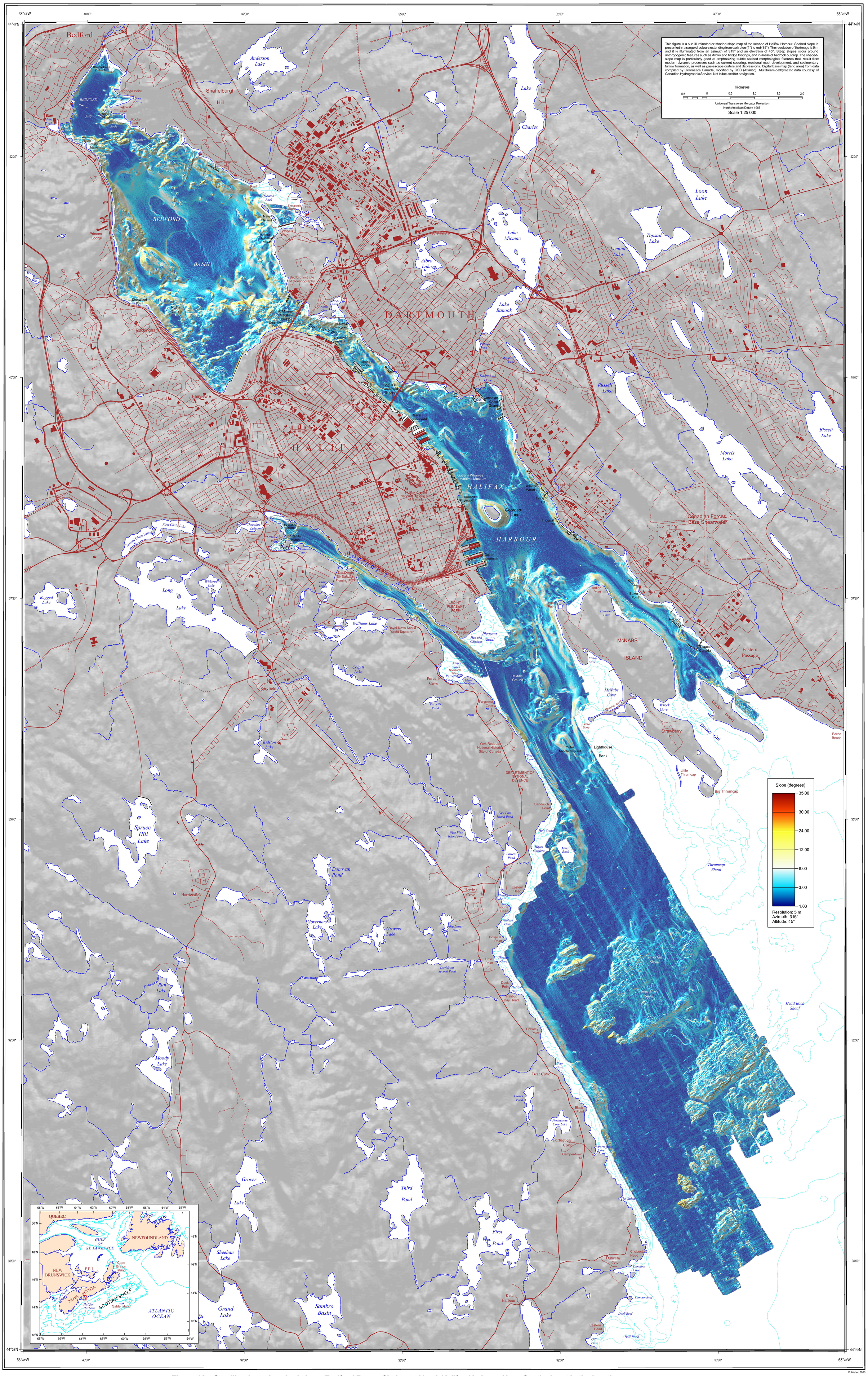

Published 2008

Figure 12. Sun-illuminated seabed slope, Bedford Bay to Chebucto Head, Halifax Harbour, Nova Scotia; inset is the location map.