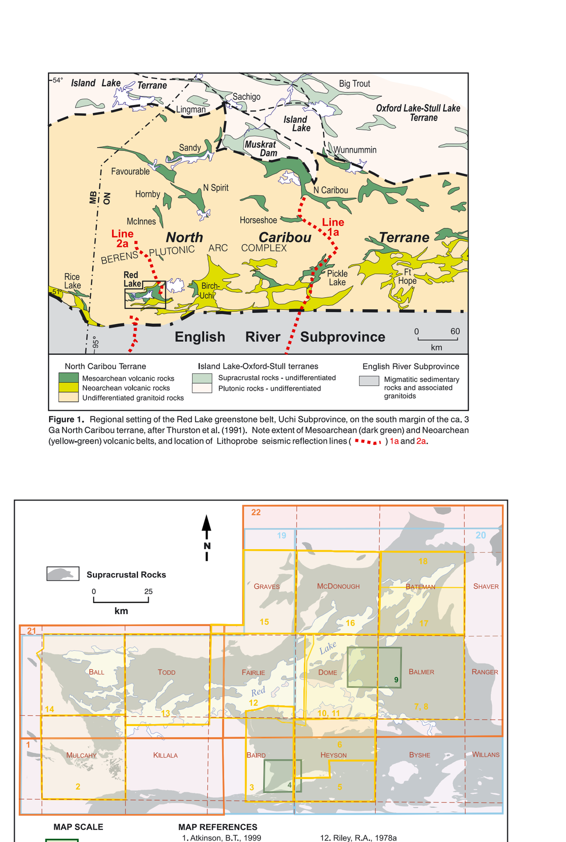

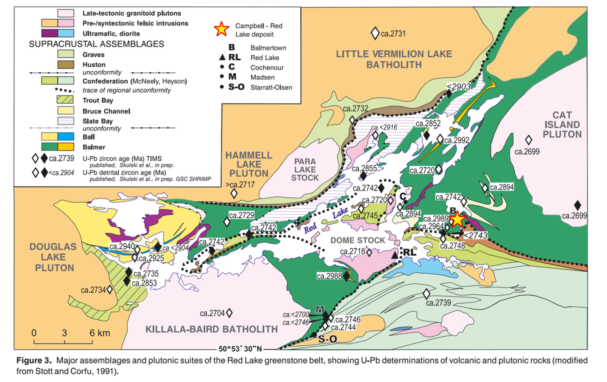

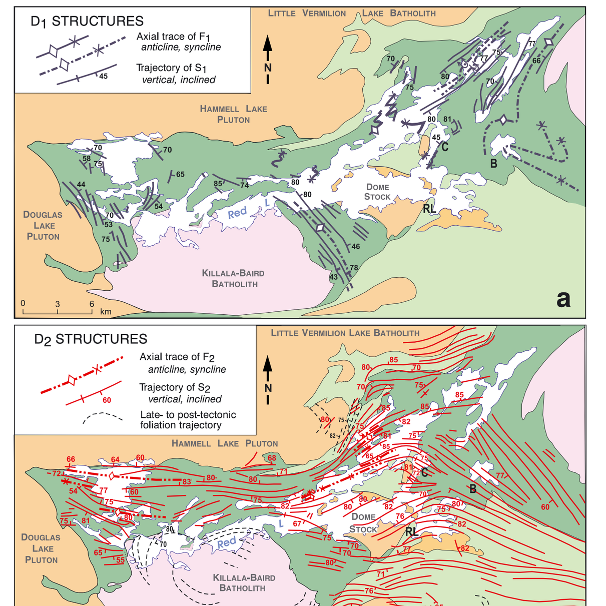

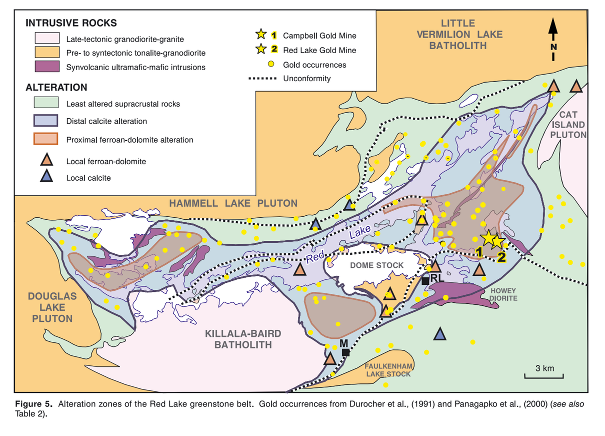

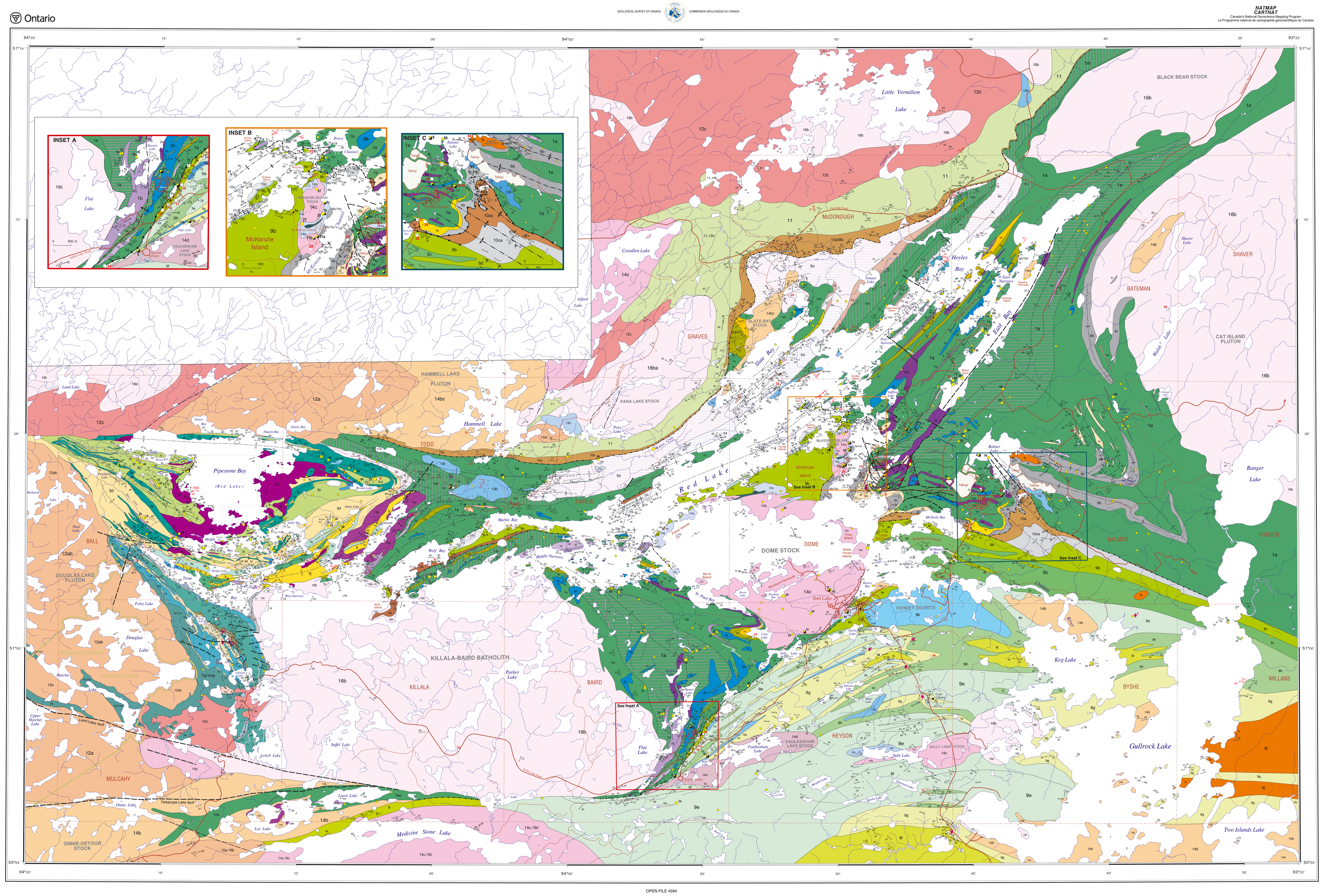

Geology by M. Sanborn-Barrie[1], T. Skulski[1], and J. Parker[2] (1999–2000); with A. Zagorevski[1] (1999–2000), M. Mader[1] (1999), and L. Bowes-Lyon[1] (2000)

[1] Geological Survey of Canada
[2] Ontario Geological Survey, Sudbury, Ontario

Contribution to the western Superior NATMAP Project

Geological interpretation and compilation by M. Sanborn-Barrie and T. Skulski (2001–2003)

Access to proprietary information and drill code by Placer Dome Inc., Goldcorp Inc., Rubicon Minerals Corp., Claude Resources, Carl Huston, and others contributed to the geological interpretation depicted on this map

Geographic Information Systems support by D. Lemkow (2003)

OPEN FILE 4594

GEOLOGY

RED LAKE GREENSTONE BELT WESTERN SUPERIOR PROVINCE

ONTARIO

Scale 1:50 000/Échelle 1/50 000

kilometres 1 0 1 2 3 4 kilomètres

Universal Transverse Mercator Projection
North American Datum 1927

© Her Majesty the Queen in Right of Canada 2004

Projection transverse universelle de Mercator
Système de référence géodésique nord-américain, 1927

© Sa Majesté la Reine du chef du Canada 2004

OPEN FILE
DOSSIER PUBLIC
4594
GEOLOGICAL SURVEY OF CANADA
COMMISSION GÉOLOGIQUE DU CANADA
2004

Open files are products that have not gone through the GSC formal publication process.

Les dossiers publics sont des produits qui n'ont pas été soumis au processus officiel de publication de la CGC.

Recommended citation:
Sanborn-Barrie, M., Skulski, T., and Parker, J.
2004: Geology, Red Lake greenstone belt, western Superior Province, Ontario; Geological Survey of Canada, Open File 4594, scale 1:50 000.