

CUTTINGS GAS/TOC FILES			
ADGO	P-25	300P256930135450	IMP ADGO P-25
AKLAVIK	F-17	300F176810135000	UNION AKLAVIK F-17
AKLAVIK	F-38	300F386810135000	UNION AKLAVIK F-38
AMAGUK	H-16	300H166940131000	ELF AT AL IMPERIAL AMAGUK H-16
ARCTIC RED	C-60	300C606650133450	SKELLY-GETTY MOBIL ARCTIC RED C-60
ARCTIC RED RIVER	O-27	300O276650132450	SHELL ARCTIC RED RIVER O-27
ARCTIC RED WEST	G-55	300G556650133000	SHELL ARCTIC RED WEST G-55
ARNAK	L-30	300L306950133450	IMP ARNAK L-30
ATIGI	O-48	300O486900133450	GULF MOBIL ATIGI O-48
ATIGI	G-04	300G046900133450	GULF MOBIL ATIGI G-04
ATKINSON	H-25	300H256950131450	IOE ATKINSON H-25
BEAVERHOUSE CREEK	H-13	300H136830135300	SHELL BEAVERHOUSE CRK H-13
BIRCH	E-53	300E536610136450	CHEVRON SOBC WM BIRCH YT E-53
BRACKETT LAKE	C-21	300C216520125000	AQUIT BRACKETT LAKE C-21
CRANSWICK	A-22	300A226540131450	AMOCO PCP A-1 CRANSWICK A-22
EAST PINE CREEK	O-78	300O786700137450	CHEVRON SOBC WM EAST PINE CK YT O-78
EAST PORCUPINE	F-18	300F186610137450	CHEVRON SOBC WM E PORCUPINE YT F-18
IKATTOK	J-17	300J176920136150	IMP DELTA 5 IKATTOK J-17
IMNAK	J-29	300J296910133000	DOME IMP IMNAK J-29
ISSERK	E-27	300E277000134150	IMP IOE ET AL ISSERK E-27
IVIK	C-52	300C526940134150	IMP IIVIK C-52
IVIK	K-54	300K546940134150	IMP IIVIK K-54
KANGUK	F-42	300F427000131000	IMP CIGOL KANGUK F-42
KANGUK	I-24	300I247000131000	IOE KANGUK I-24
KANNERK	G-42	300G427010131000	IMP IOE KANNERK G-42
KAPIK	J-39	300J397000130000	IMP CIGOL KAPIK J-39
KENALOOAK (2J94)	J-94	300J947050133302	DOME ET AL HUNT KENALOOAK J-94
KILIGVAK	I-29	300I296930131150	ELF ET AL KILIGVAK I-29
KIPNIK	O-20	300O206850134450	SHELL KIPNIK O-20
KOAKOAK	O-22A	300O227030134000	DOME HUNT GULF KOAKOAK O-22
KOPANOAR	D-14	302D147030135000	HUNT DOME KOPANOAR 2D-14
KOPANOAR	M-13	300M137030135000	HUNT DOME KOPANOAR M-13
KOPANOAR	M-13A	300M137030135000	HUNT DOME KOPANOAR M-13
KOPANOAR (2144)	I-44B	300I447030135000	DOME GULF HUNT KOPANOAR I-44
KUGPIK	O-13	300O136900135150	SHELL KUGPIK O-13
KUMAK	C-58	300C586920135000	SHELL KUMAK C-58
KUMAK	J-06	300J066920135000	SHELL KUMAK J-06
LANGLEY	E-29	300E296920135300	IMPERIAL LANGLEY E-29
LOUTH	K-45	300K457000131150	DOME LOUTH K-45
MAGAK	A-32	300A326940132000	IOE MAGAK A-32
MALLIK	P-59	300P596930134300	IMP MALLIK P-59
MAYOGIAK	M-16	300M166930132450	ESSO MAYOGIAK M-16
MCPHERSON	B-25	300B256720135300	UNION AMOCO MCPHERSON B-25
MCPHERSON	C-78	300C786740134000	SKELLY-GETTY AMOCO FT MCPHERSON C-78
NAPARTOK	M-01	300M016840134300	ESSO PEX NAPARTOK M-01
NAPOIAK	F-31	300F316830134450	SHELL NAPOIAK F-31
NATAGNAK	K-53	300K536950131300	IMP CIGOL NATAGNAK K-53
NATSEK	E-56	300E566950139300	DOME PACIFIC ET AL. PEX NATSEK E-56
NEKTORALIK	K-59	300K597030136000	DOME HUNT NEKTORALIK K-59
NERLERK	M-98	300M987030133000	DOME NERLERK M-98
NETSERK	B-44	300B446940135450	IMP NETSERK B-44
NETSERK	F-40	300F406940135450	IMP NETSERK F-40
NIGLINTGAK	M-19	300M196920135150	SHELL NIGLINTGAK M-19
NORTH PARKIN	D-61	300D616630137000	CHEVRON SOBC WM NORTH PARKIN YT D-61
NUKTAK	C-22	300C226950134450	IMP NUKTAK C-22
OLD FORT POINT	E-30	300E306450124450	AQUIT OLD FORT POINT E-30
PARSONS	P-53	300P536900133300	GULF MOBIL PARSONS P-53
PEEL RIVER	M-69	300M696610133450	SHELL PEEL RIVER YT M-69
PELLY	B-35	300B356940135150	SUN BVX ET AL PELLY B-35
RAT PASS	K-35	300K356800135150	BANFF AQUIT ARCO RAT PASS K-35
REINDEER	A-41	300A416910134300	GULF IMP SHELL REINDEER A-41
SOUTH CHANCE	D-63	300D636600137300	CHEV SOBC IMP SOUTH CHANCE YT D-63
TAGLU	F-43	300F436930134450	IOE TAGLU F-43
TARSUIT	A-25	300A257000136150	DOME GULF TARSUIT A-25
TENLEN	A-73	300A736800130300	CDR TENLEN A-73
TINGMIARK	K-91	300K917020132300	DOME GULF ET AL TINGMIARK K-91
TITALIK	O-15B	300O156910135000	SHELL GULF TITALIK O-15
TOAPOLOK	O-54	300O546920134450	GULF MOBIL TOAPOLOK O-54
TREE RIVER EAST	H-57	300H576710132150	SHELL TREE RIVER EAST H-57
TREELESS CREEK	I-51	300I516800135150	BANFF AQUIT ARCO TREELESS CREEK I-51
UKALERK	C-50	300C507010132300	DOME GULF ET AL UKALERK C-50
UKALERK (2C-50)	C-50A	302C507010132300	DOME GULF ET AL. UKALERK 2C-50
ULU	A-35	300A356850135450	SHELL ULU A-35

CUTTINGS GAS/TOC FILES			
CRANSWICK	A-22	300A226540131450	AMOCO PCP A-1 CRANSWICK A-22
TARSUIT	A-25	300A257000136150	DOME GULF TARSUIT A-25
MAGAK	A-32	300A326940132000	IOE MAGAK A-32
ULU	A-35	300A356850135450	SHELL ULU A-35
REINDEER	A-41	300A416910134300	GULF IMP SHELL REINDEER A-41
TENLEN	A-73	300A736800130300	CDR TENLEN A-73
UNAK	B-11	300B116850135150	SHELL UNAK B-11
MCPHERSON	B-25	300B256720135300	UNION AMOCO MCPHERSON B-25
PELLY	B-35	300B356940135150	SUN BVX ET AL PELLY B-35
NETSERK	B-44	300B446940135450	IMP NETSERK B-44
BRACKETT LAKE	C-21	300C216520125000	AQUIT BRACKETT LAKE C-21
NUKTAK	C-22	300C226950134450	IMP NUKTAK C-22
WAGNARK	C-23	300C236920133150	IMPERIAL DELTA 5 WAGNARK C-23
UKALERK	C-50	300C507010132300	DOME GULF ET AL UKALERK C-50
UKALERK (2C-50)	C-50A	302C507010132300	DOME GULF ET AL. UKALERK 2C-50
IVIK	C-52	300C526940134150	IMP IVIK C-52
KUMAK	C-58	300C586920135000	SHELL KUMAK C-58
ARCTIC RED	C-60	300C606650133450	SKELLY-GETTY MOBIL ARCTIC RED C-60
MCPHERSON	C-78	300C786740134000	SKELLY-GETTY AMOCO FT MCPHERSON C-78
KOPANOAR	D-14	302D147030135000	HUNT DOME KOPANOAR 2D-14
NORTH PARKIN	D-61	300D616630137000	CHEVRON SOBC WM NORTH PARKIN YT D-61
SOUTH CHANCE	D-63	300D636600137300	CHEV SOBC IMP SOUTH CHANCE YT D-63
ISSERK	E-27	300E277000134150	IMP IOE ET AL ISSERK E-27
LANGLEY	E-29	300E296920135300	IMPERIAL LANGLEY E-29
OLD FORT POINT	E-30	300E306450124450	AQUIT OLD FORT POINT E-30
BIRCH	E-53	300E536610136450	CHEVRON SOBC WM BIRCH YT E-53
NATSEK	E-56	300E566950139300	DOME PACIFIC ET AL. PEX NATSEK E-56
AKLAVIK	F-17	300F176810135000	UNION AKLAVIK F-17
EAST PORCUPINE	F-18	300F186610137450	CHEVRON SOBC WM E PORCUPINE YT F-18
NAPOIAK	F-31	300F316830134450	SHELL NAPOIAK F-31
AKLAVIK	F-38	300F386810135000	UNION AKLAVIK F-38
NETSERK	F-40	300F406940135450	IMP NETSERK F-40
KANGUK	F-42	300F427000131000	IMP CIGOL KANGUK F-42
TAGLU	F-43	300F436930134450	IOE TAGLU F-43
ATIGI	G-04	300G046900133450	GULF MOBIL ATIGI G-04
WAGNARK	G-12	300G126920133150	IMP WAGNARK G-12
KANNERK	G-42	300G427010131000	IMP IOE KANNERK G-42
ARCTIC RED WEST	G-55	300G556650133000	SHELL ARCTIC RED WEST G-55
BEAVERHOUSE CREEK	H-13	300H136830135300	SHELL BEAVERHOUSE CRK H-13
AMAGUK	H-16	300H166940131000	ELF AT AL IMPERIAL AMAGUK H-16
ATKINSON	H-25	300H256950131450	IOE ATKINSON H-25
TREE RIVER EAST	H-57	300H576710132150	SHELL TREE RIVER EAST H-57
KANGUK	I-24	300I247000131000	IOE KANGUK I-24
KILIGVAK	I-29	300I296930131150	ELF ET AL KILIGVAK I-29
KOPANOAR (2I44)	I-44B	300I447030135000	DOME GULF HUNT KOPANOAR I-44
TREELESS CREEK	I-51	300I516800135150	BANFF AQUIT ARCO TREELESS CREEK I-51
KUMAK	J-06	300J066920135000	SHELL KUMAK J-06
IKATTOK	J-17	300J176920136150	IMP DELTA 5 IKATTOK J-17
IMNAK	J-29	300J296910133000	DOME IMP IMNAK J-29
UMIAK	J-37	300J376930134150	IMP UMIK J-37
KAPIK	J-39	300J397000130000	IMP CIGOL KAPIK J-39
KENALOOAK (2J94)	J-94	300J947050133302	DOME ET AL HUNT KENALOOAK J-94
RAT PASS	K-35	300K356800135150	BANFF AQUIT ARCO RAT PASS K-35
LOUTH	K-45	300K457000131150	DOME LOUTH K-45
NATAGNAK	K-53	300K536950131300	IMP CIGOL NATAGNAK K-53
IVIK	K-54	300K546940134150	IMP IVIK K-54
NEKTORALIK	K-59	300K597030136000	DOME HUNT NEKTORALIK K-59
TINGMIARK	K-91	300K917020132300	DOME GULF ET AL TINGMIARK K-91
UNARK	L-24A	302L246940134300	SUN BVX ET AL UNARK L-24A
ARNAK	L-30	300L306950133450	IMP ARNAK L-30
NAPARTOK	M-01	300M016840134300	ESSO PEX NAPARTOK M-01
KOPANOAR	M-13	300M137030135000	HUNT DOME KOPANOAR M-13
KOPANOAR	M-13A	300M137030135000	HUNT DOME KOPANOAR M-13
MAYOGIAK	M-16	300M166930132450	ESSO MAYOGIAK M-16
NIGLINTGAK	M-19	300M196920135150	SHELL NIGLINTGAK M-19
PEEL RIVER	M-69	300M696610133450	SHELL PEEL RIVER YT M-69
NERLERK	M-98	300M987030133000	DOME NERLERK M-98
UMIAK	N-10	300N106930134150	IMP IOE UMIK N-10
KUGPIK	O-13	300O136900135150	SHELL KUGPIK O-13
TITALIK	O-15B	300O156910135000	SHELL GULF TITALIK O-15
KIPNIK	O-20	300O206850134450	SHELL KIPNIK O-20
KOAKOAK	O-22A	300O227030134000	DOME HUNT GULF KOAKOAK O-22
ARCTIC RED RIVER	O-27	300O276650132450	SHELL ARCTIC RED RIVER O-27

Amoco Cranswick A-22

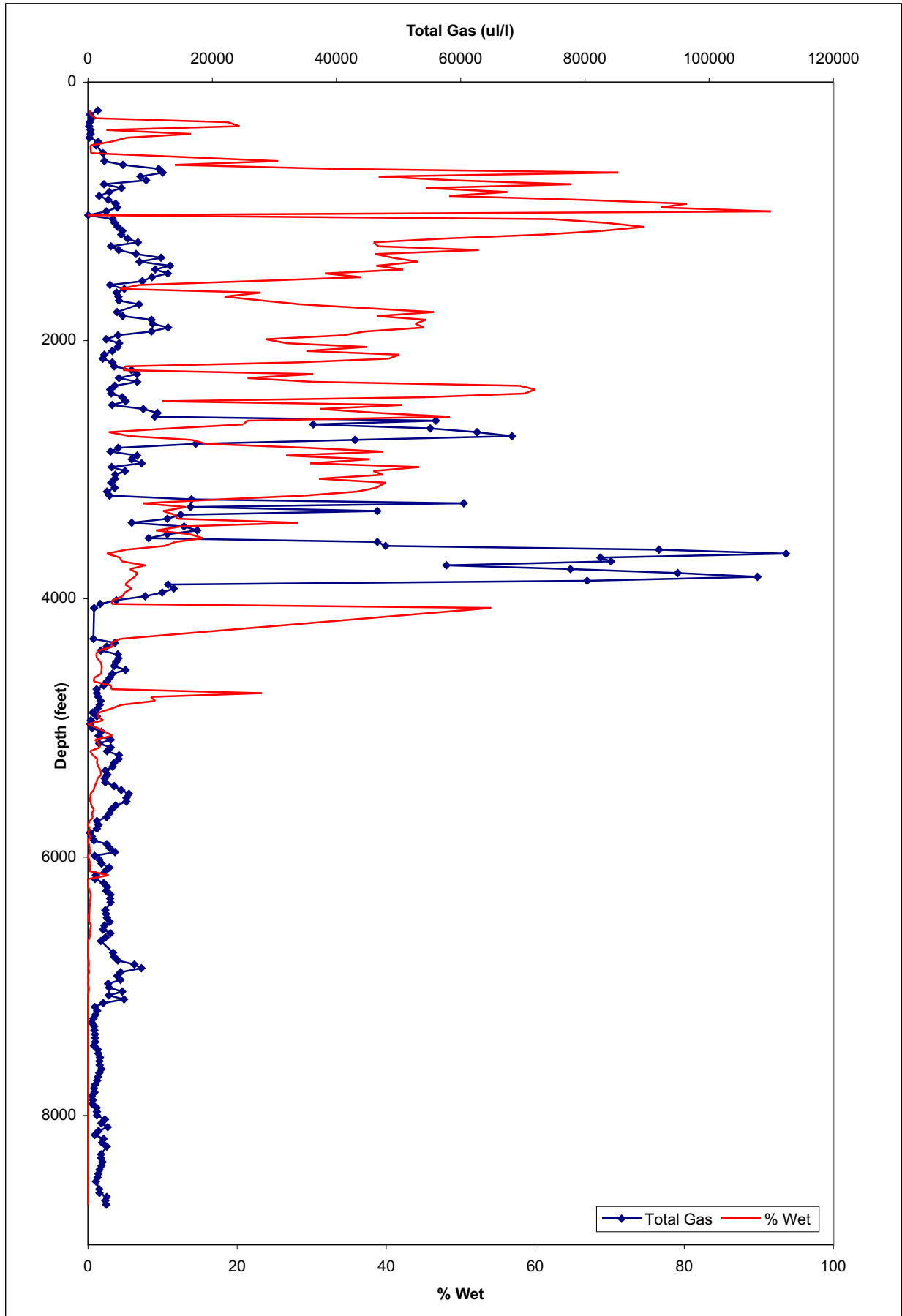

DOME GULF Tarsiut A-25

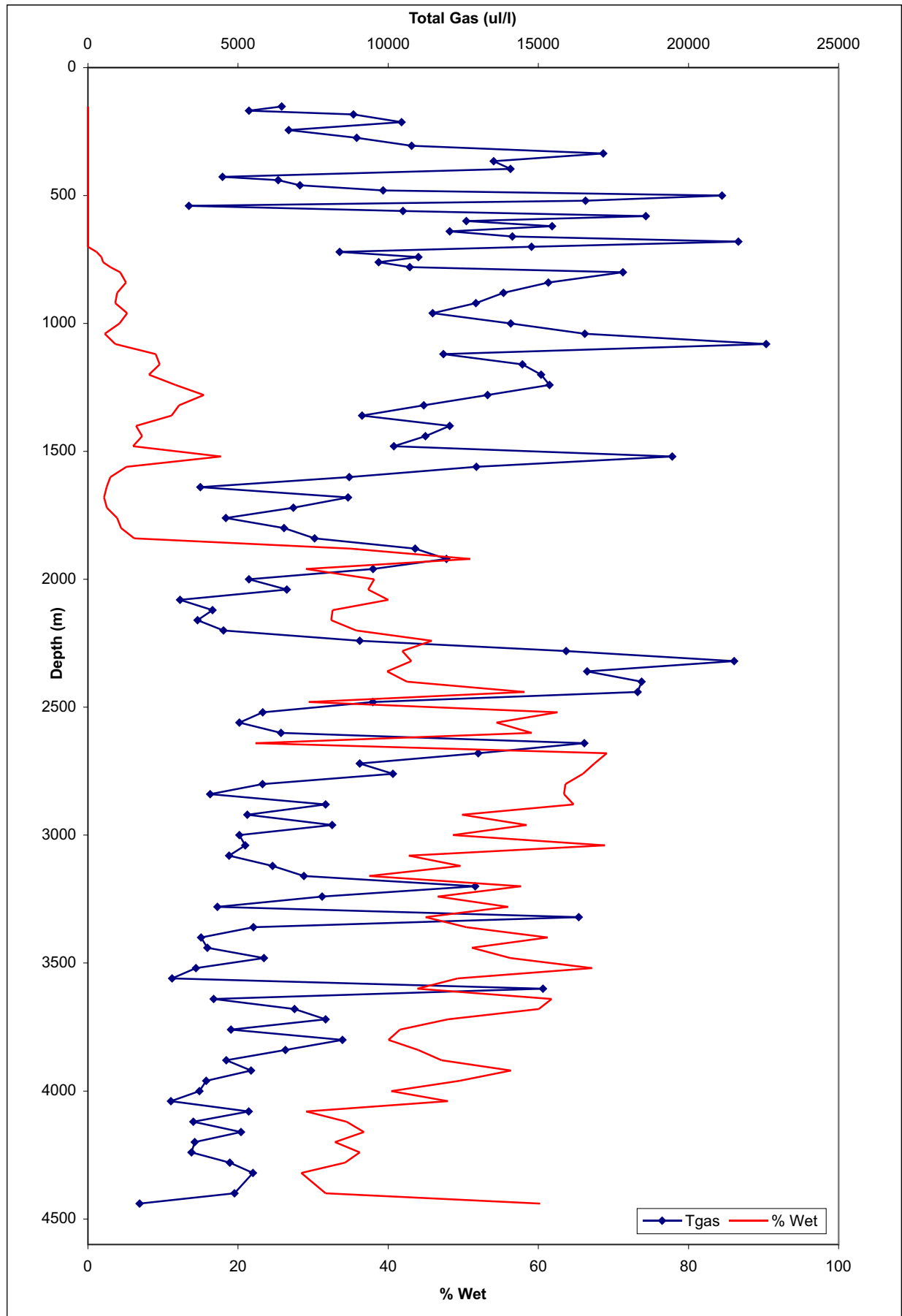

IOE Magak A-32

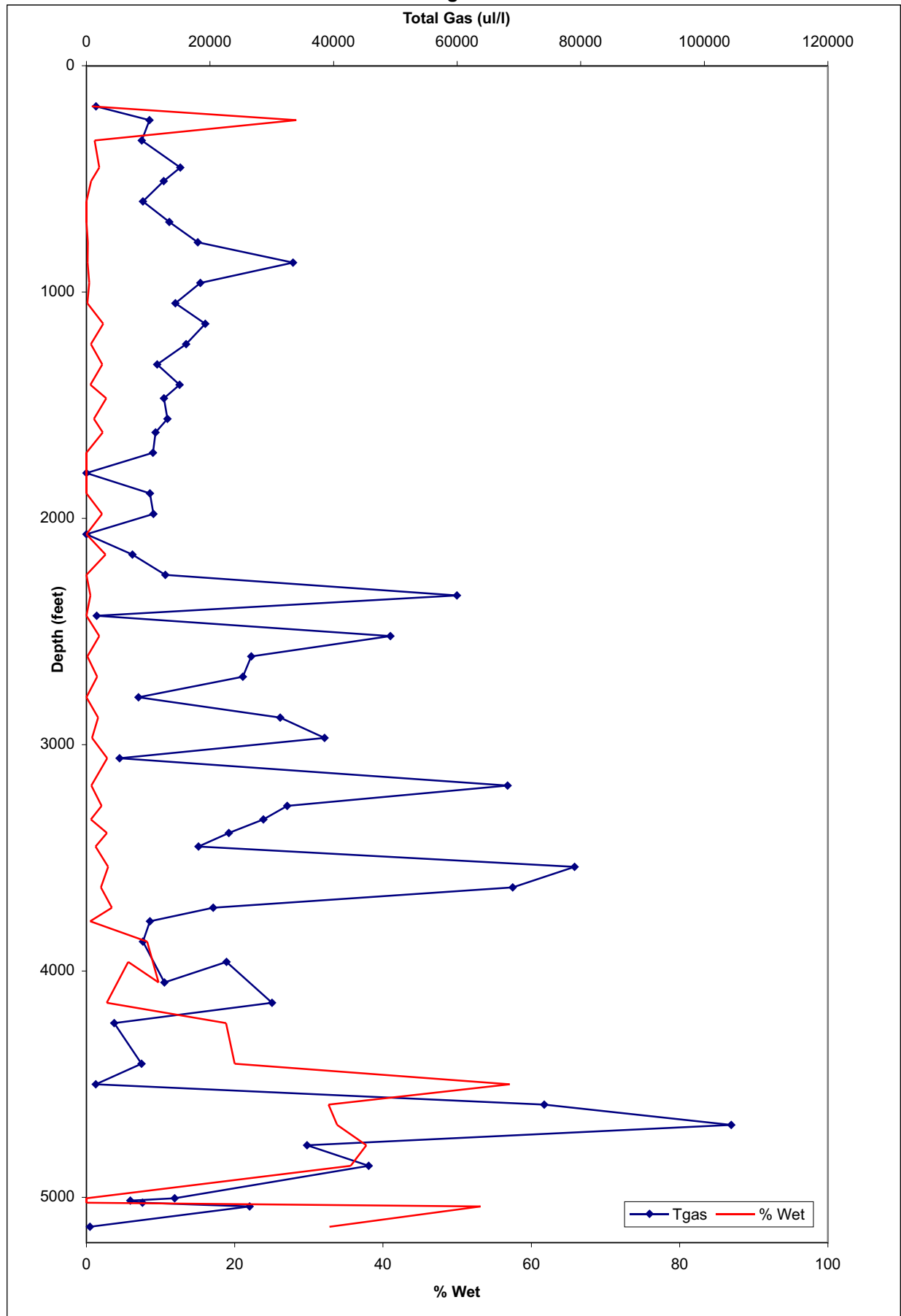

Shell Ulu A-35

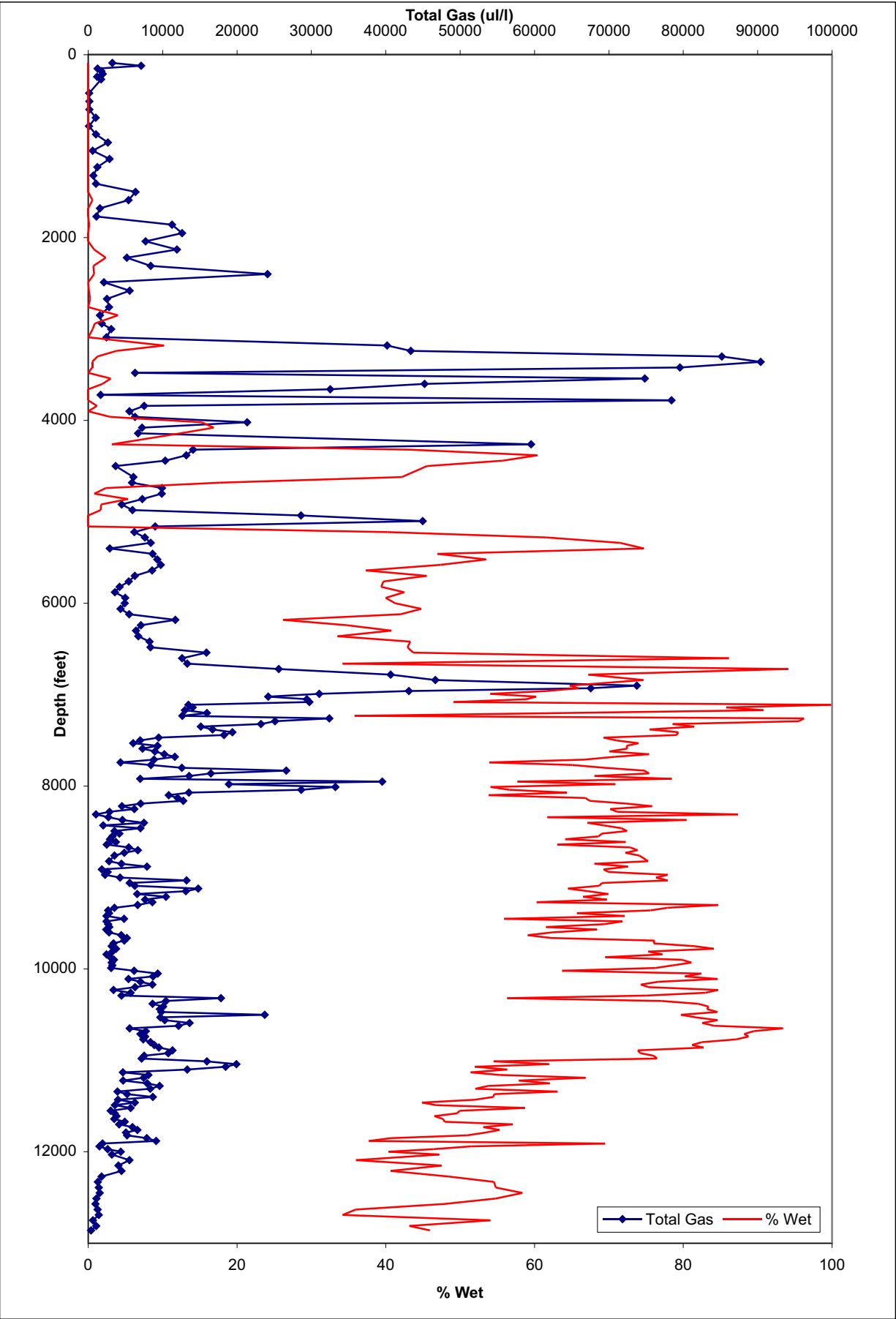

GULF Reindeer A-41

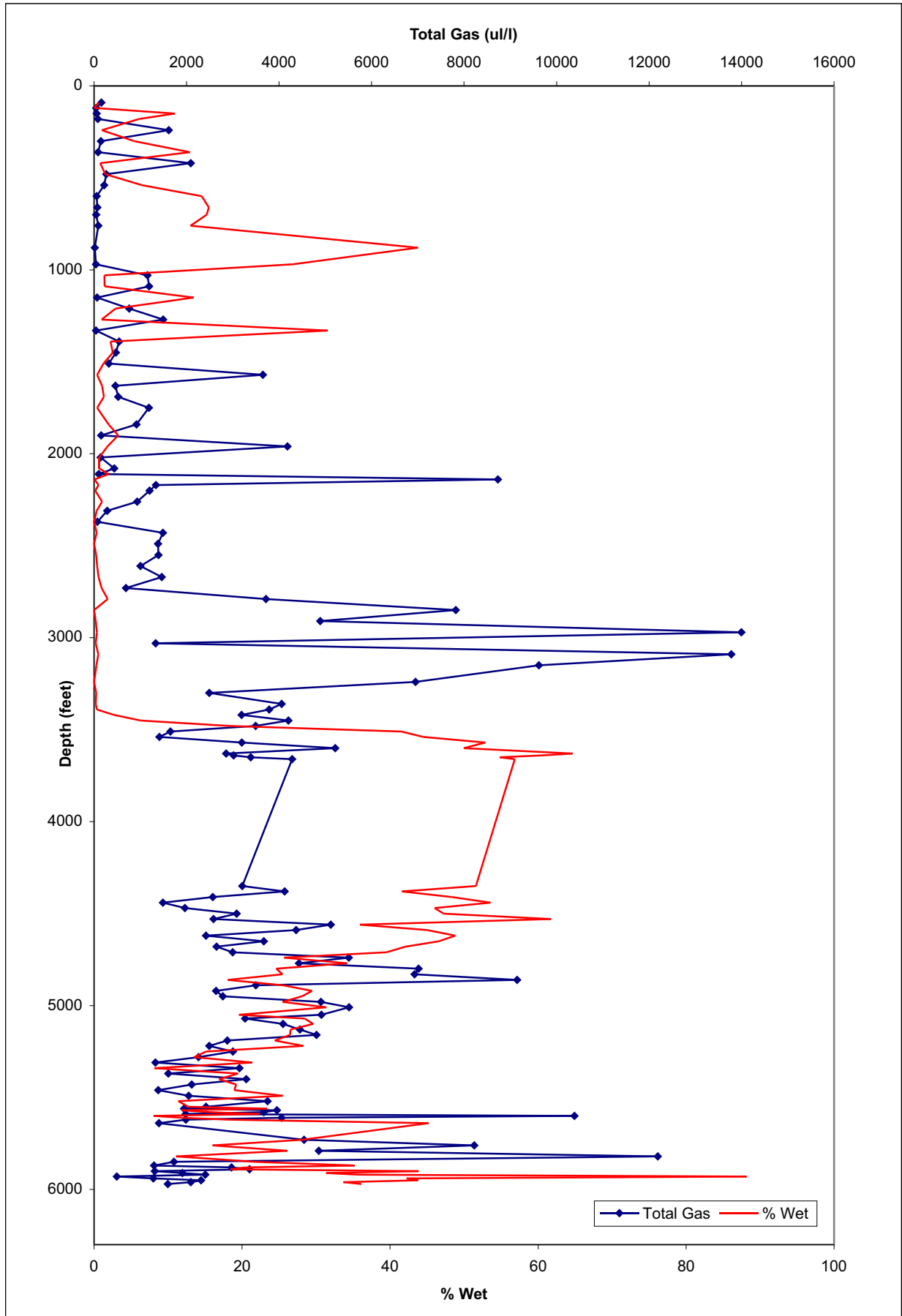

CDR Tenlen A-73

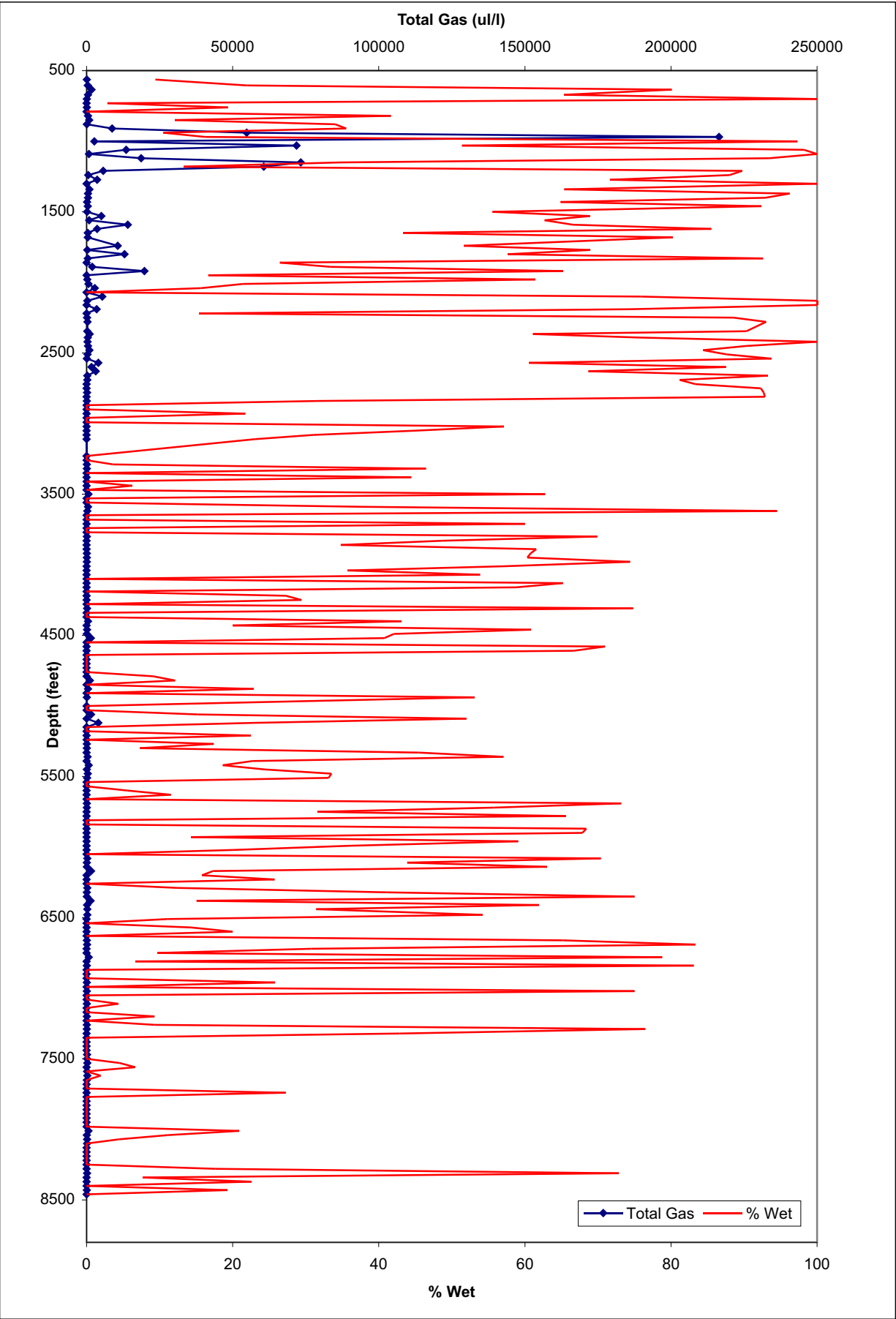

Shell Unak B-11

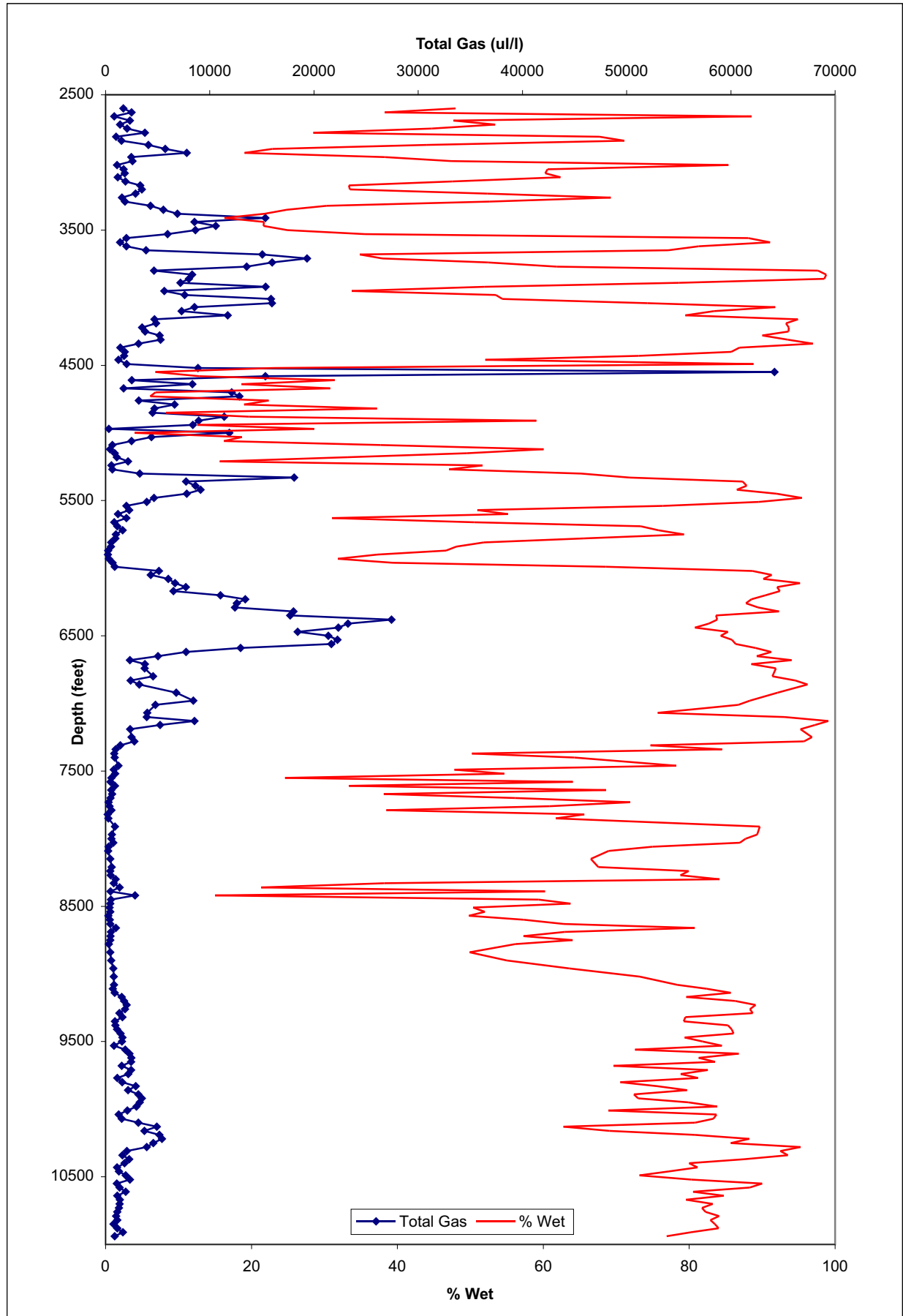

Union McPherson B-25

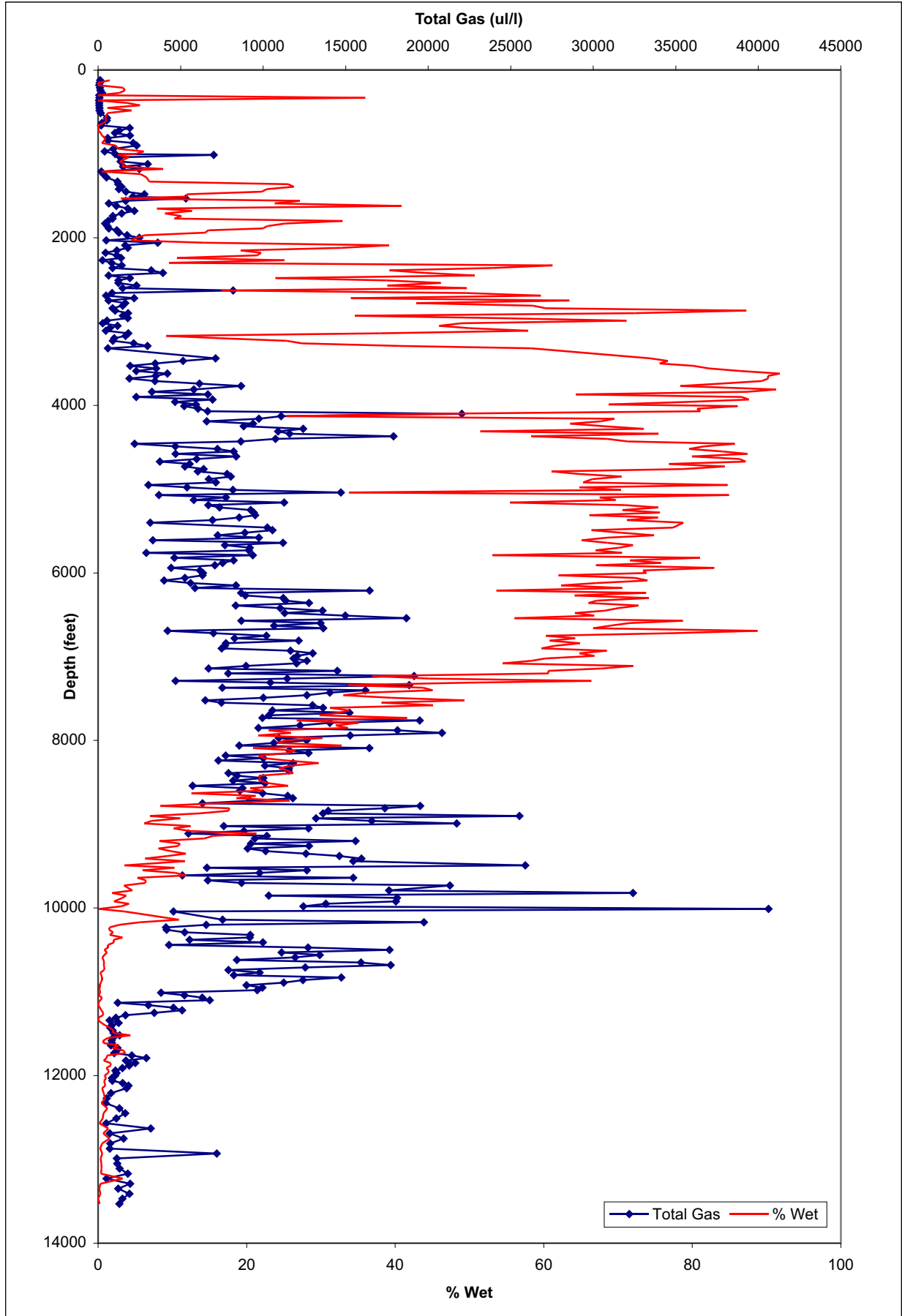

Sun BVX et al. Pelly B-35

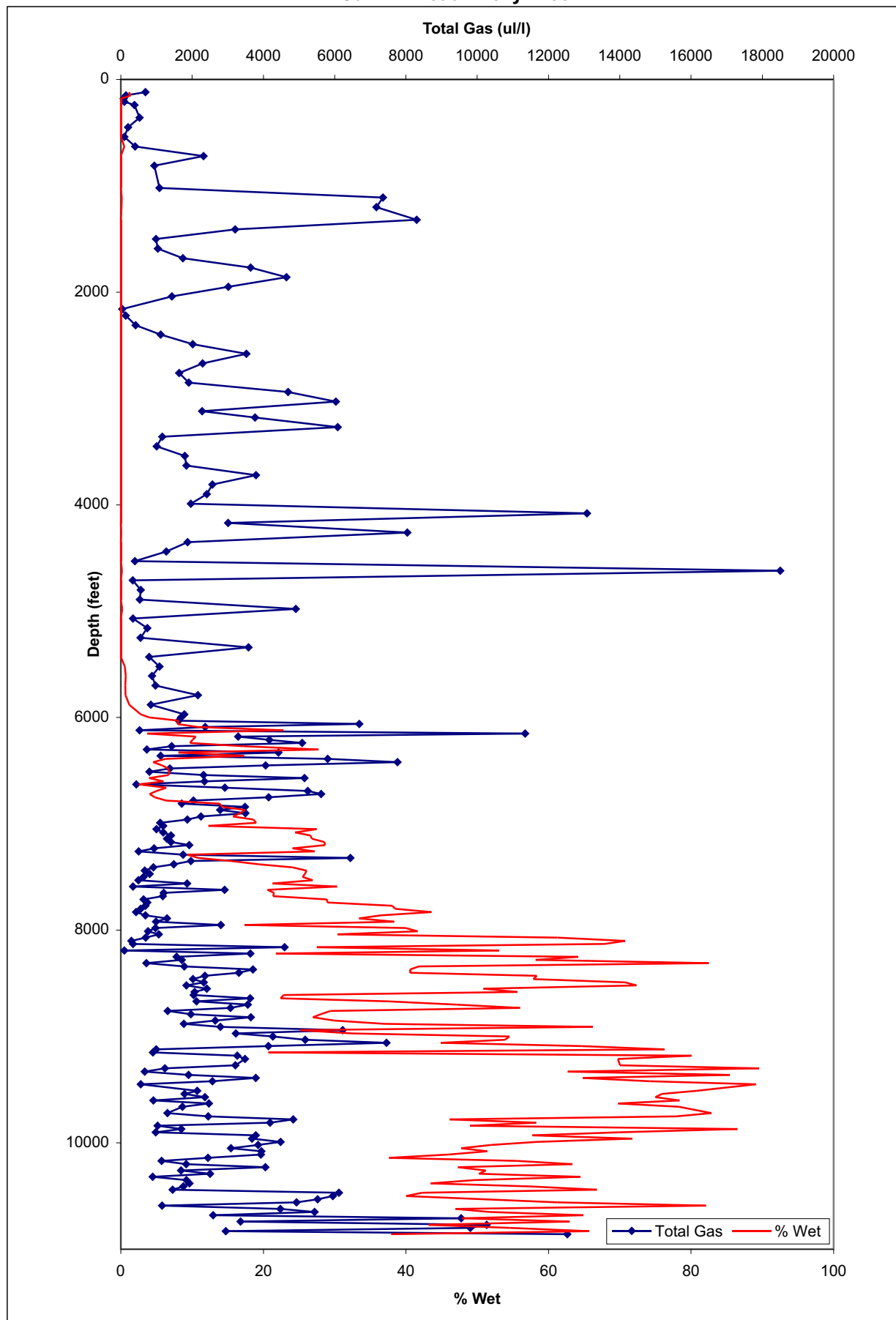

Imperial Netserk B-44

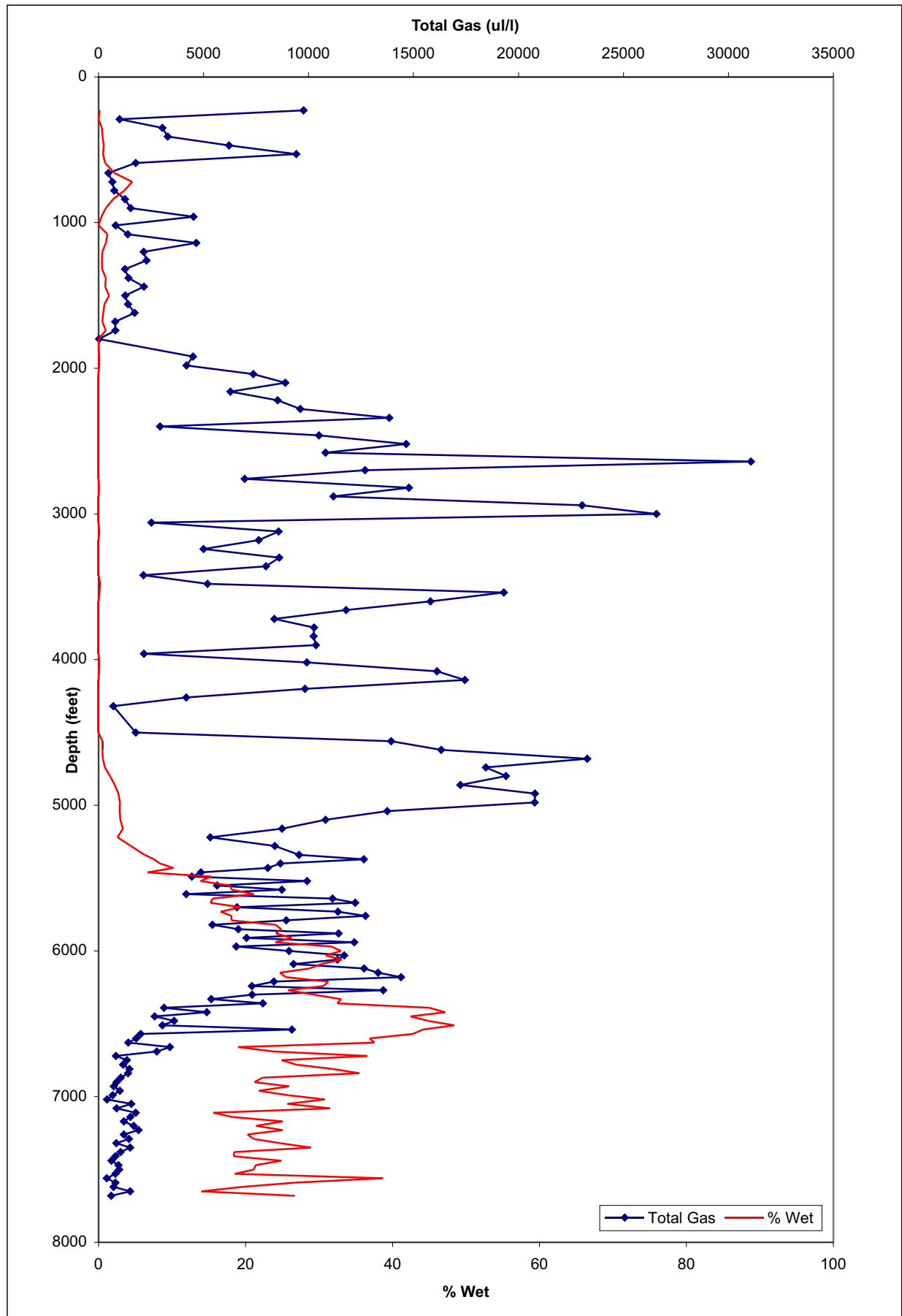

Aquitane Brackett Lake C-21

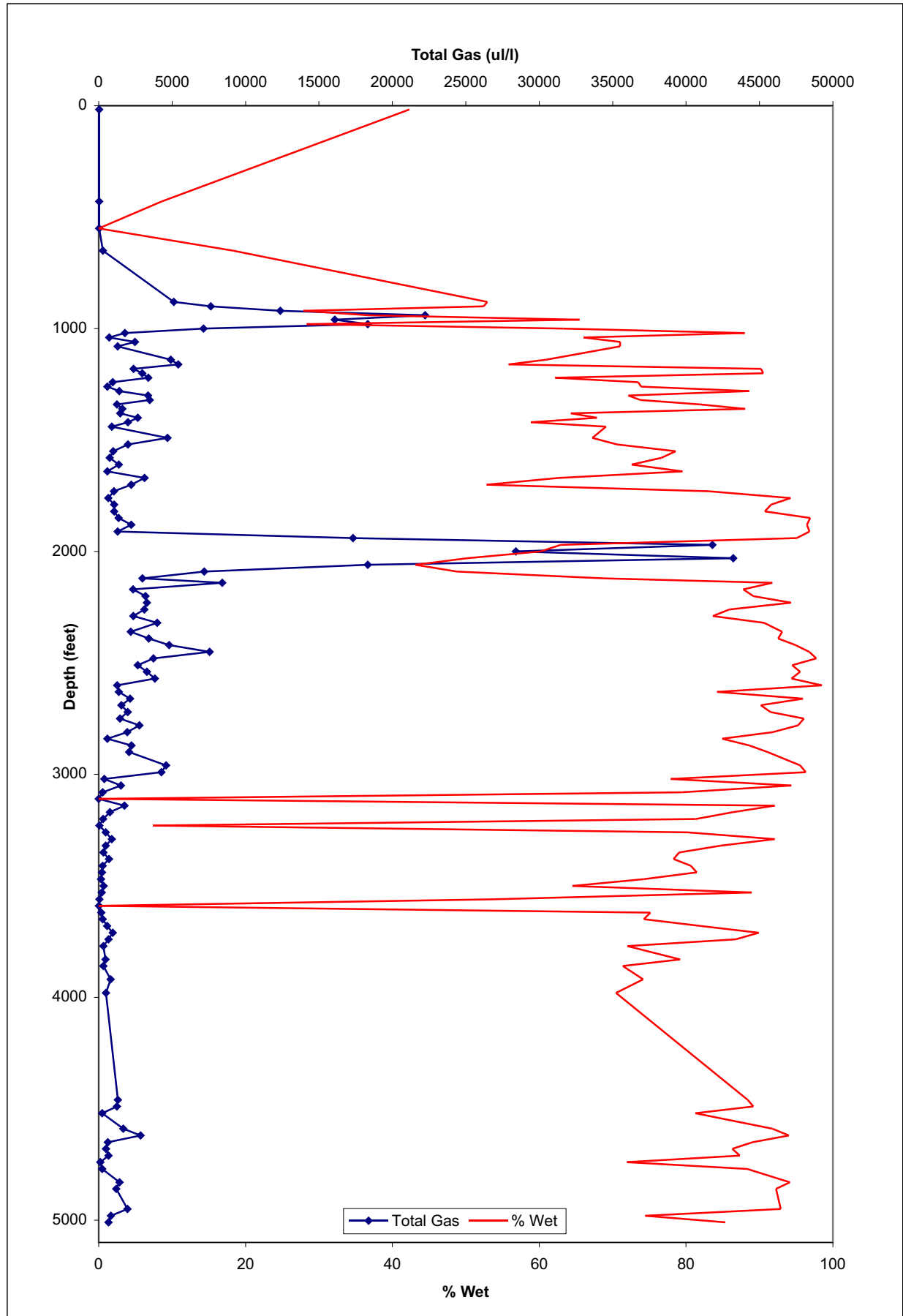

Imperial Nuktak C-22

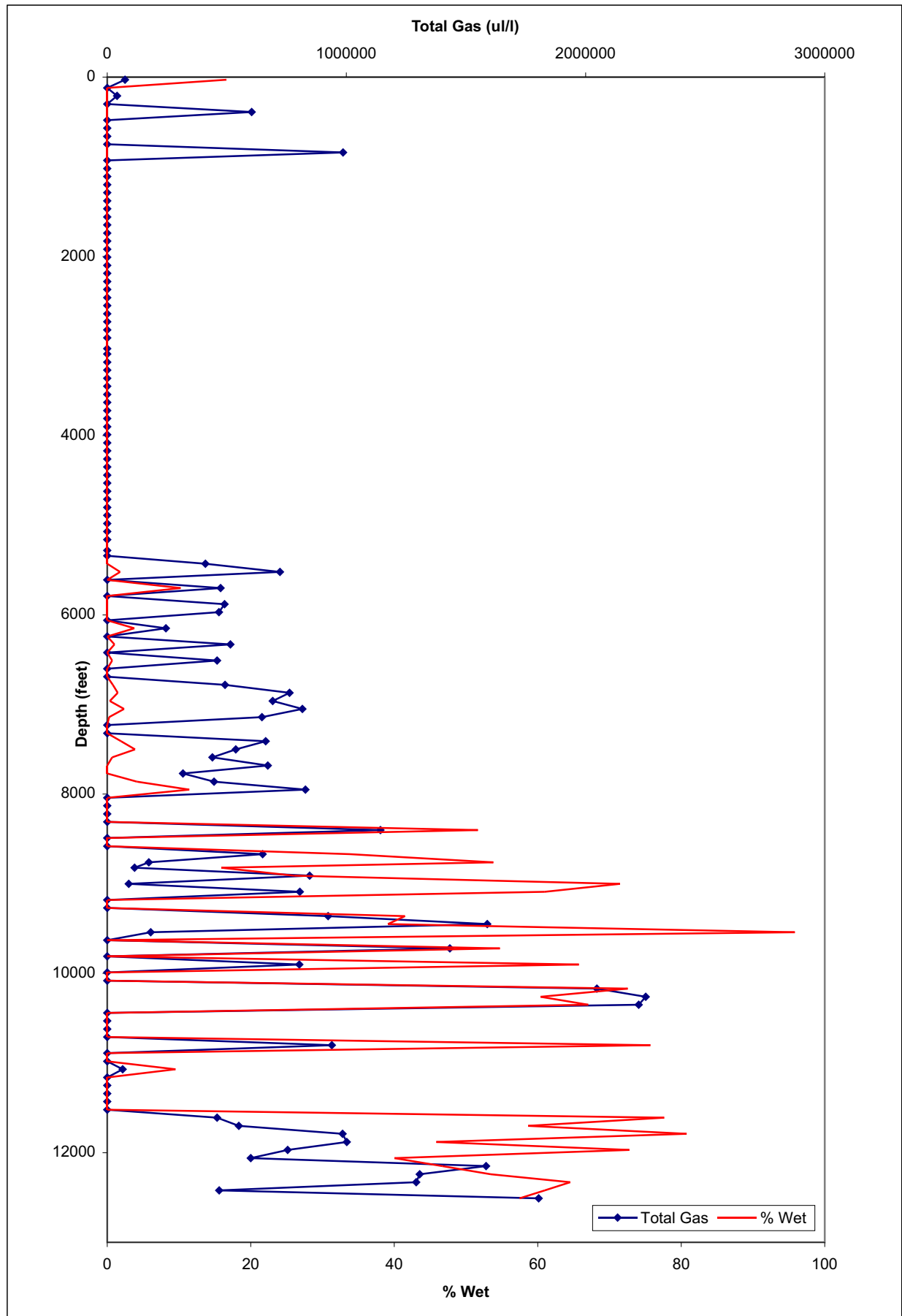

Imperial Delta 5 Wagnark C-23

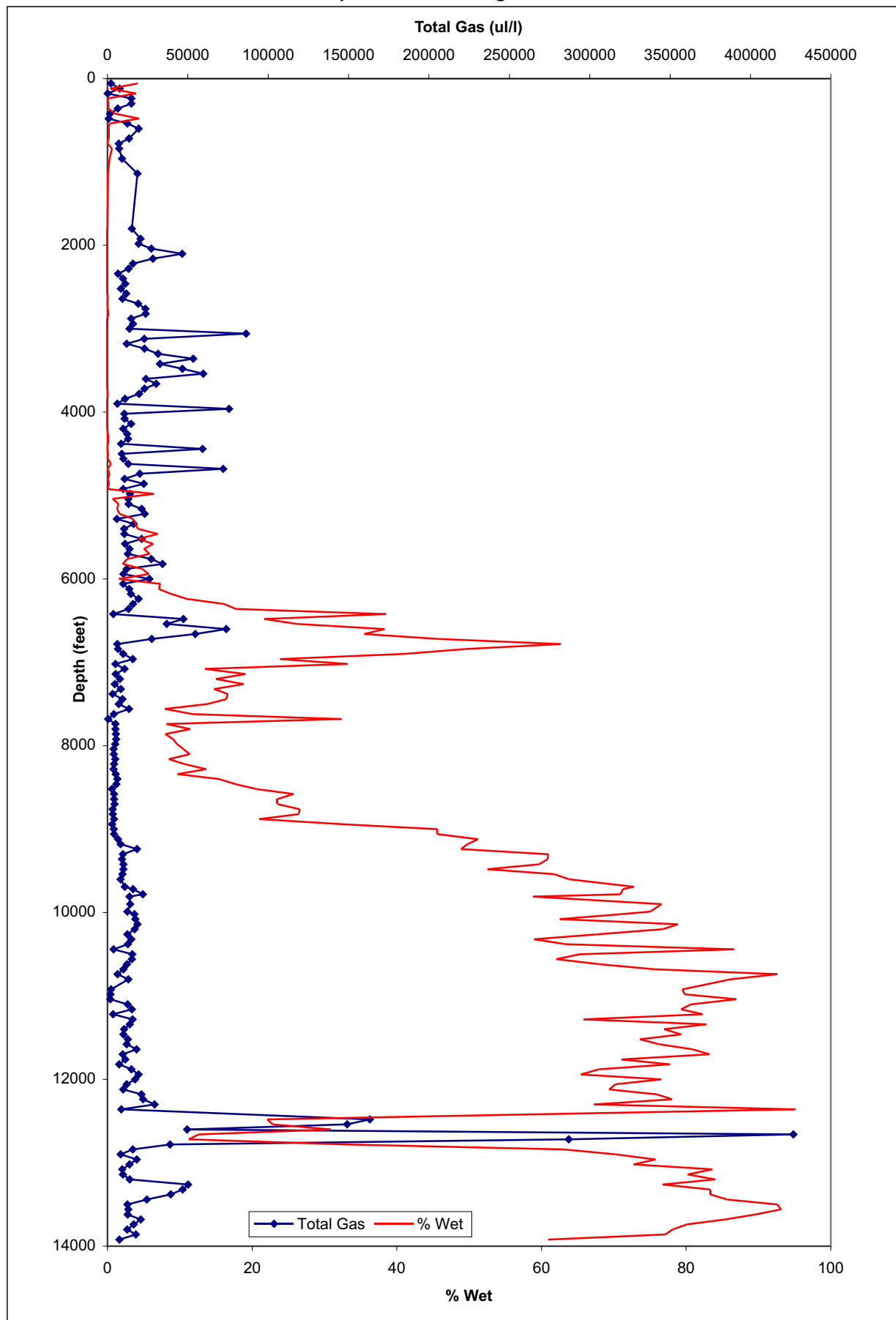

Dome Ukalerk C-50

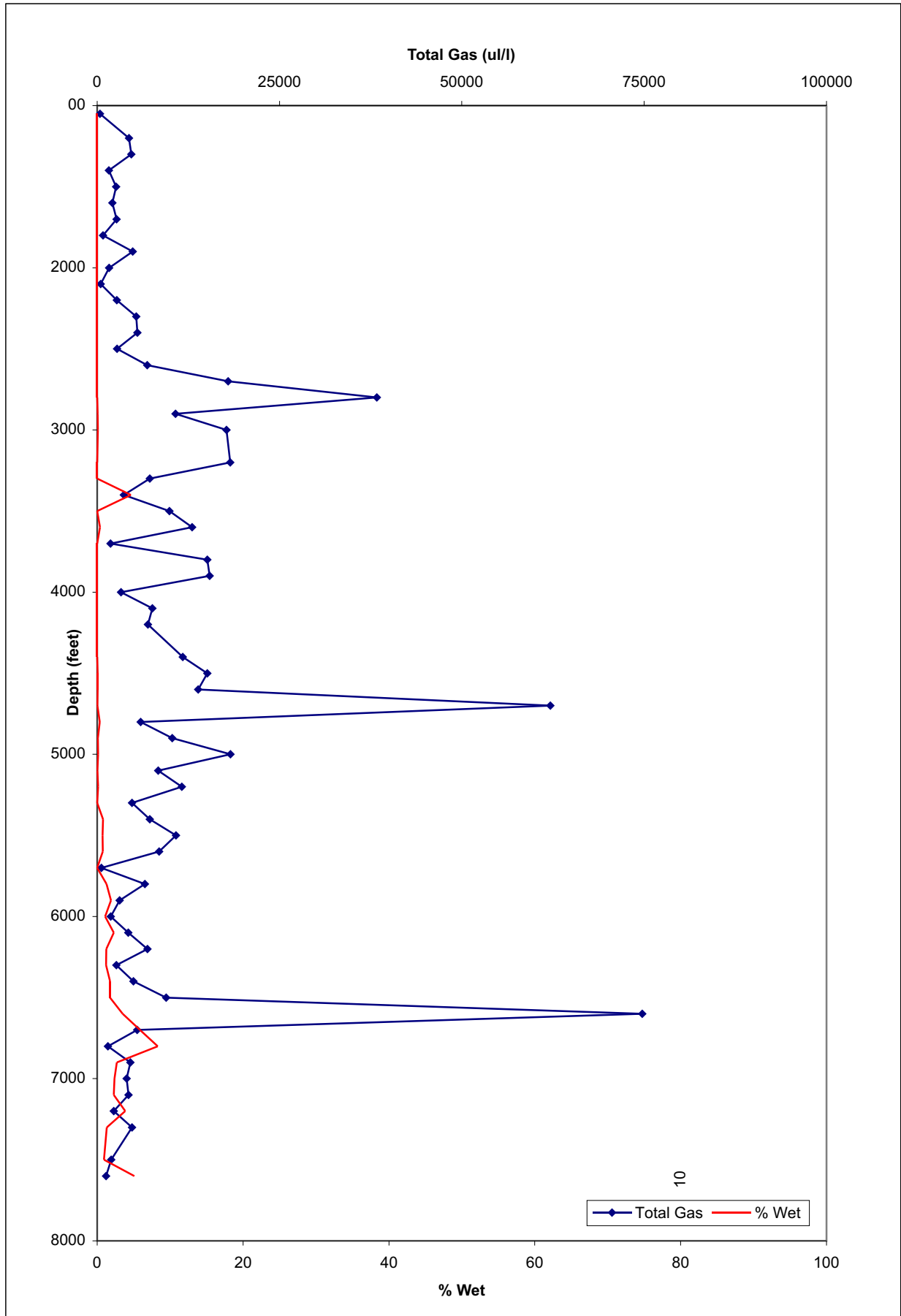

Dome Ukalerk 2C-50

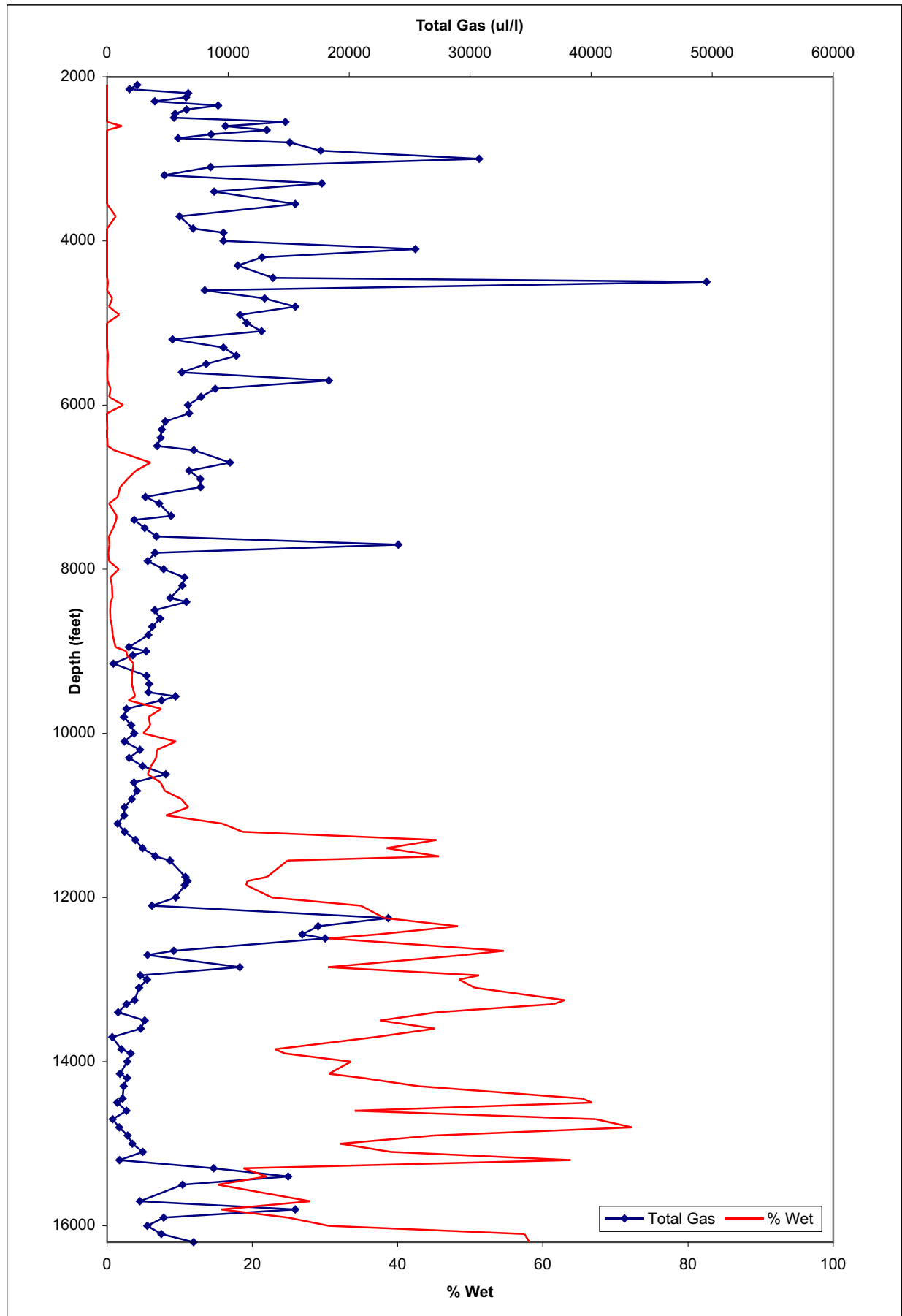

Imperial Ivik C-52

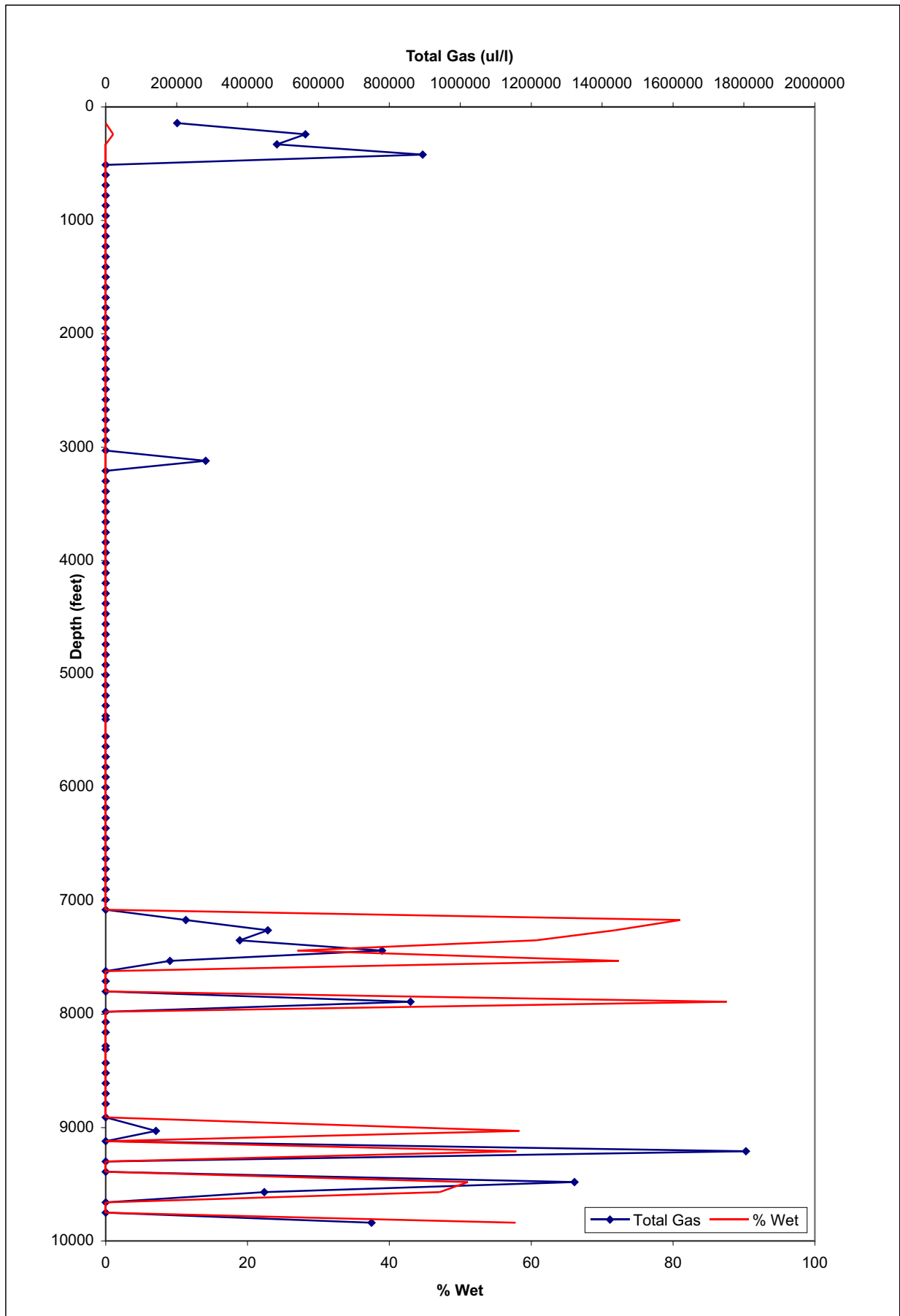

Shell Kumak C-58

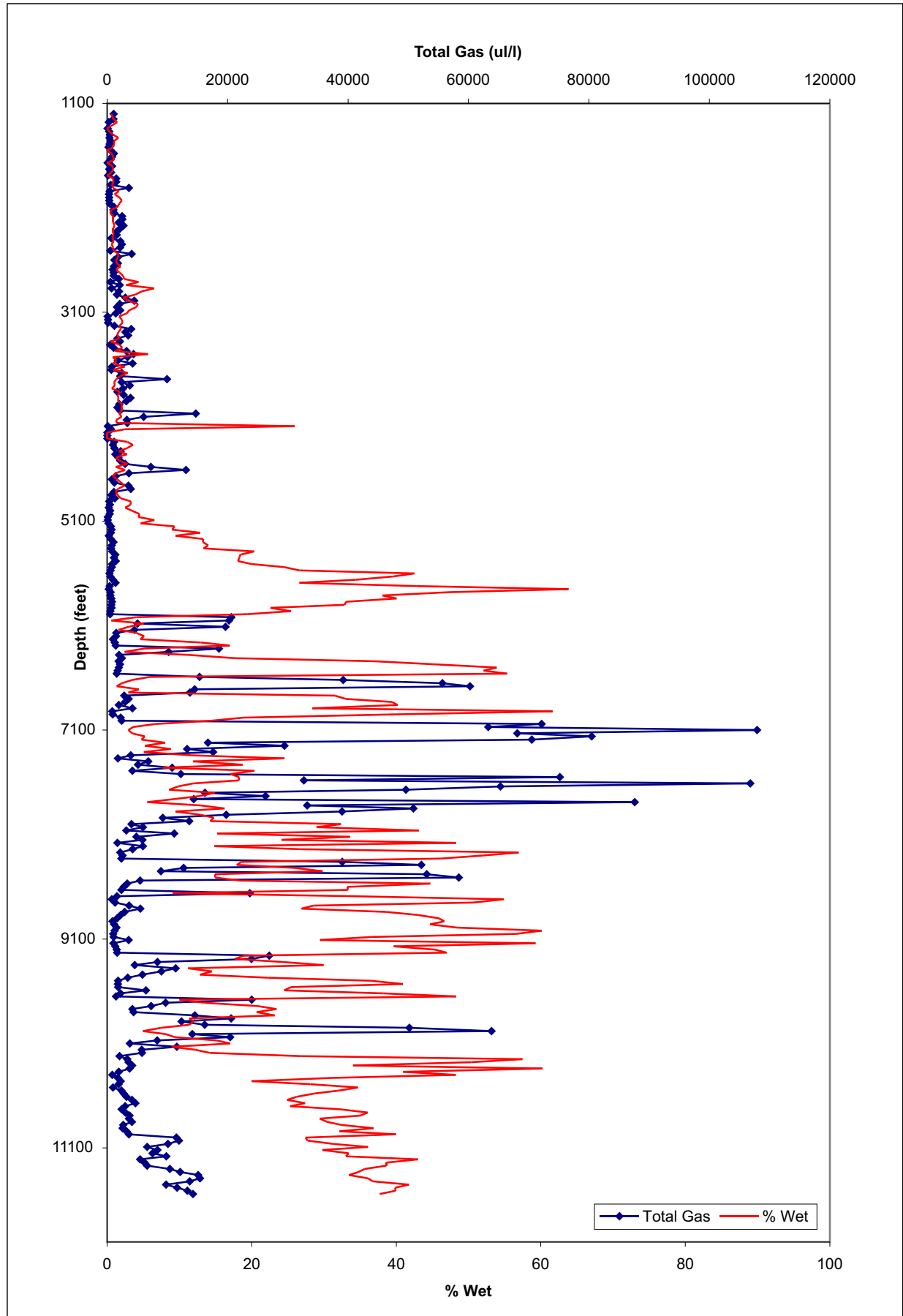

Skelly Arctic Red C-60

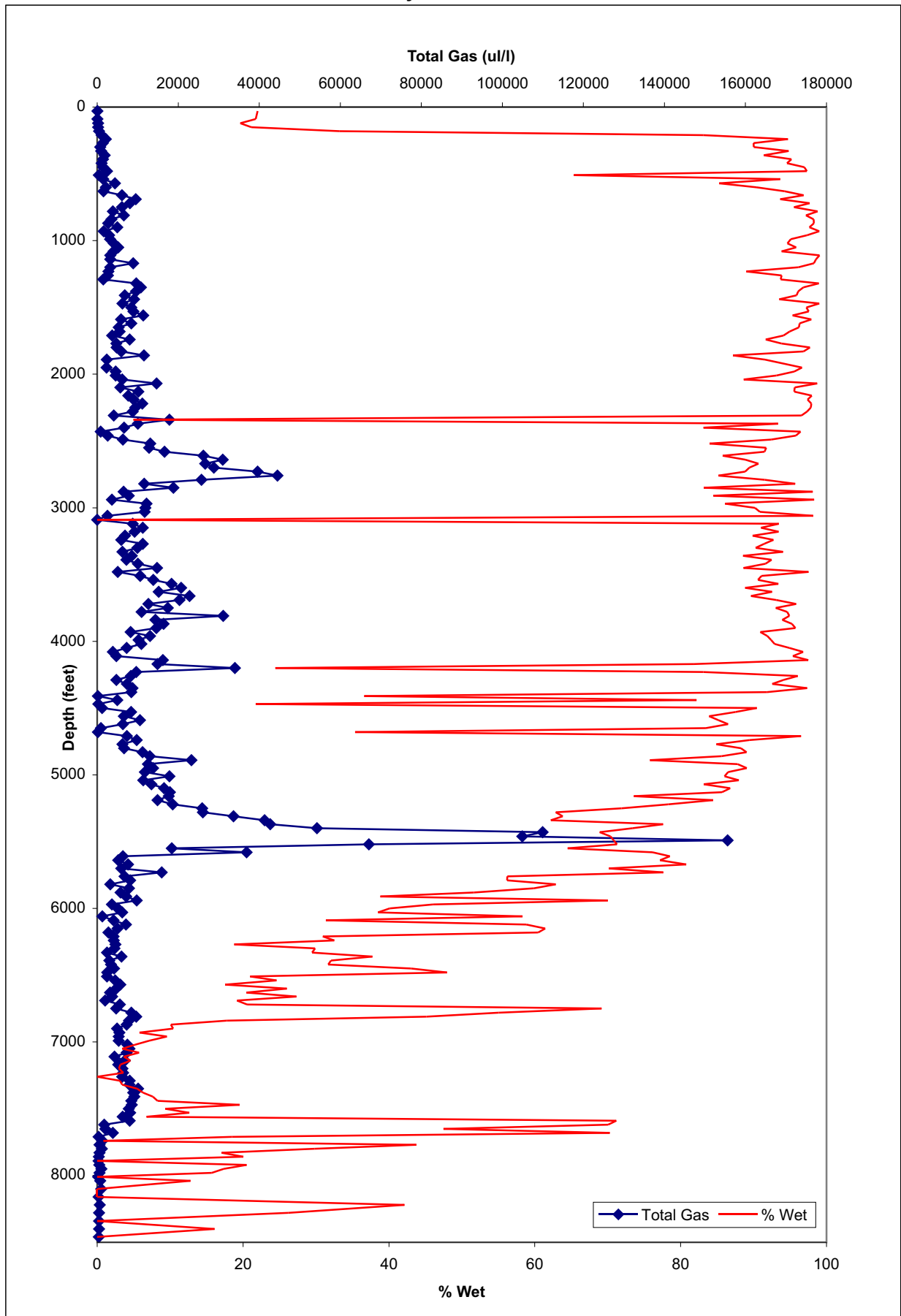

Skelly McPherson C-78

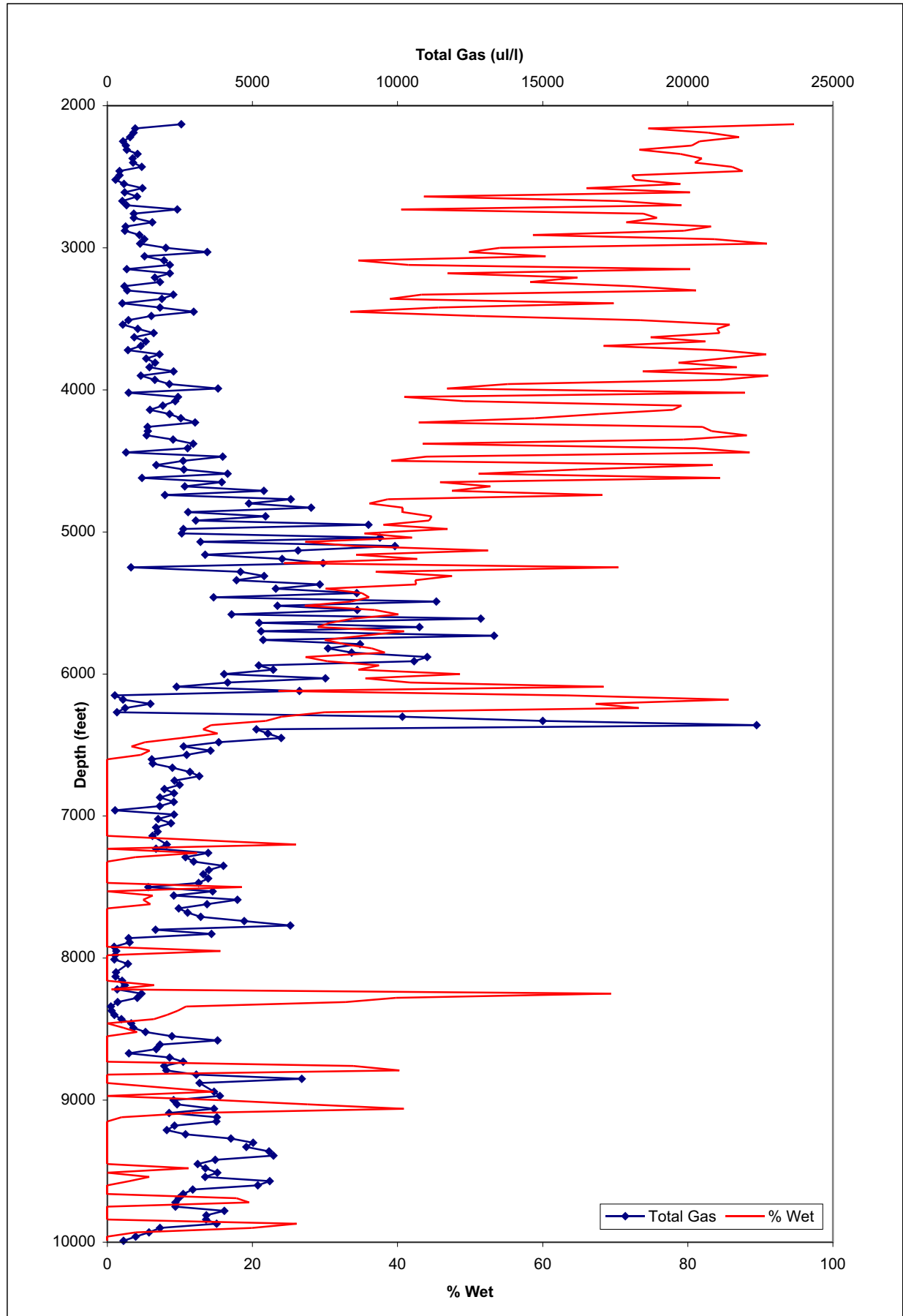

Hunt Dome Kopanoar D-14

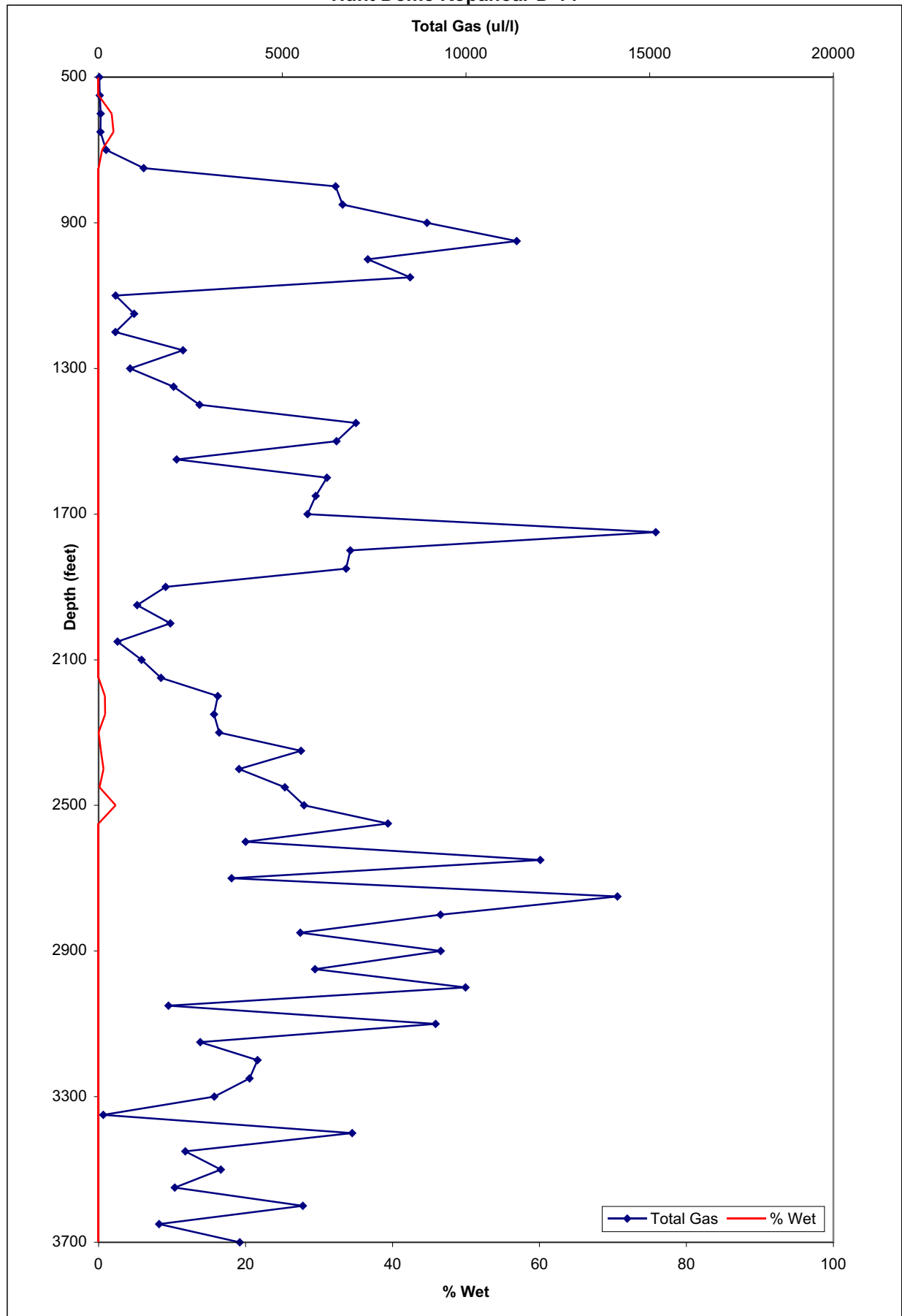

Chevron North Parkin D-61

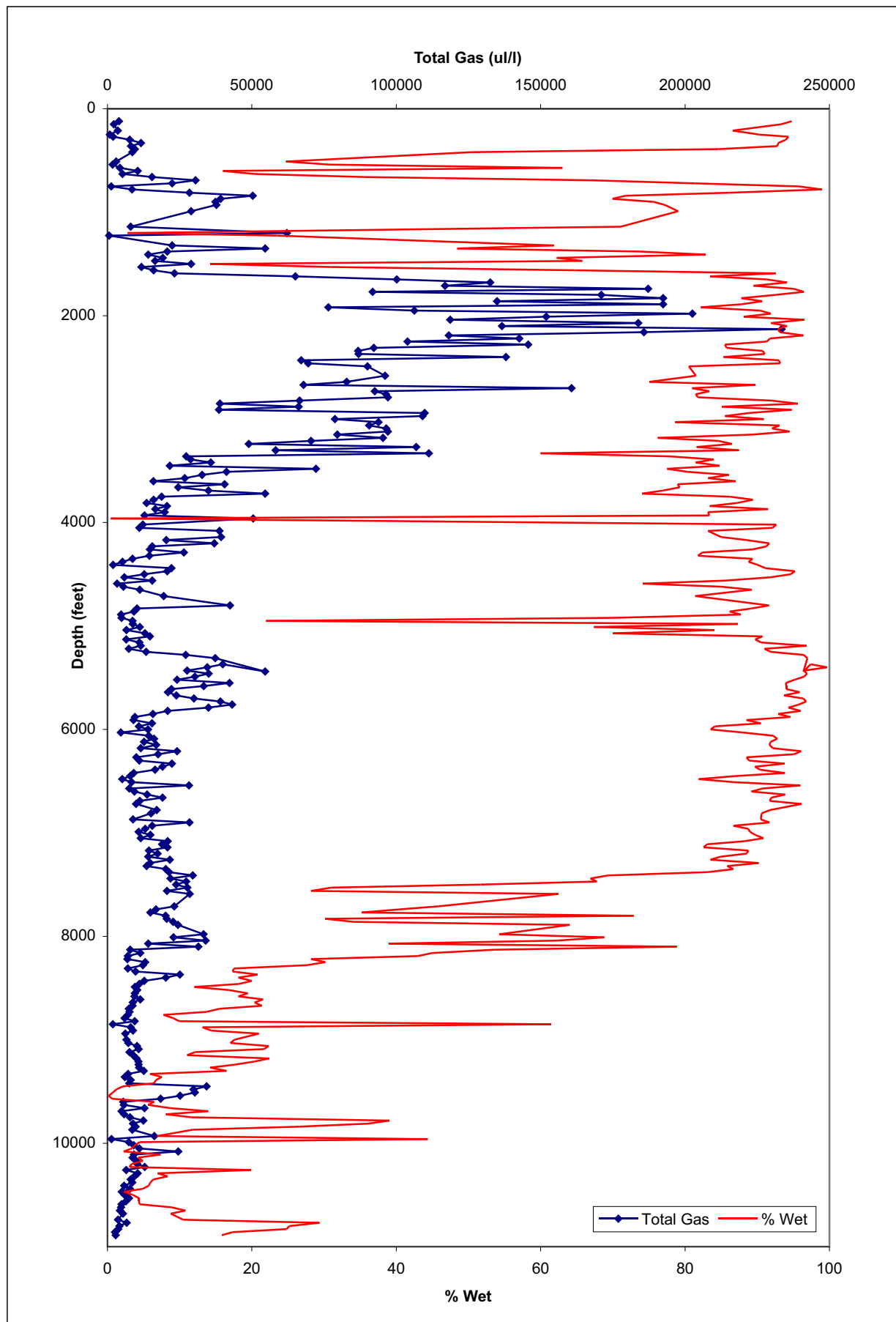

Chevron South Chance D-63

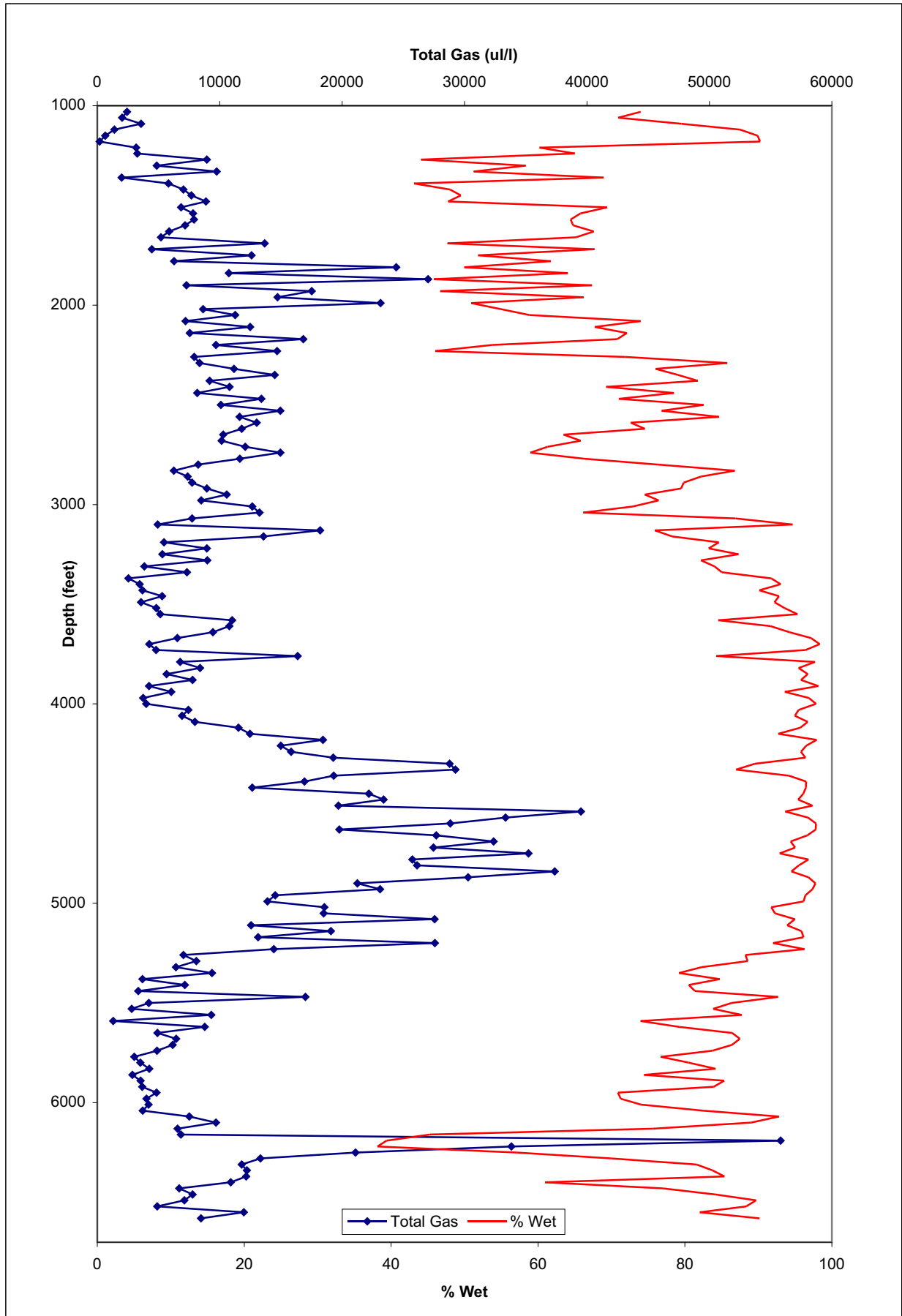

Imperial IOE Isserk E-27

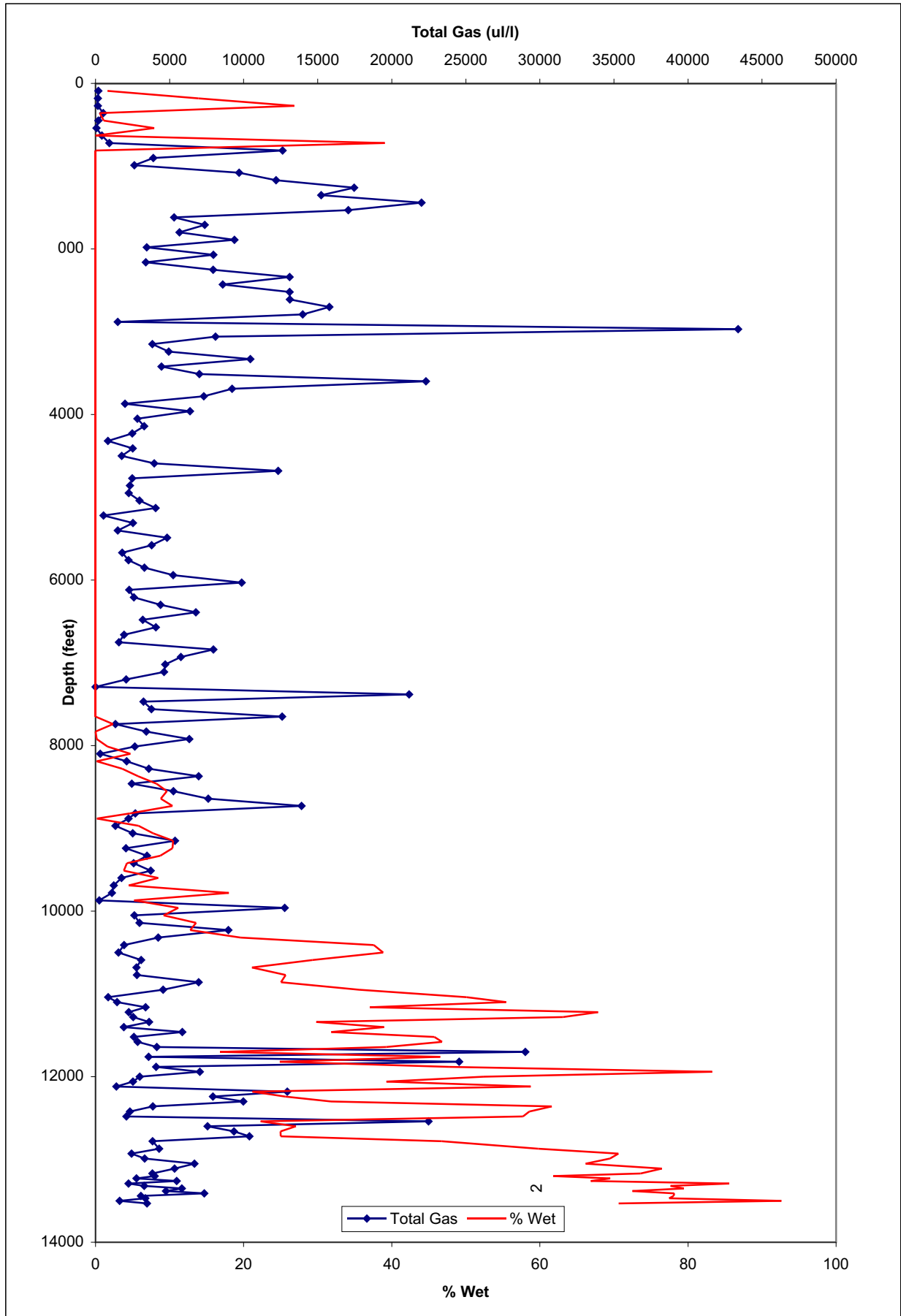

Imperial Langley E-29

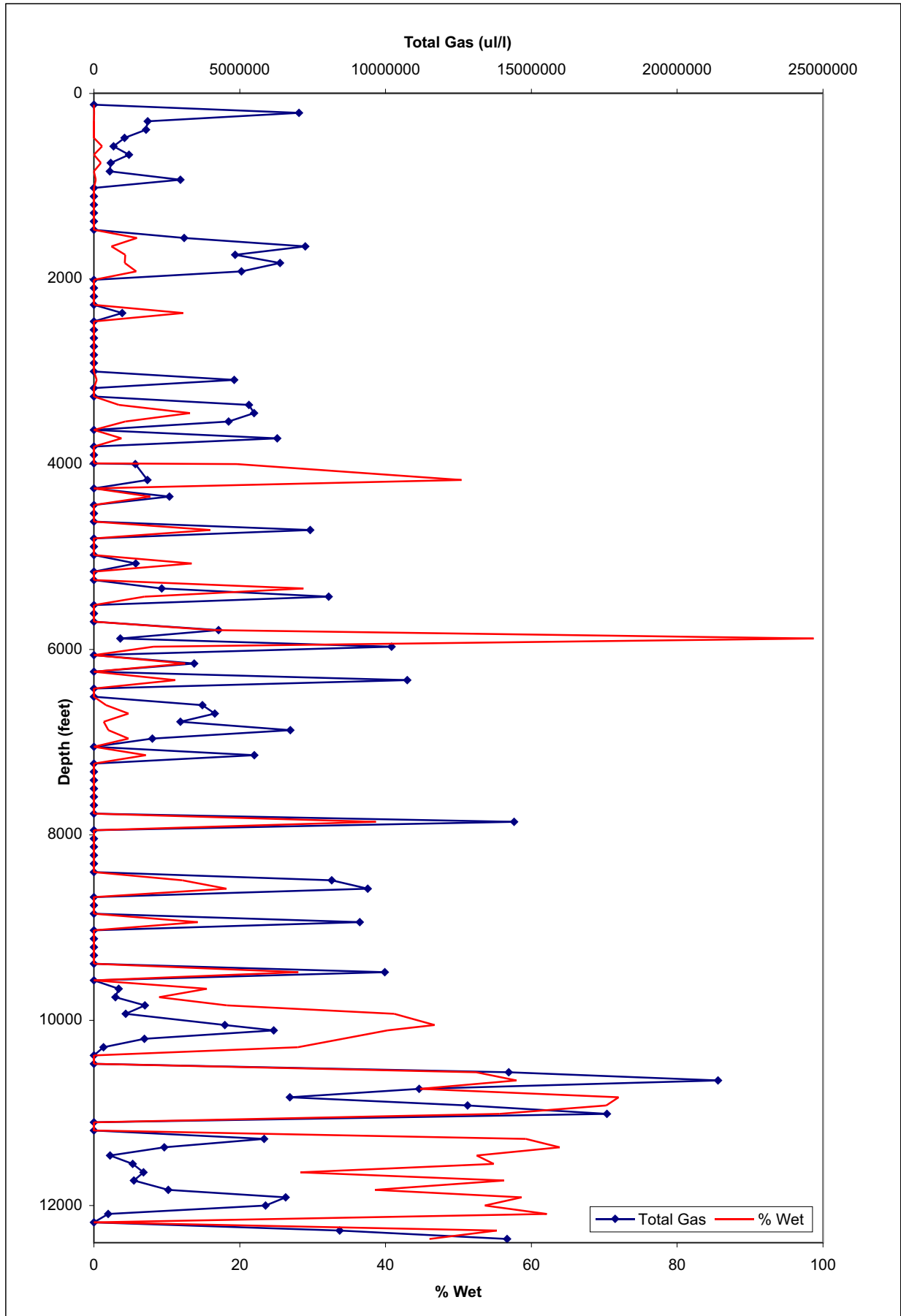

Aquitane Old Fort Point E-30

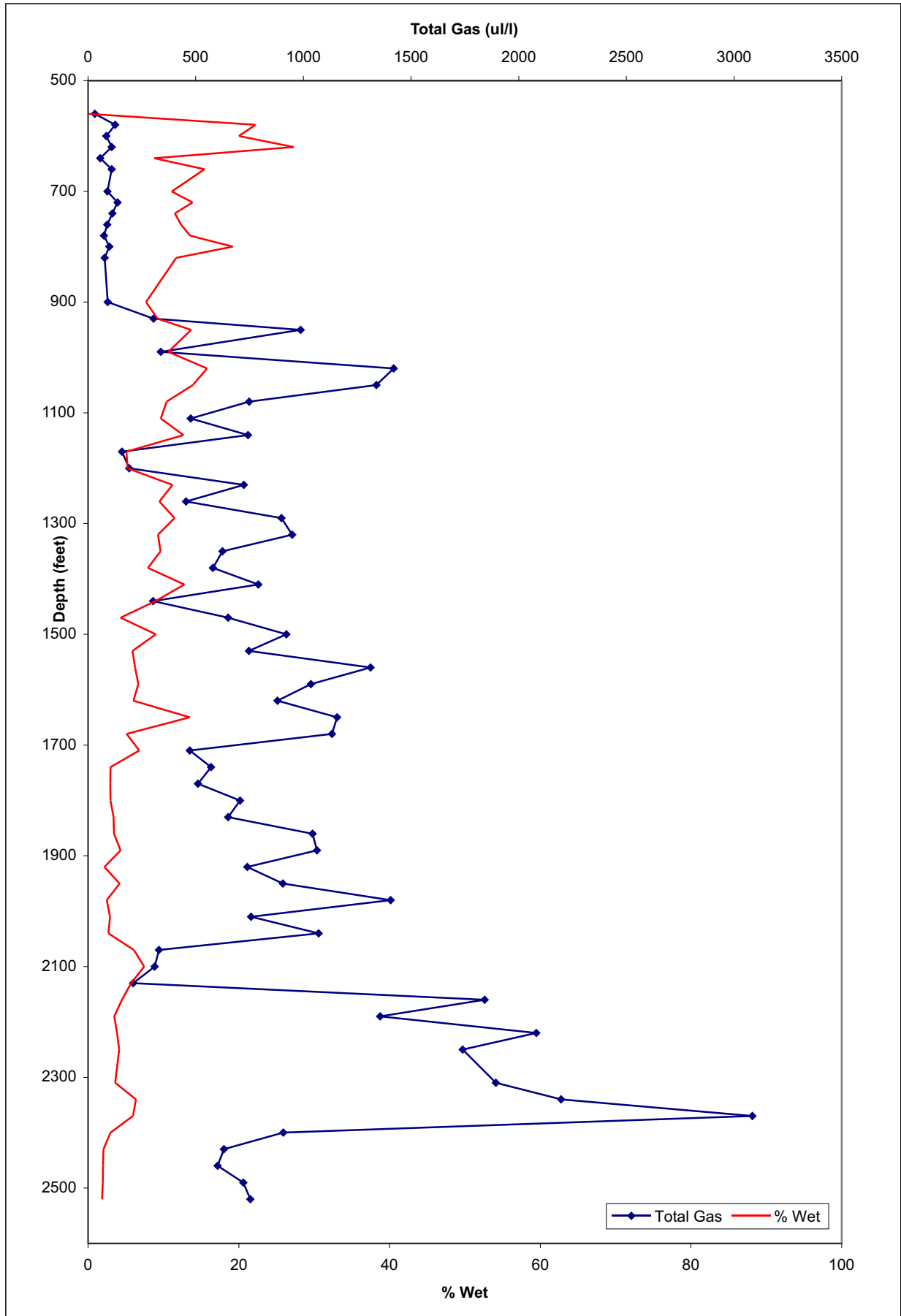

Chevron Birch E-53

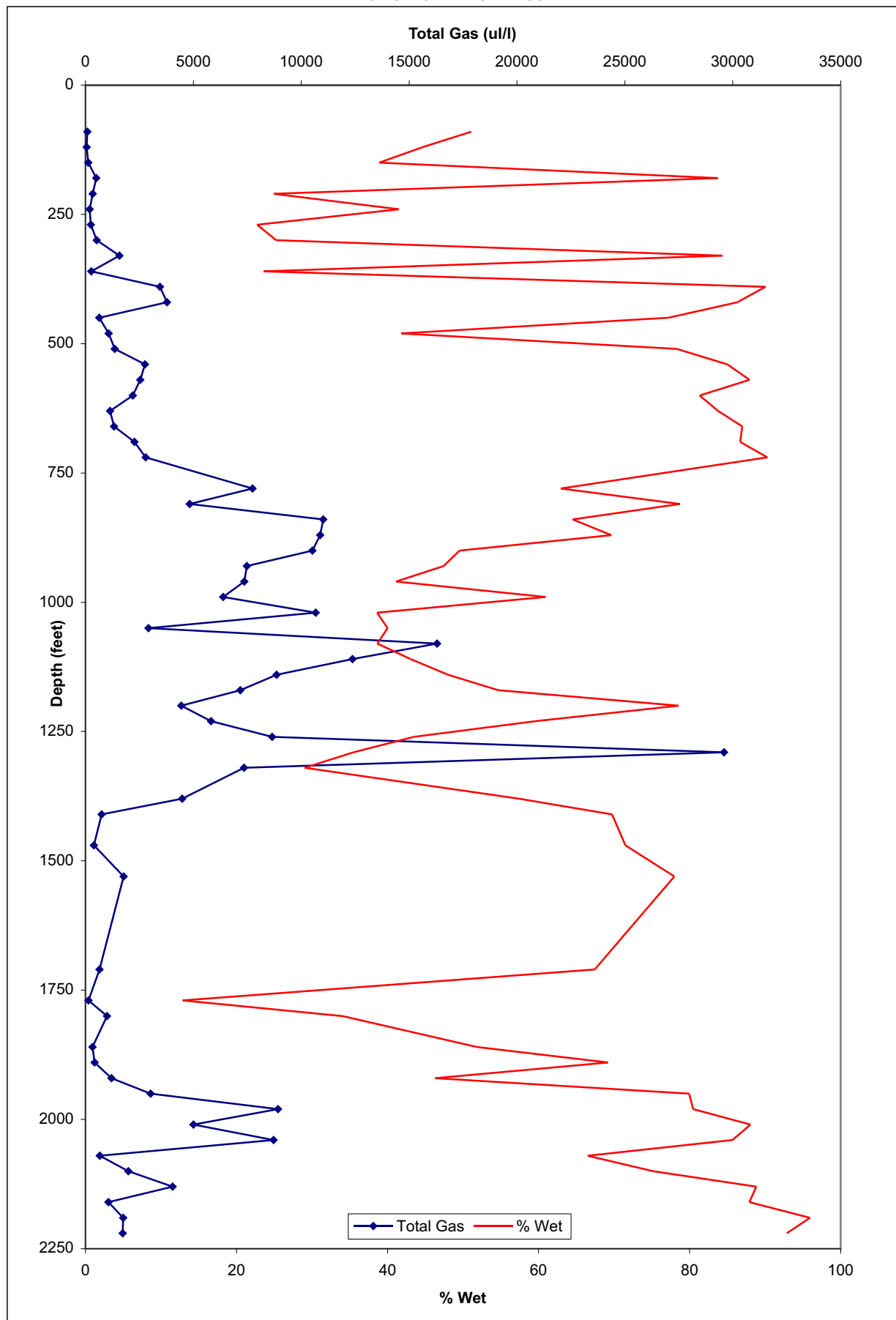

Dome PetroCanada Natsek E-56

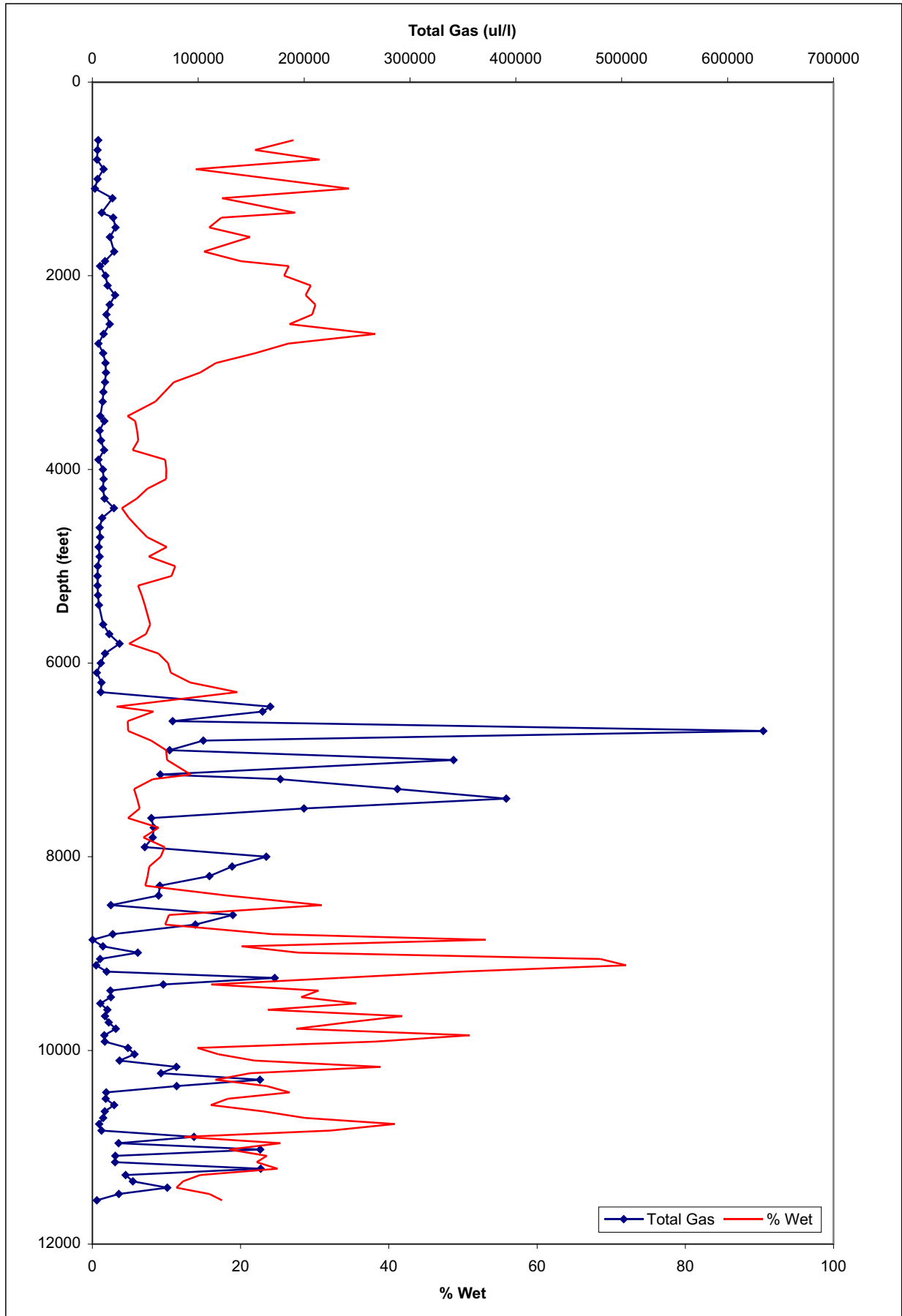

Union Aklavik F-17

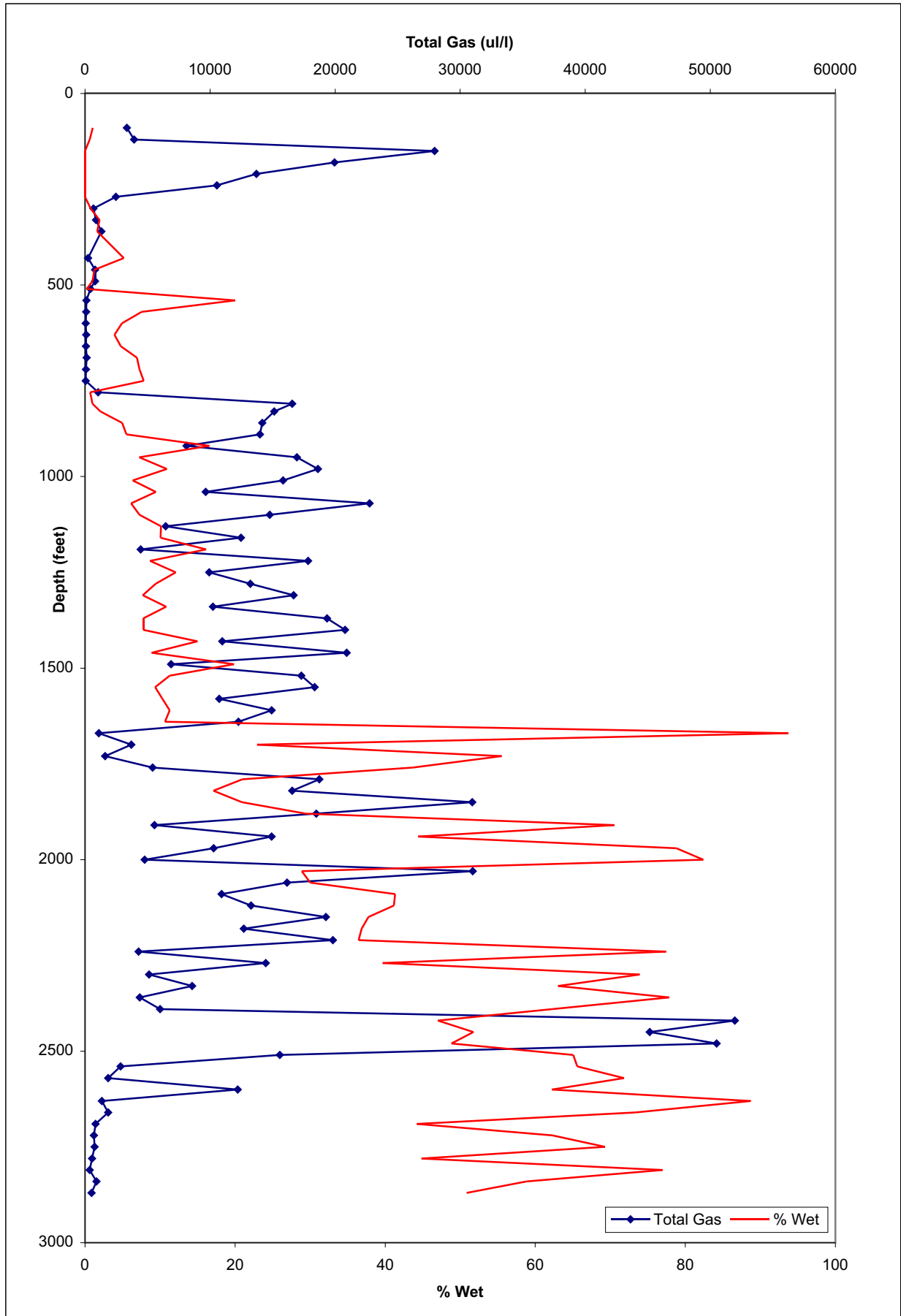

Chevron East Porcupine F-18

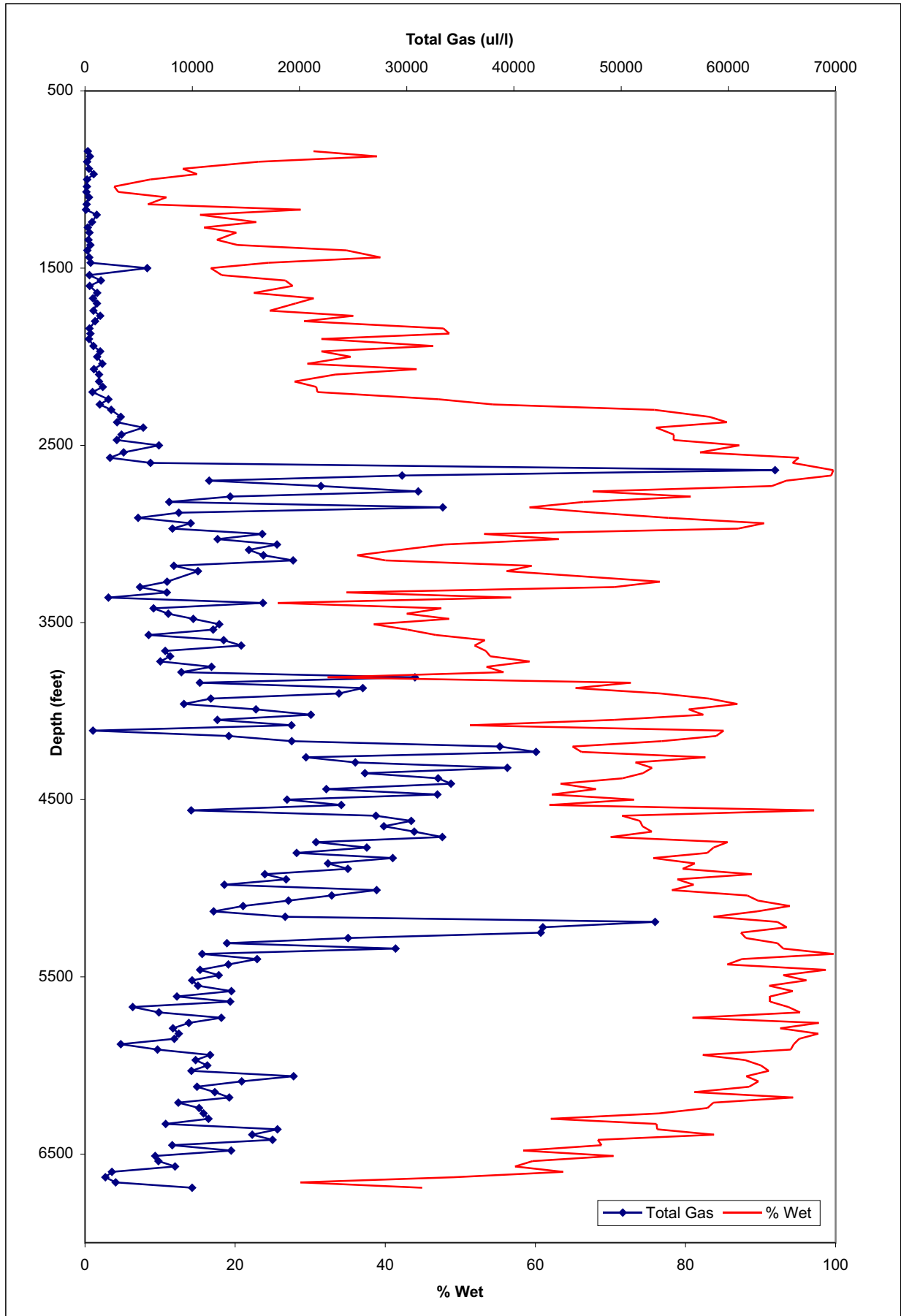

Shell Napoiak F-31

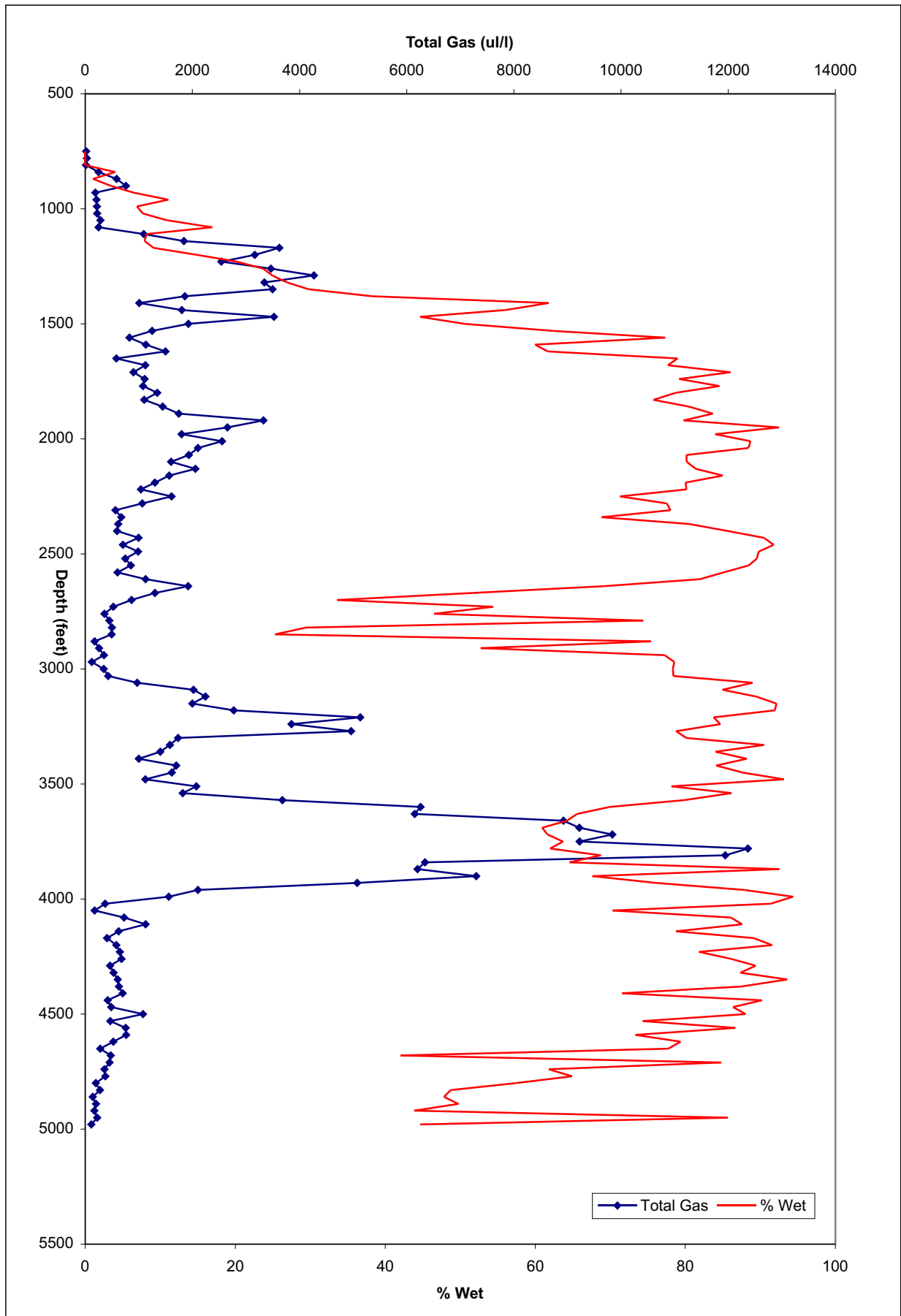

Union Aklavik F-38

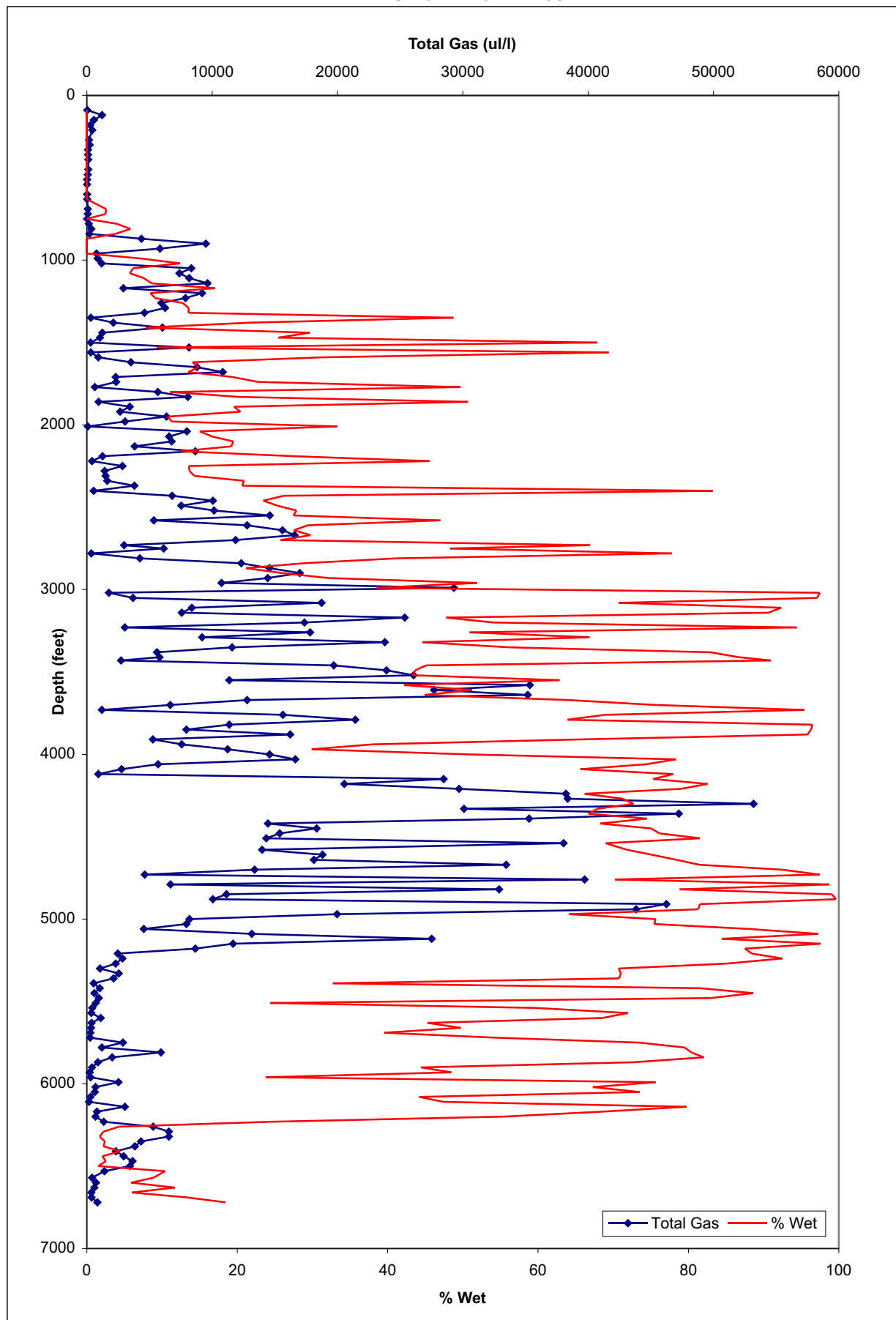

Imperial Netserk F-40

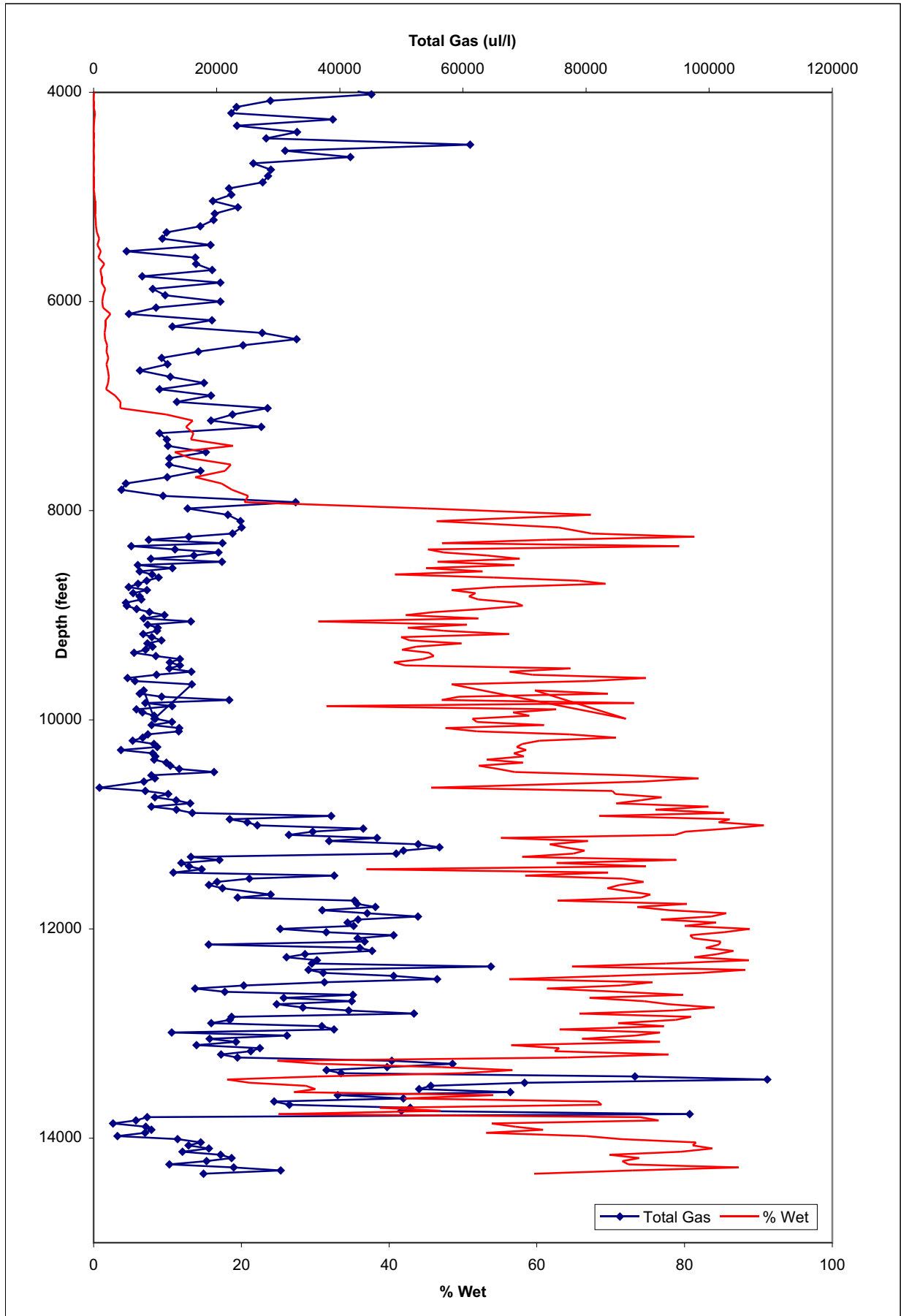

Imperial Cigol Kanguk F-42

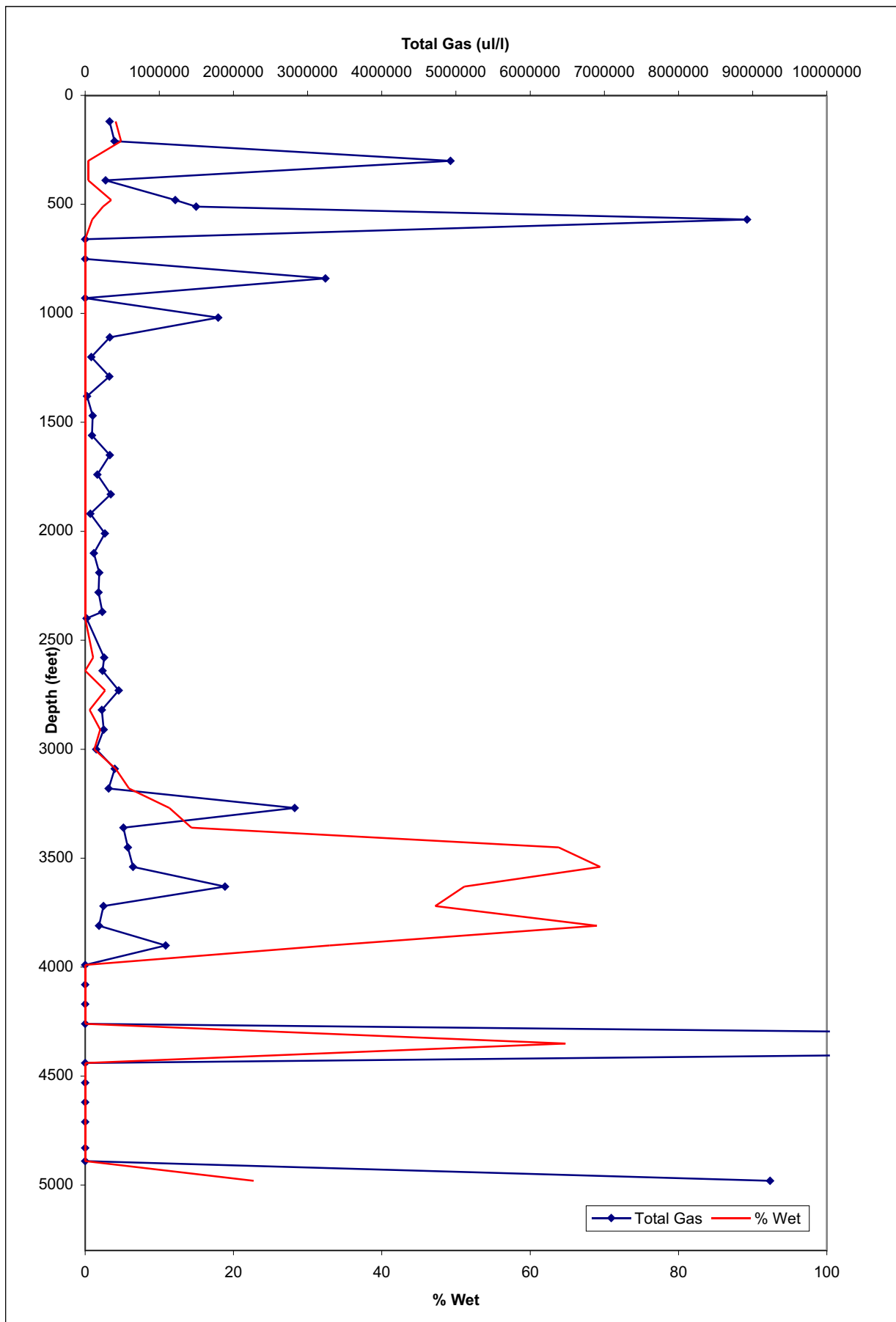

IOE Taglu F-43

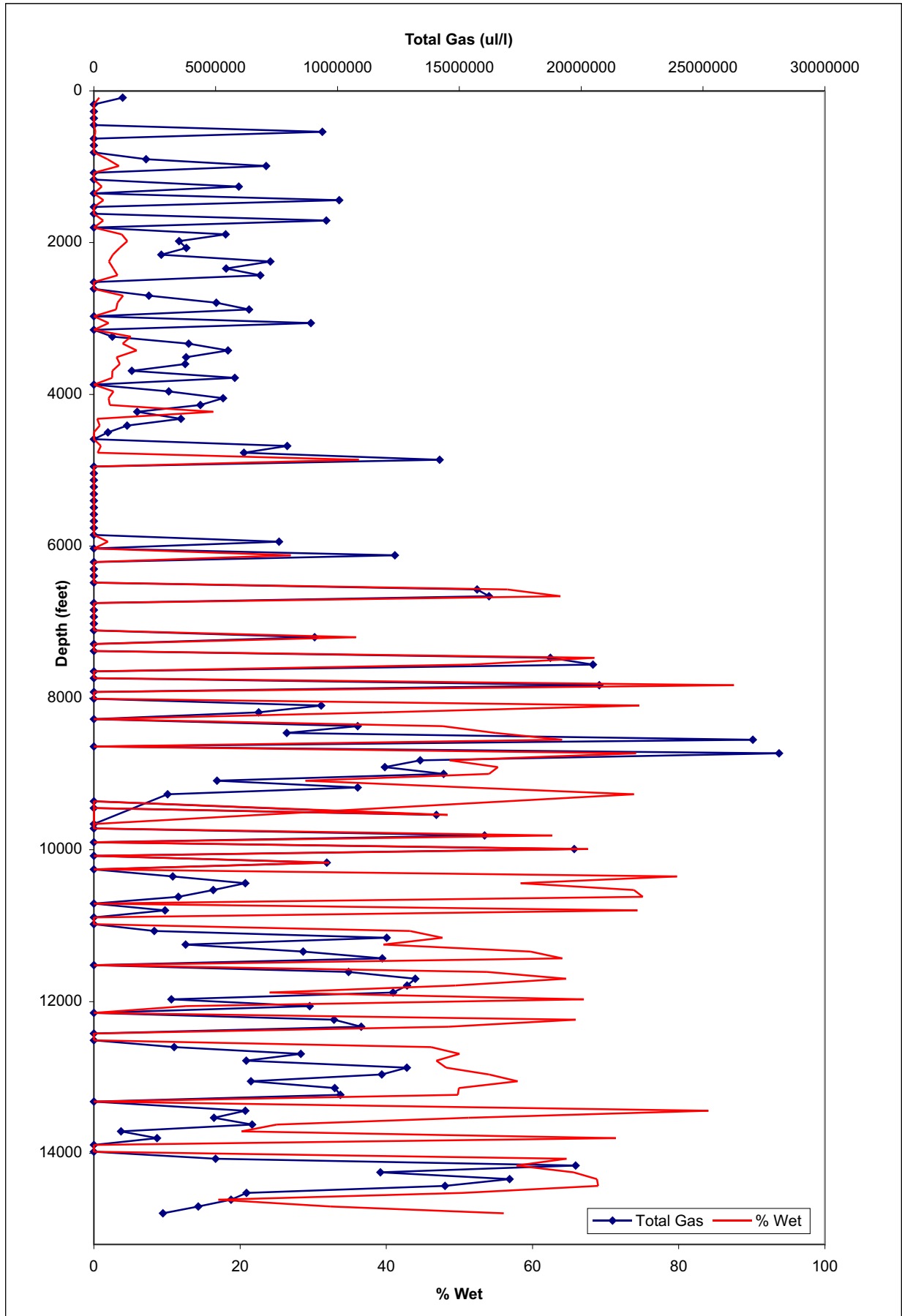

Gulf Mobil Atigi G-04

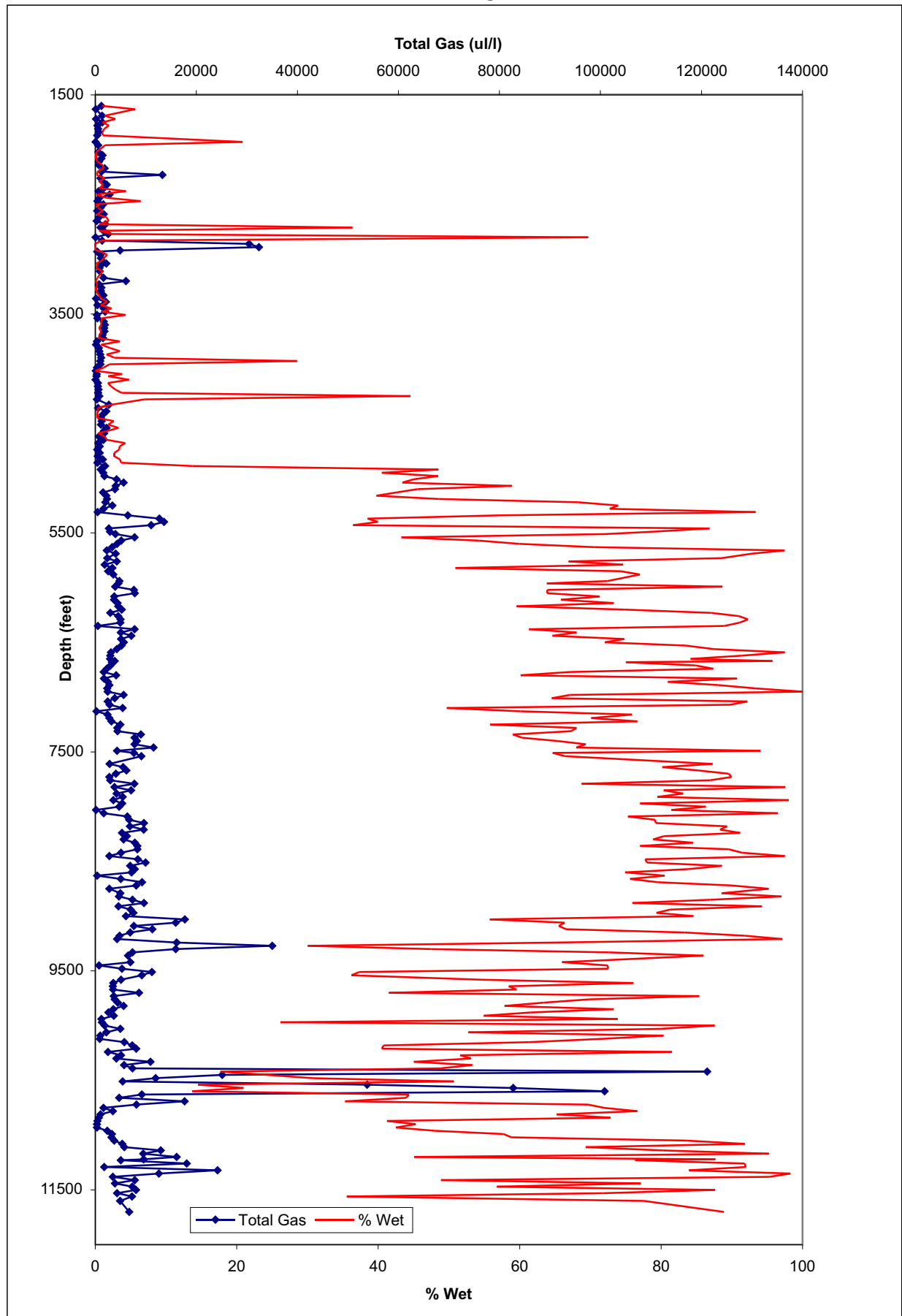

Imperial Wagnark G-12

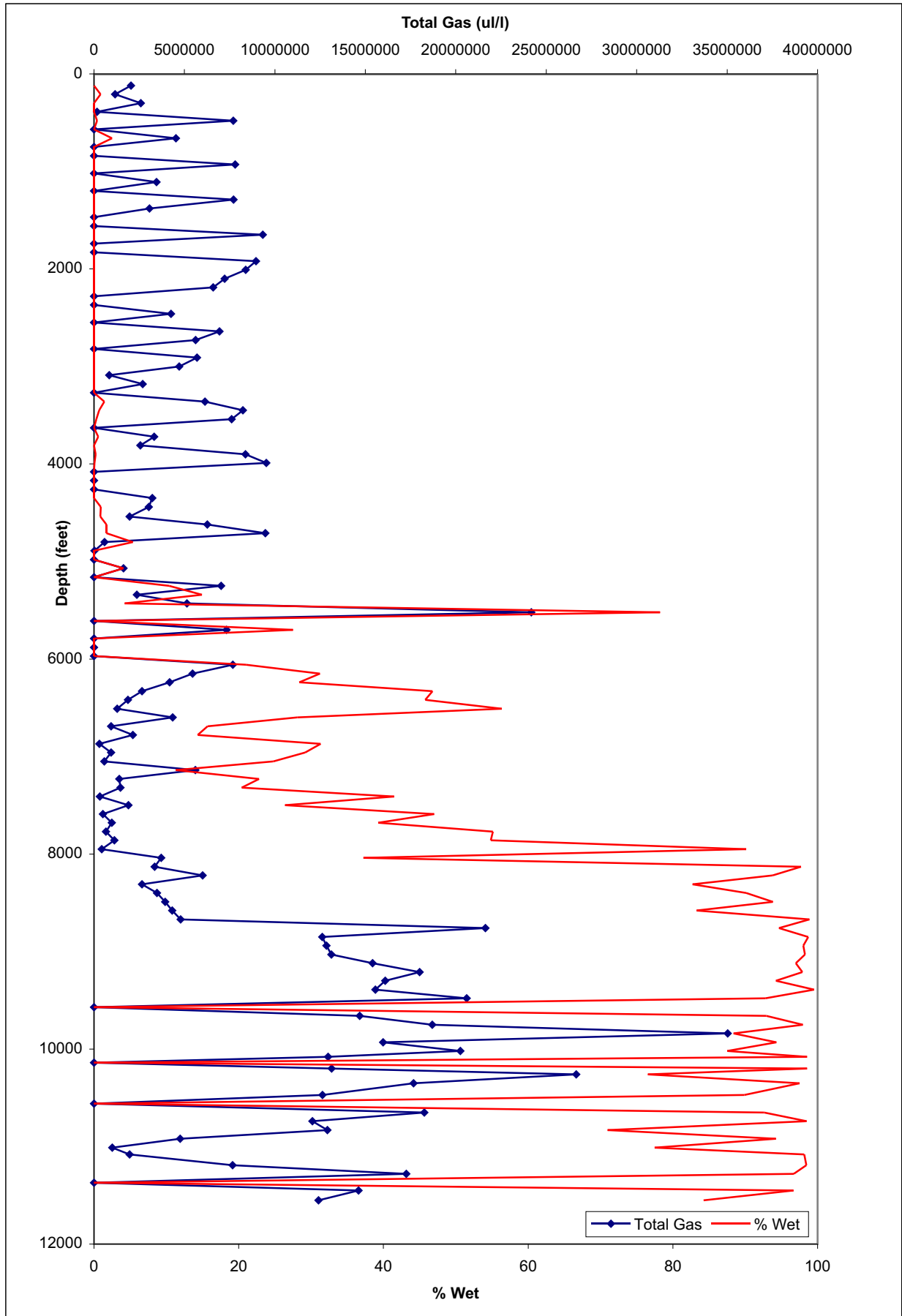

Imp IOE Kannerk G-42

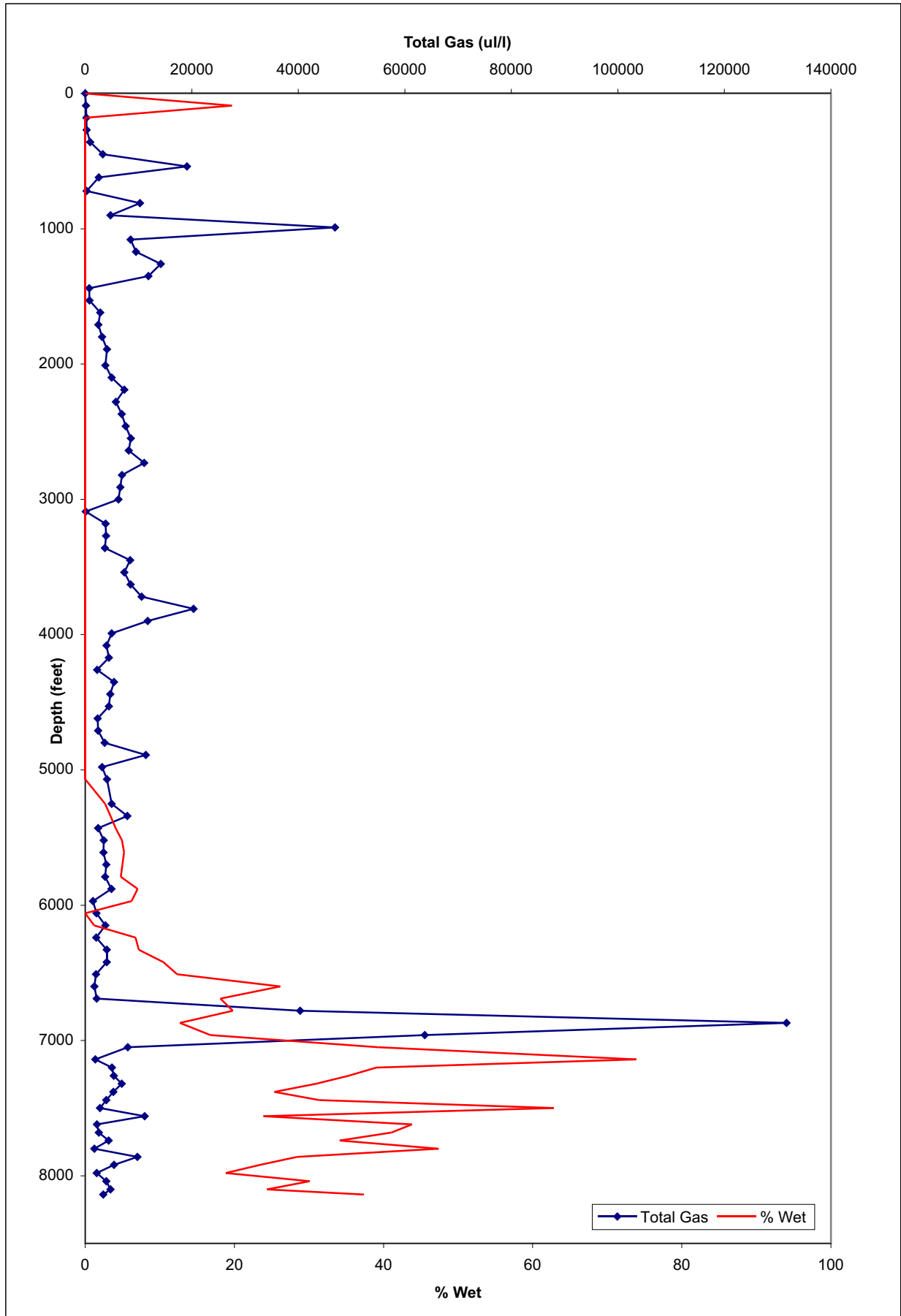

Shell Arctic Red West G-55

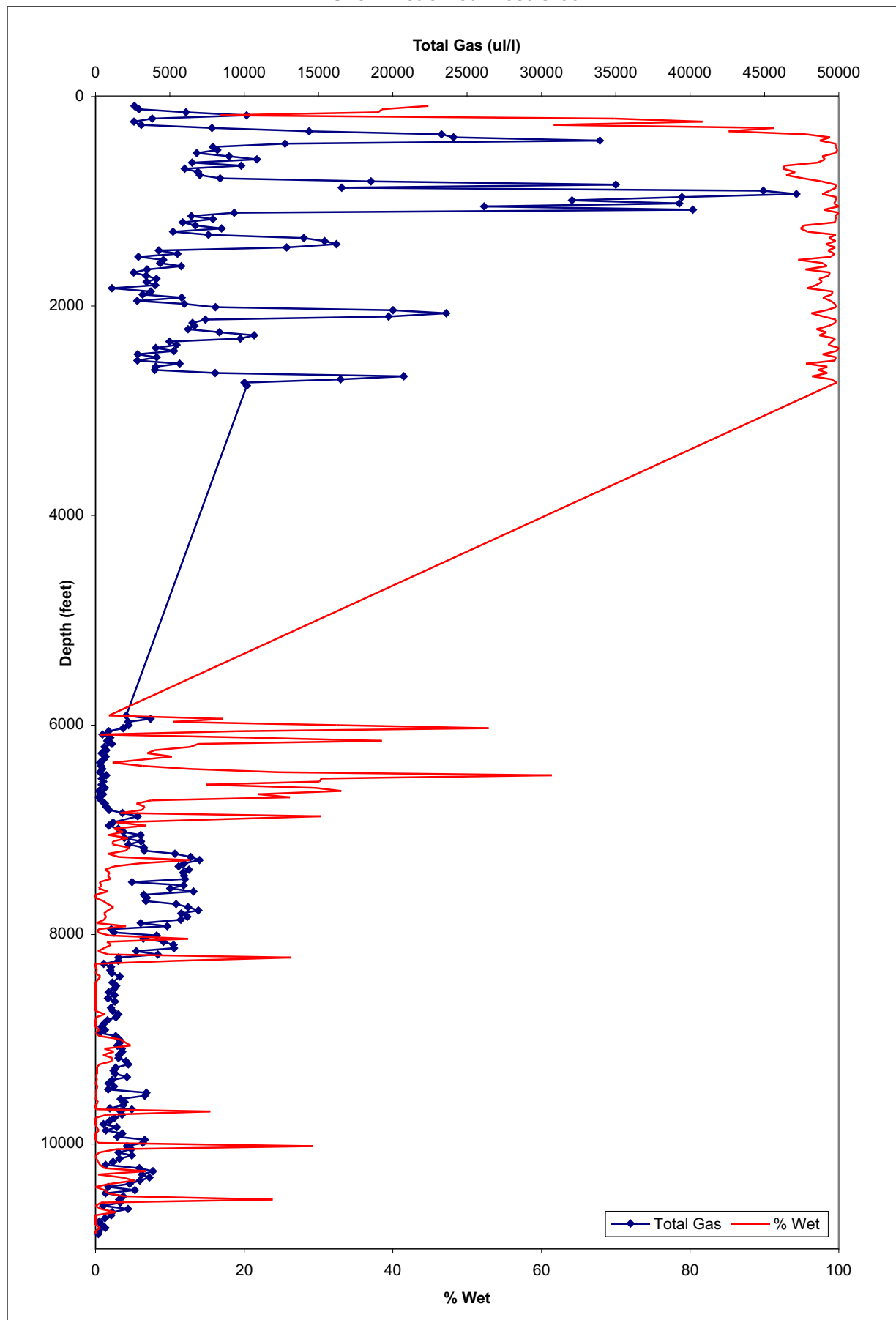

Shell Beaverhouse Creek H-13

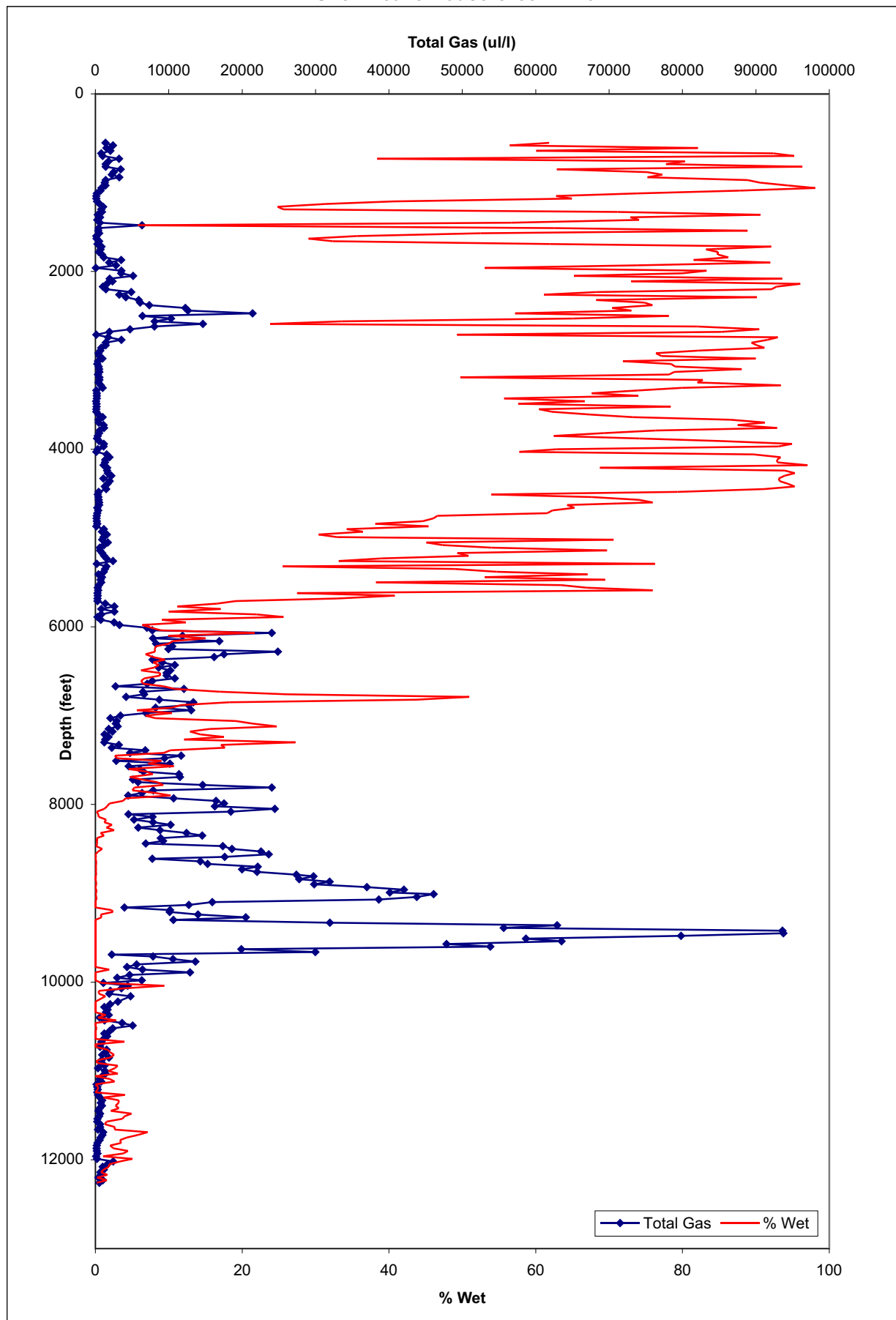

Elf Amaguk H-16

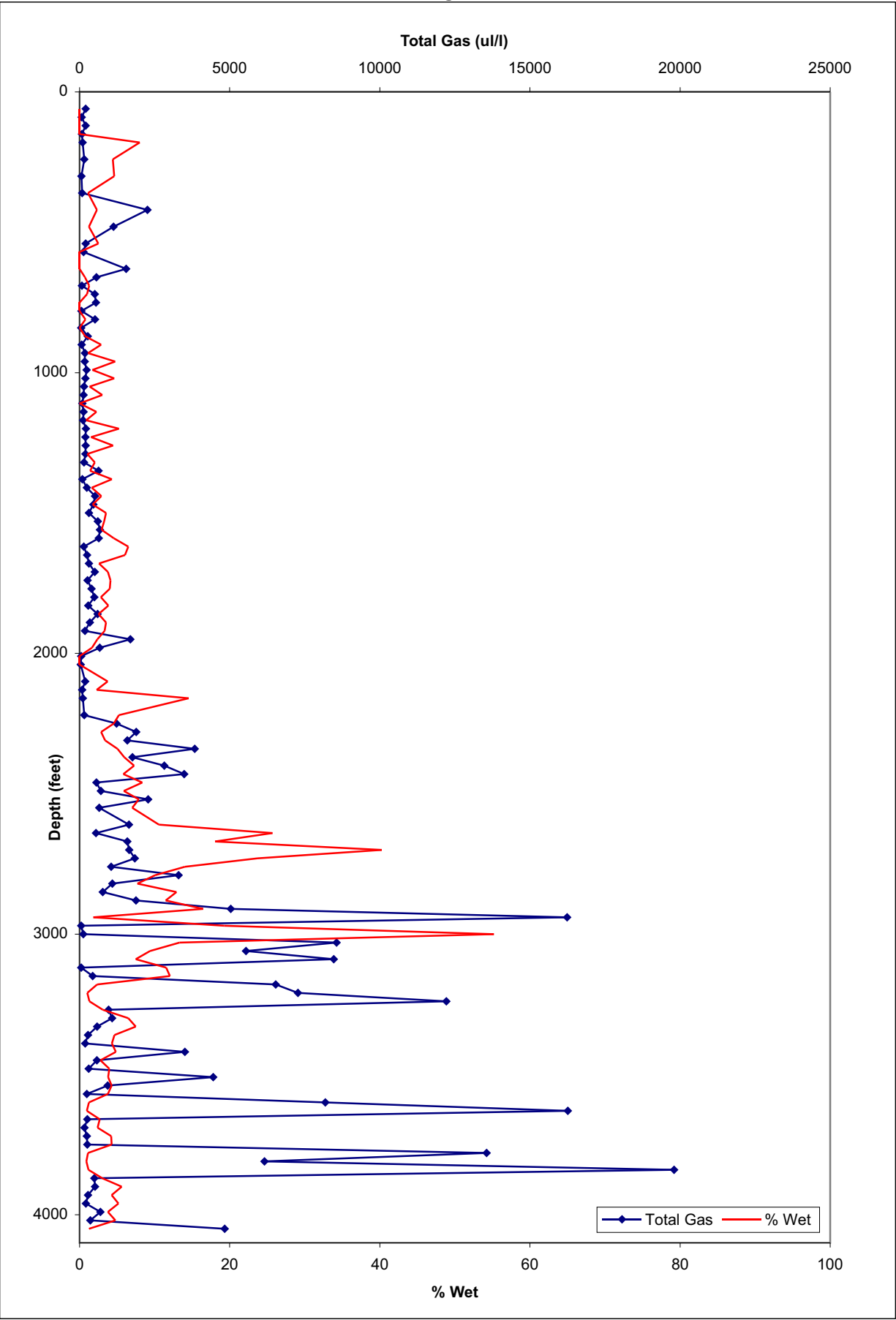

IOE Atkinson H-25

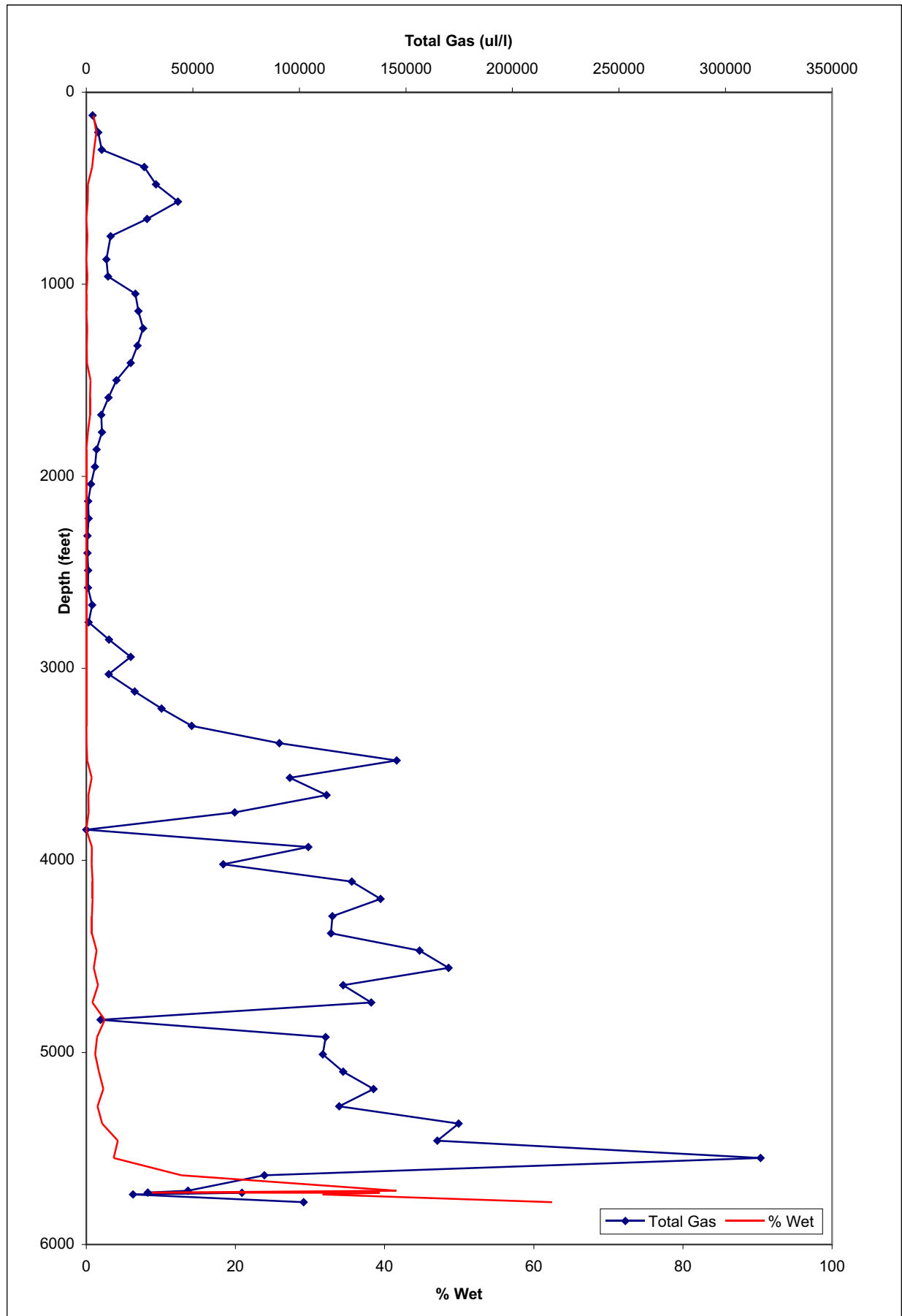

Shell Tree River East H-57

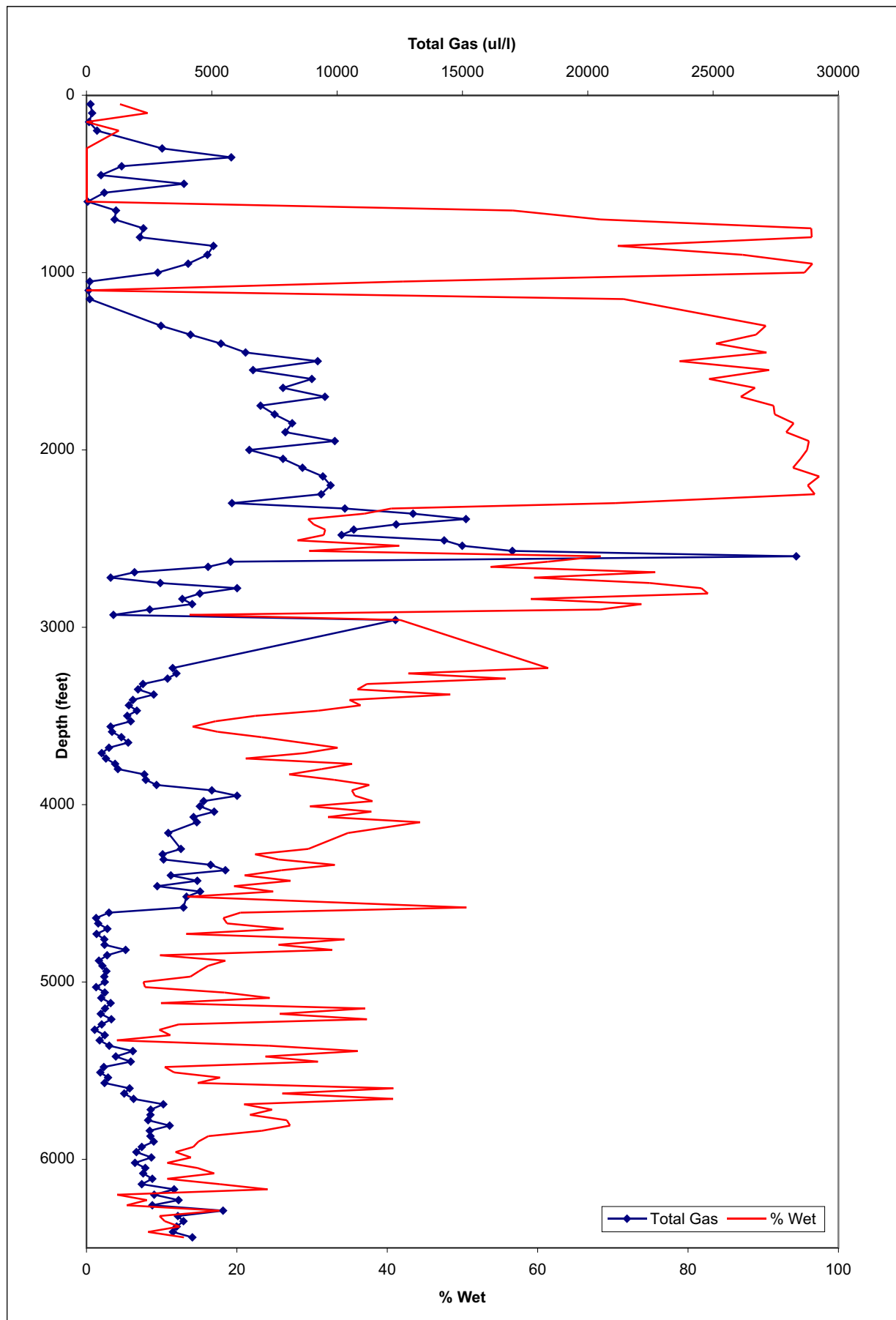

IOE Kanguk I-24

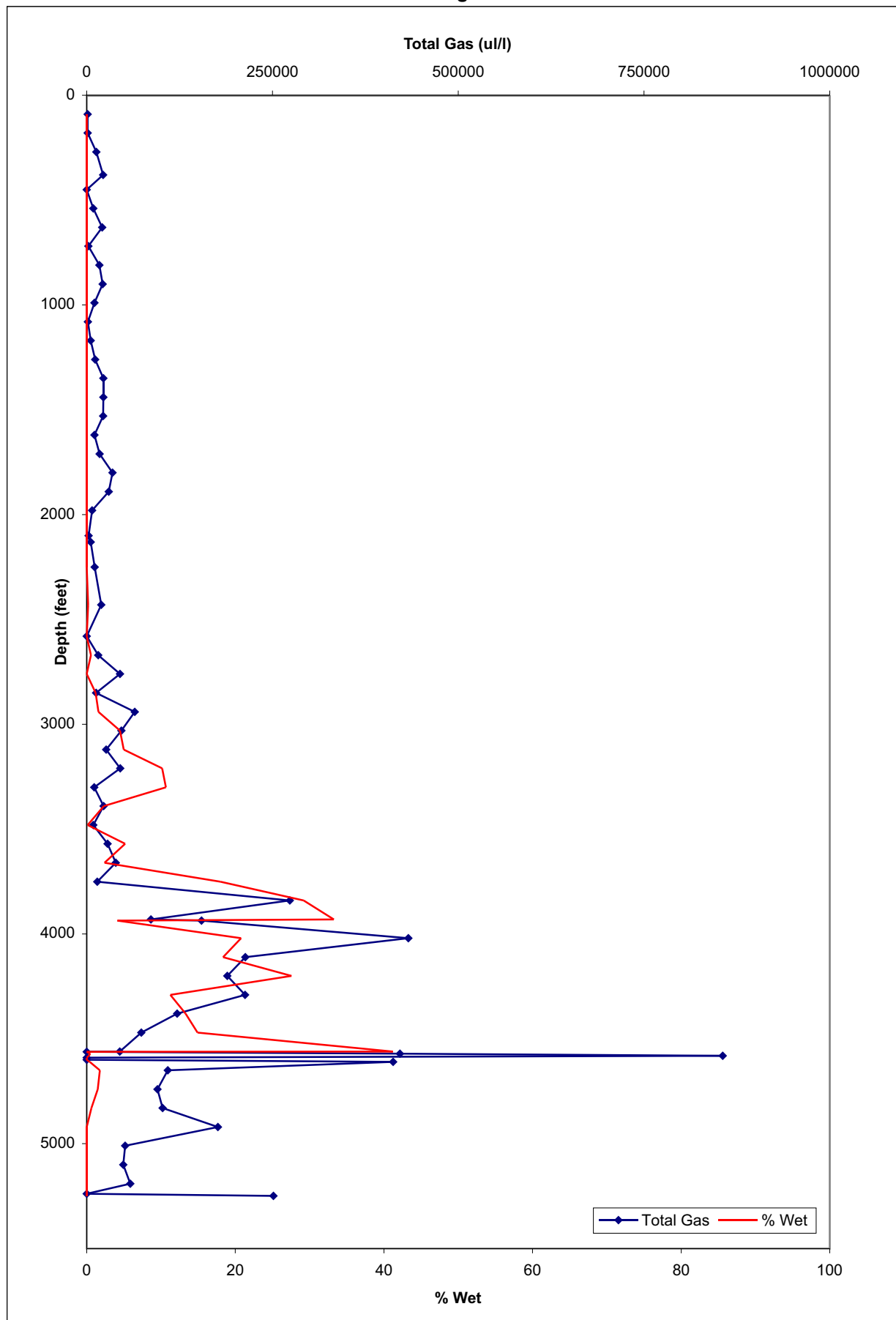

Elf et al. Kiligvak I-29

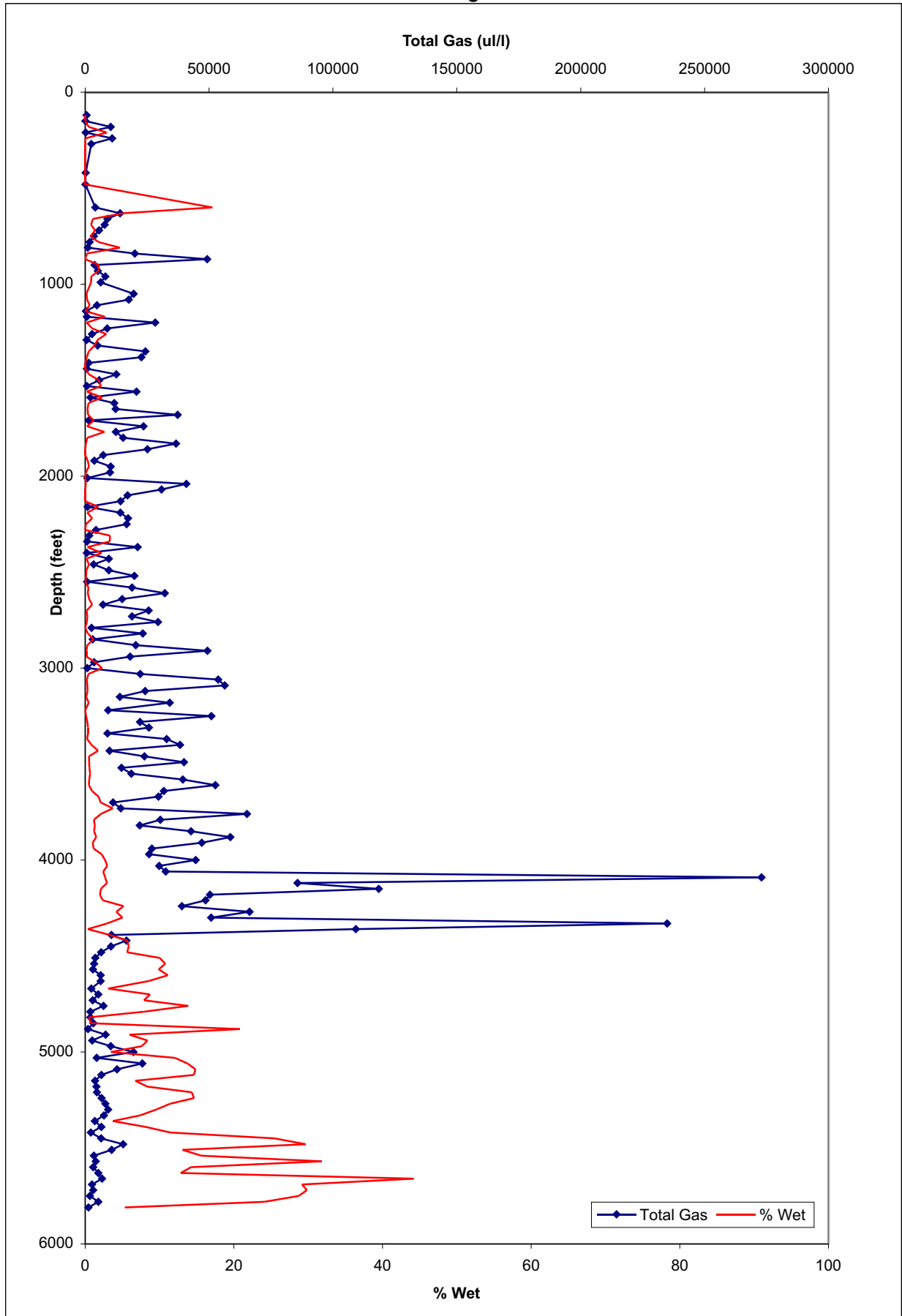

Dome et al. Kopanoar 2I-44

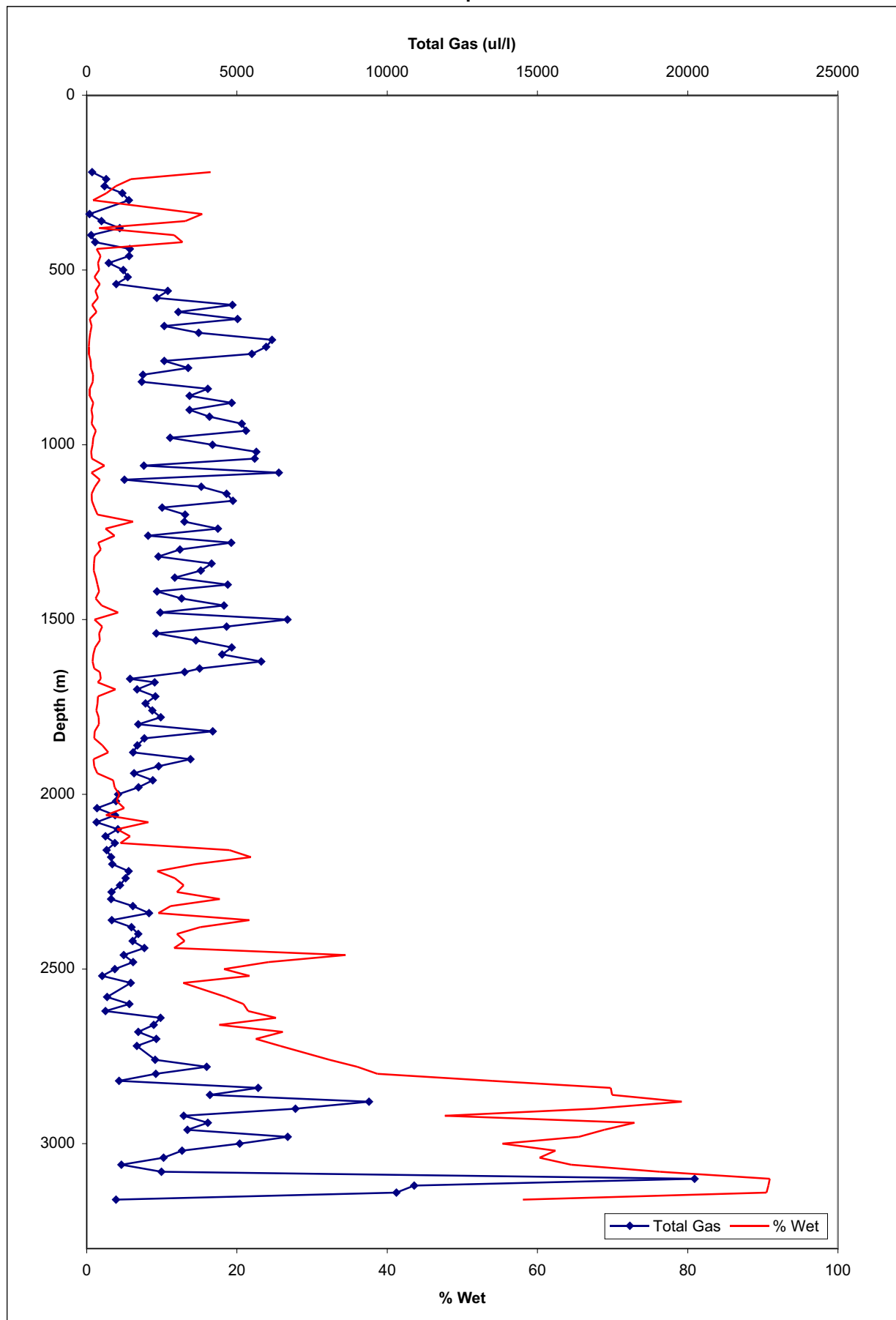

Banff Aquitane Arco Treeless Creek I-51

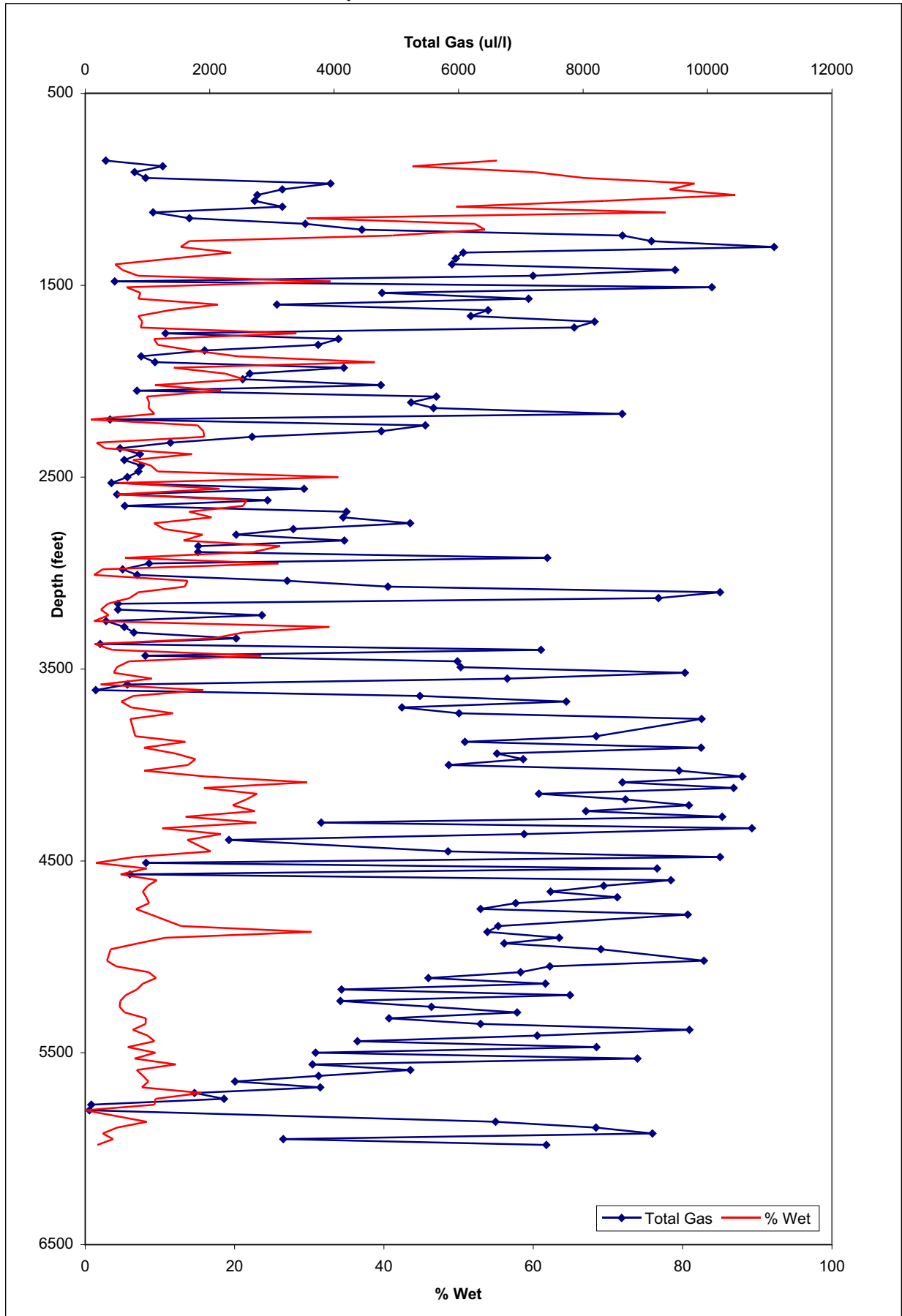

Shell Kumak J-06

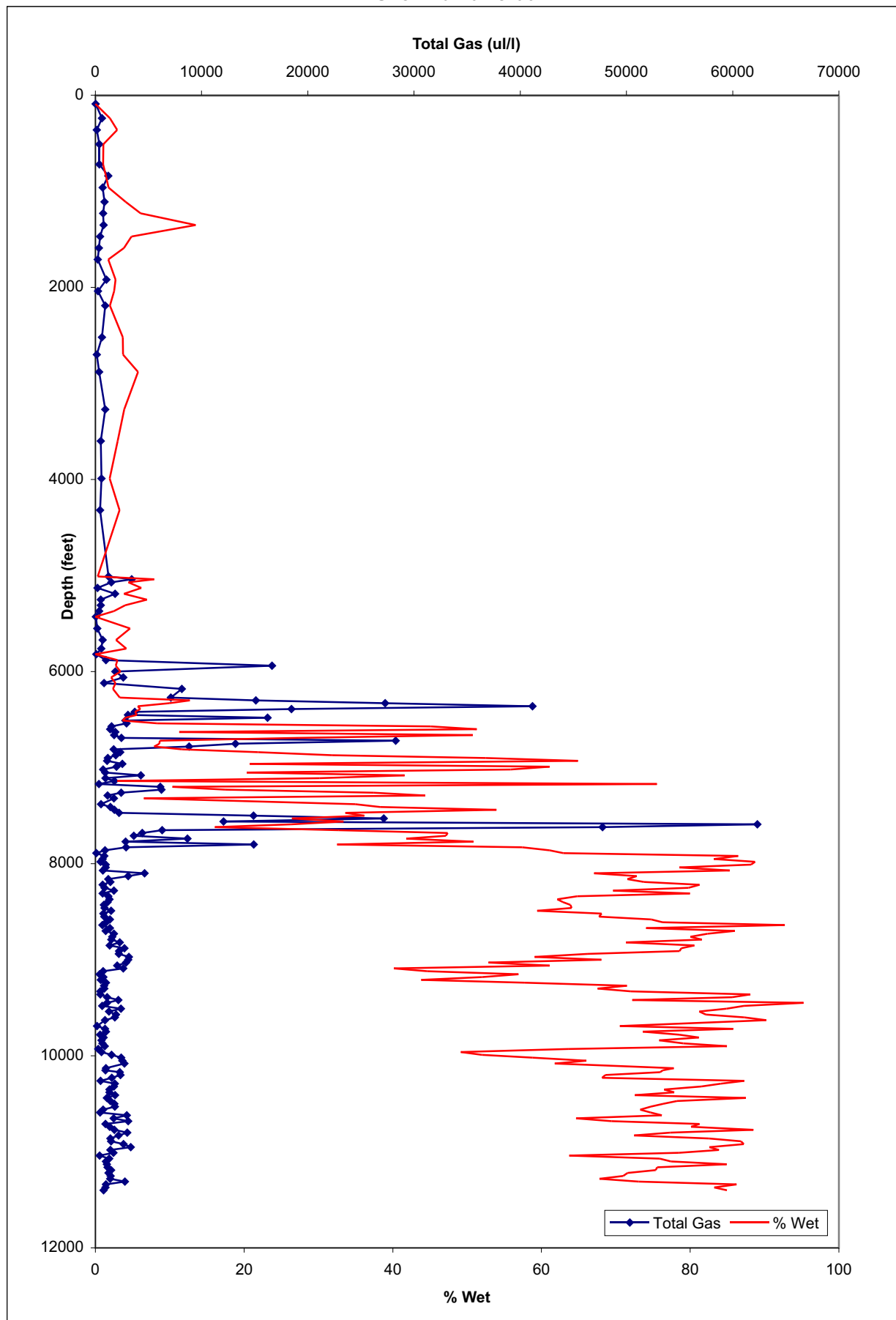

Imperial Delta 5 Ikattok J-17

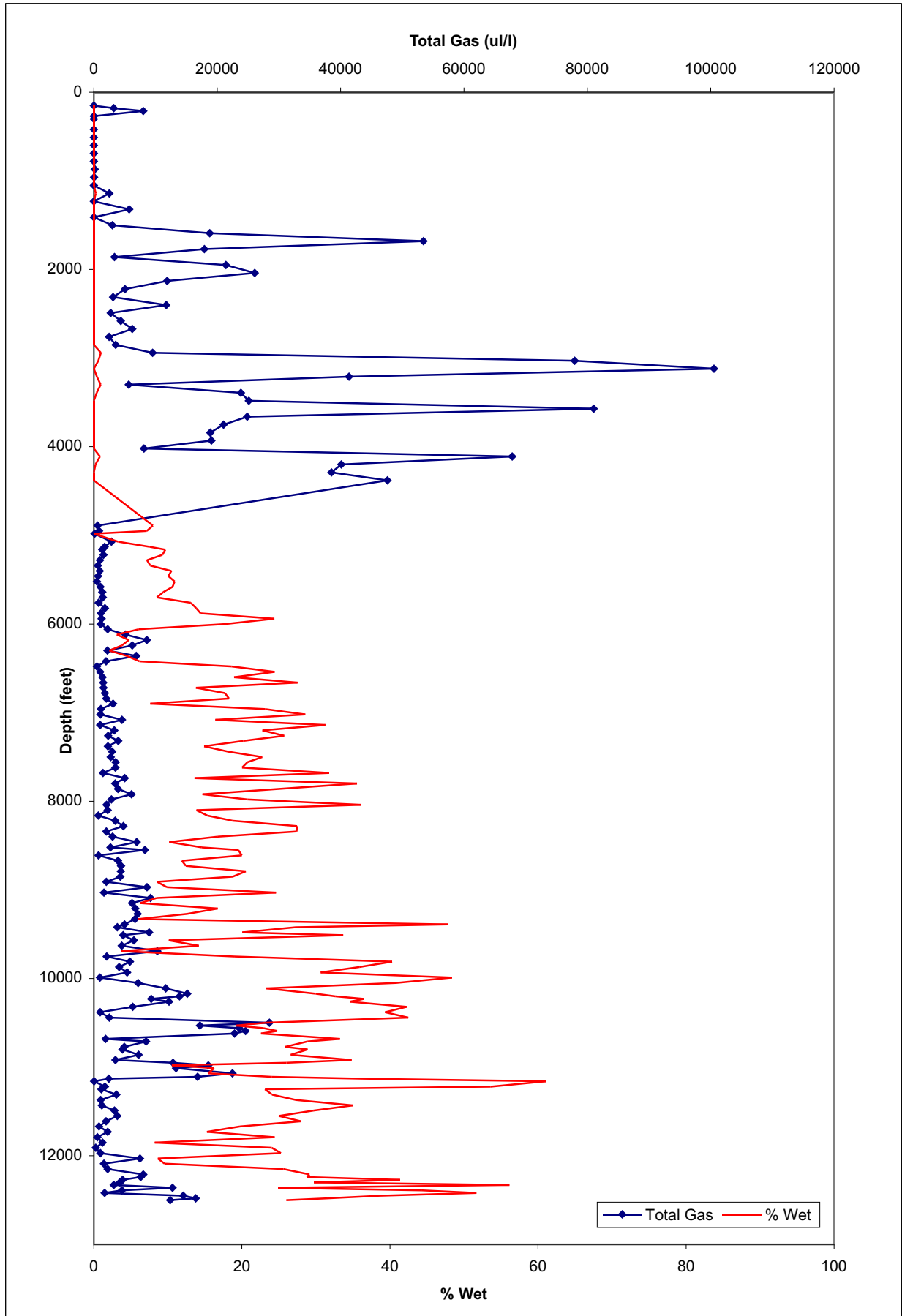

Dome Imperial Imnak J-29

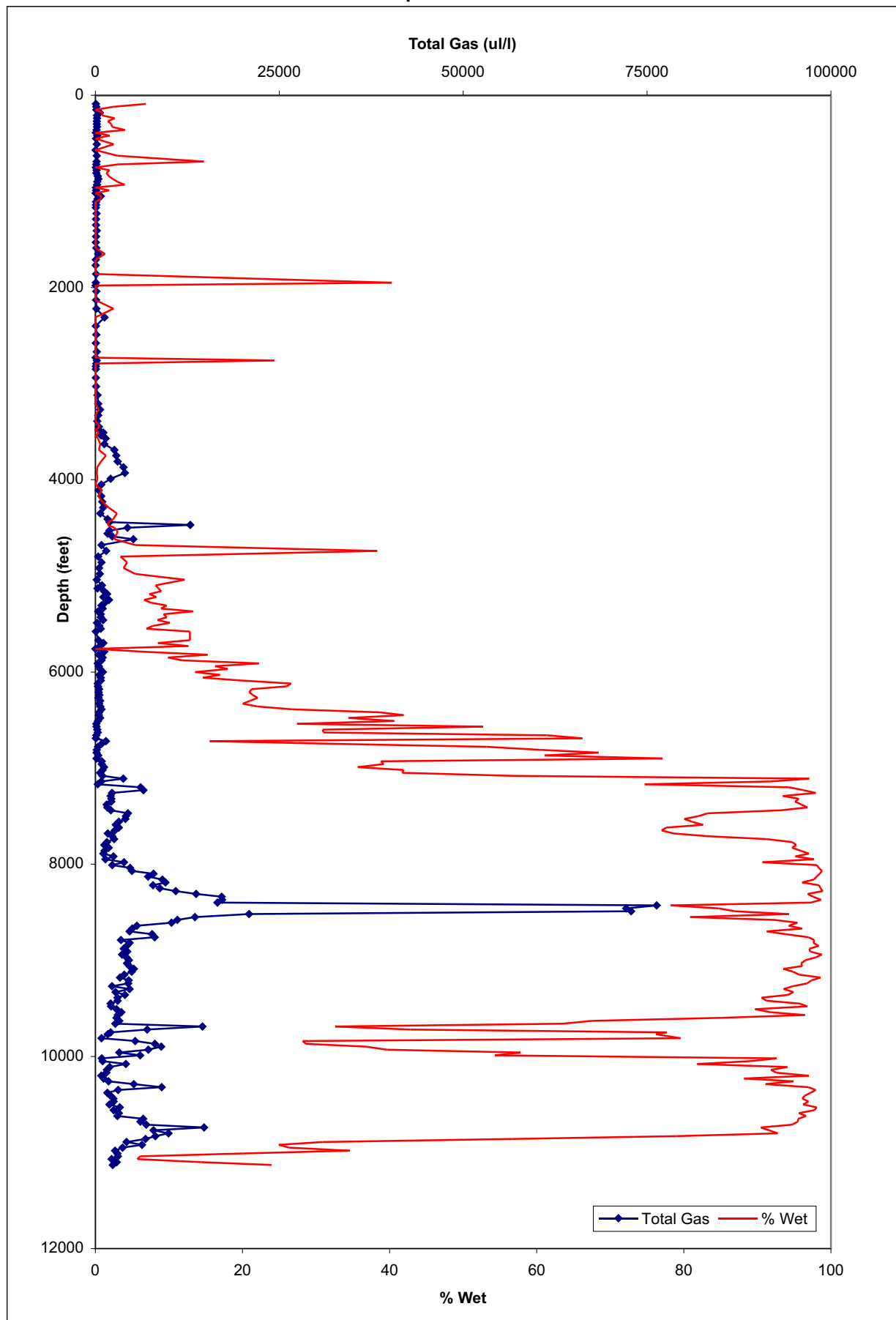

Imperial Umiak J-37

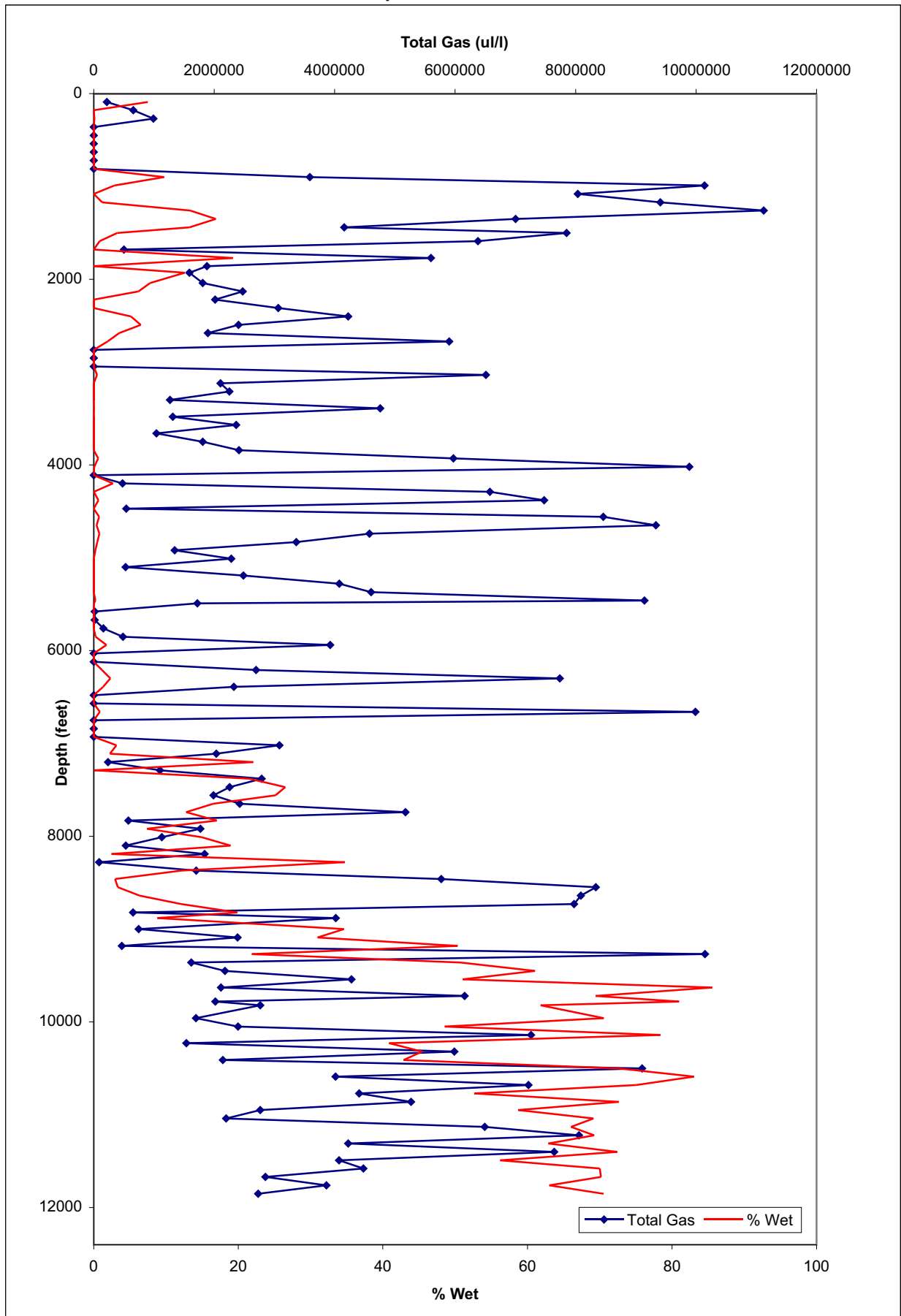

Imperial Cigol Kapik J-39

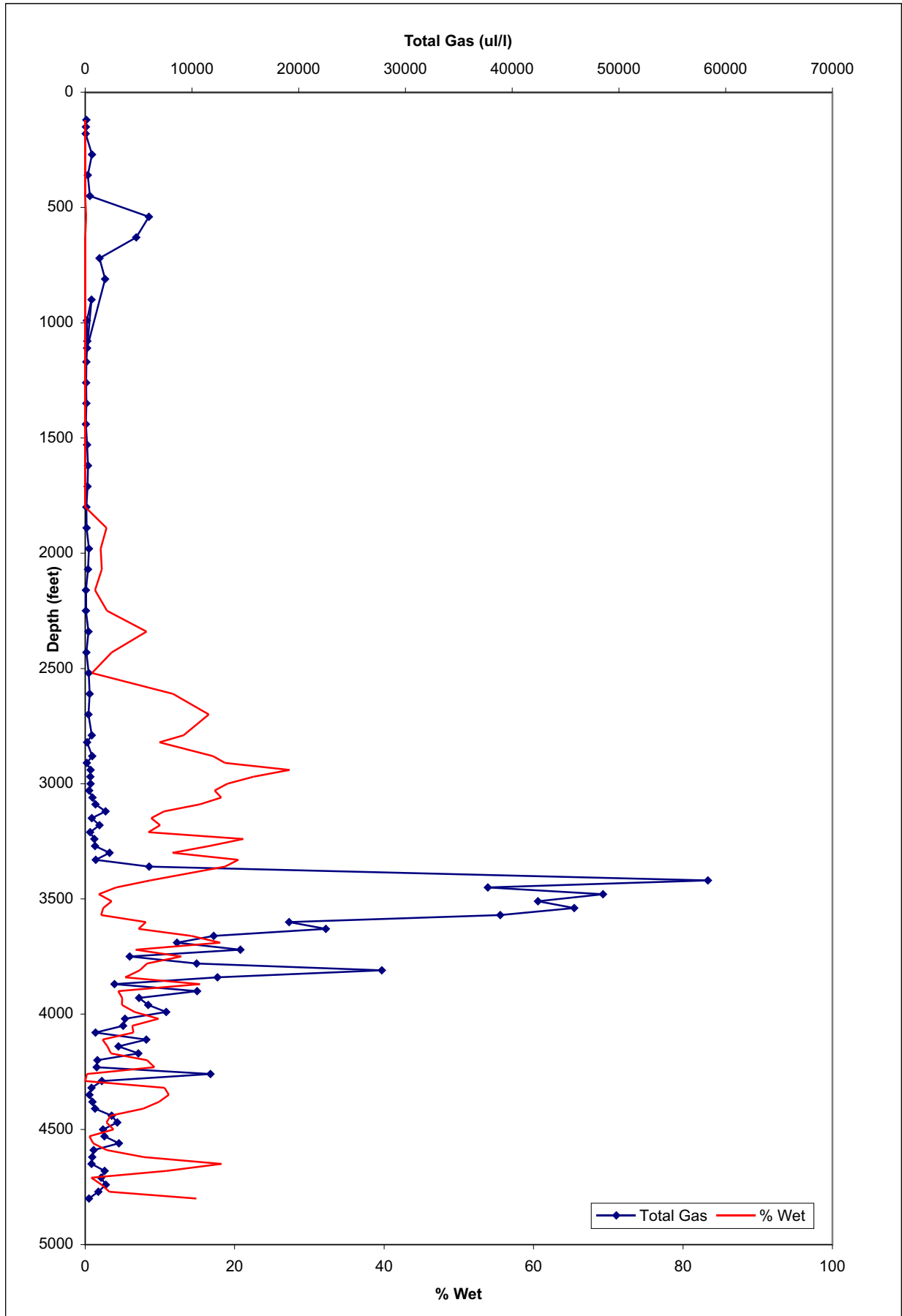

Dome Hunt Kenalooak 2J-94

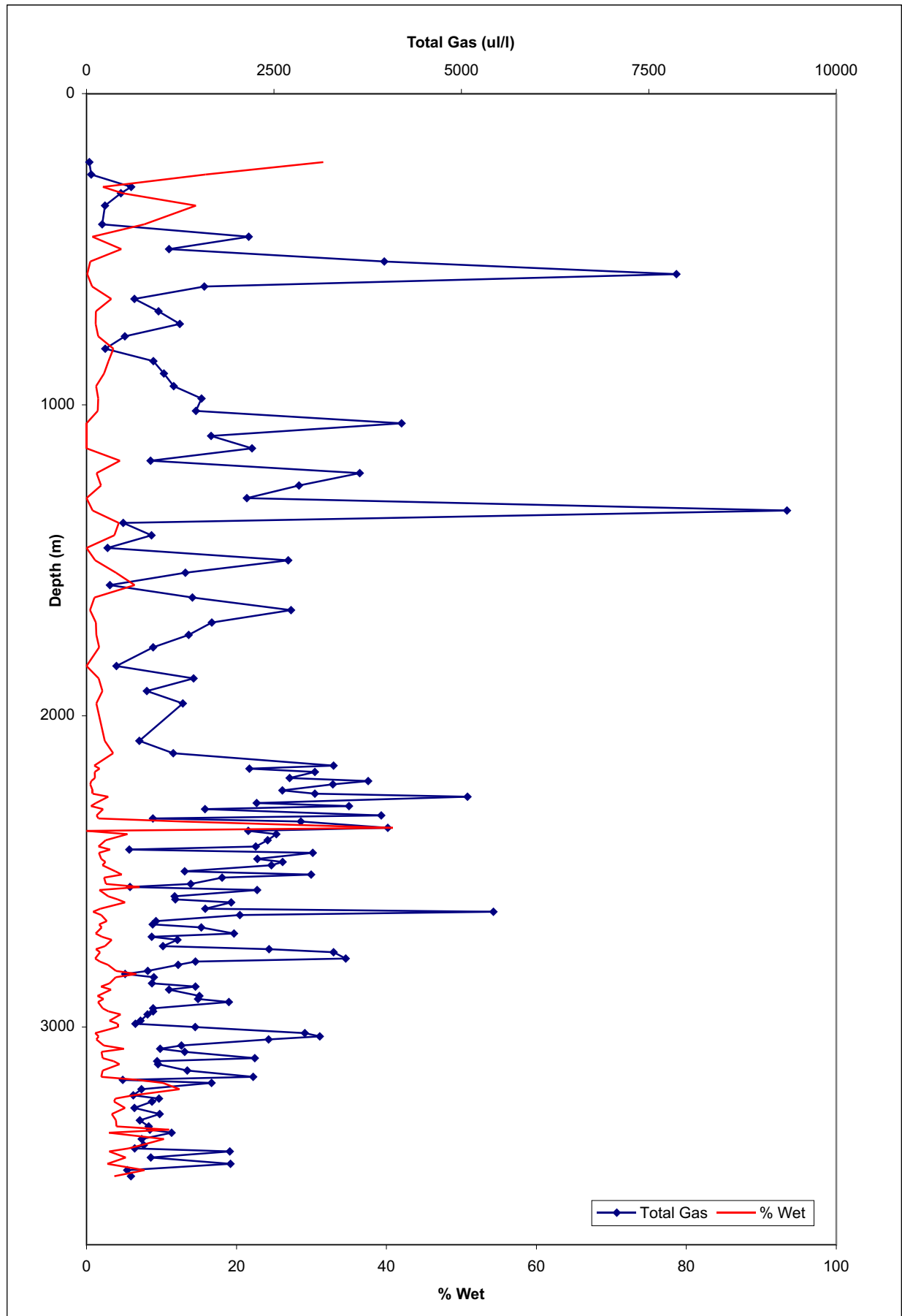

Banff Rat Pass K-35

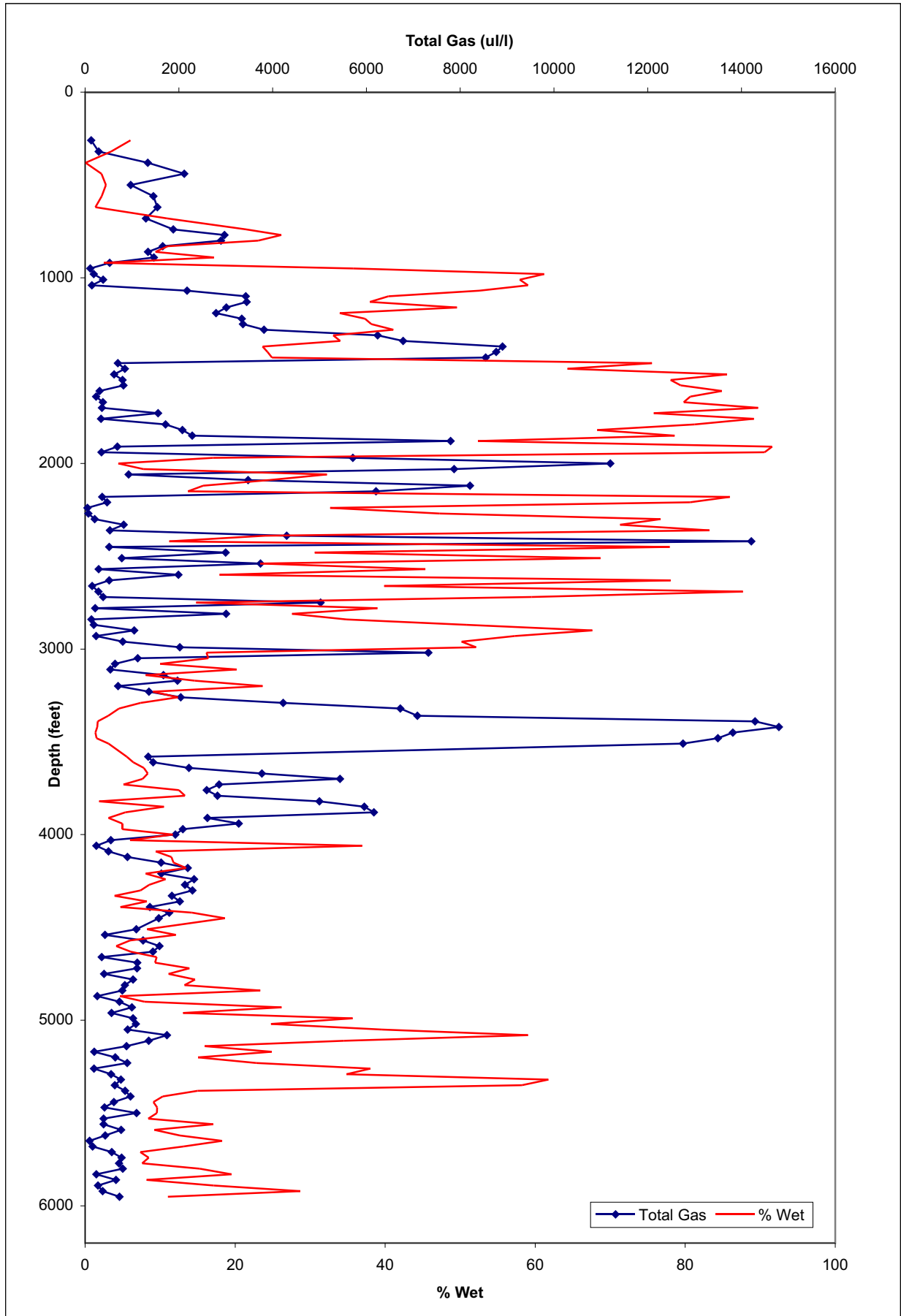

Dome Louth K-45

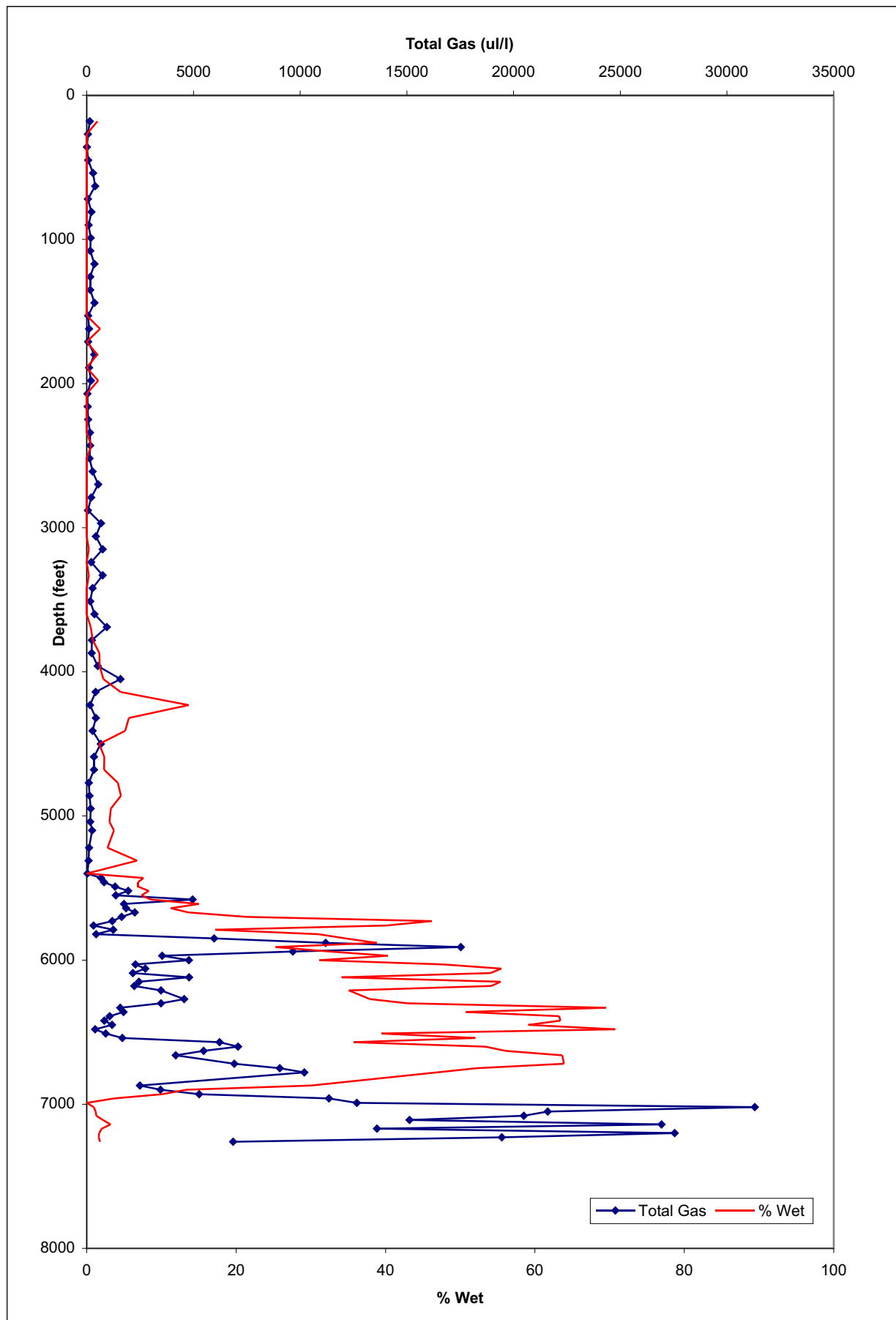

Imperial Cigol Natagnak K-53

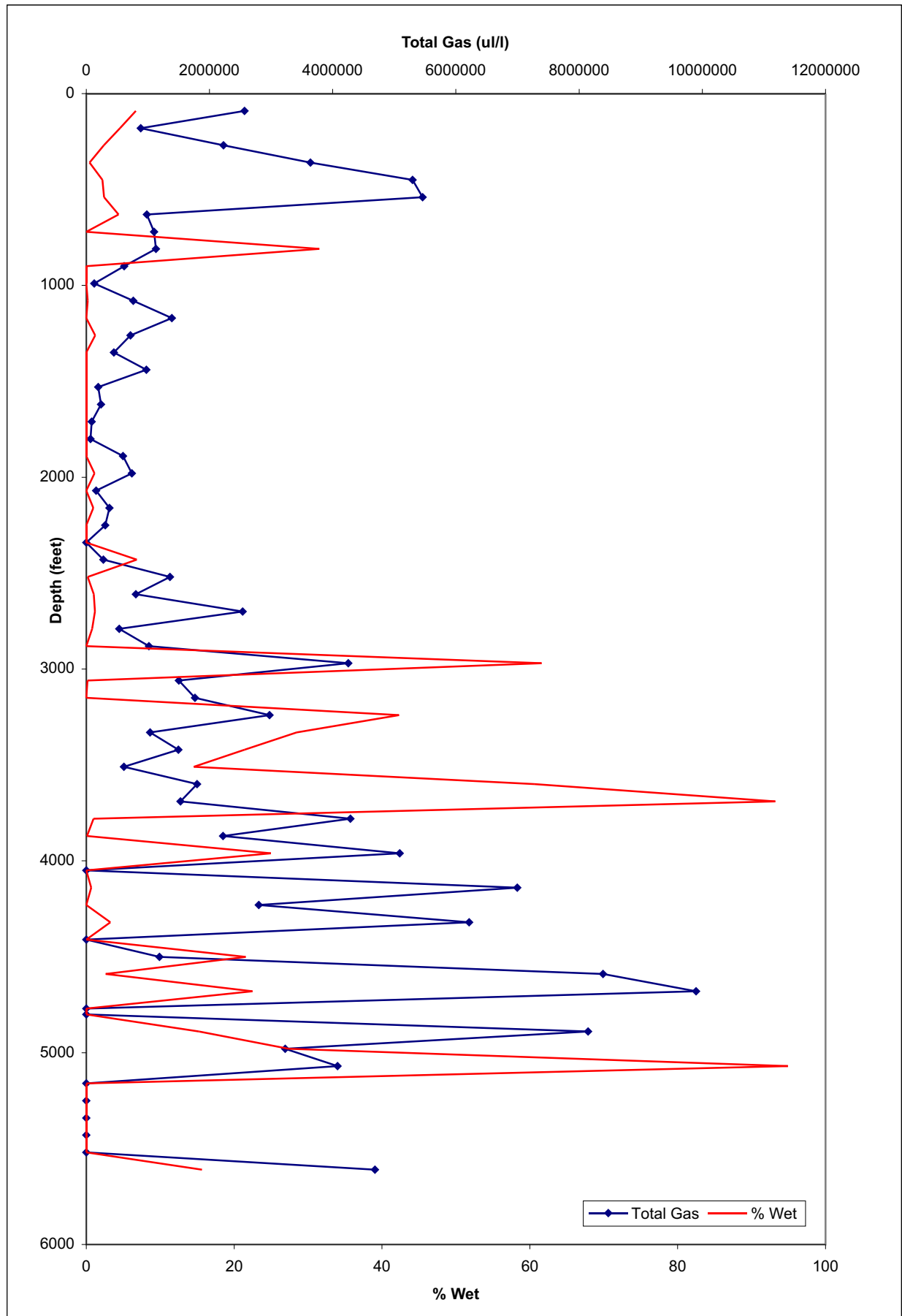

Imperial Ivik K-54

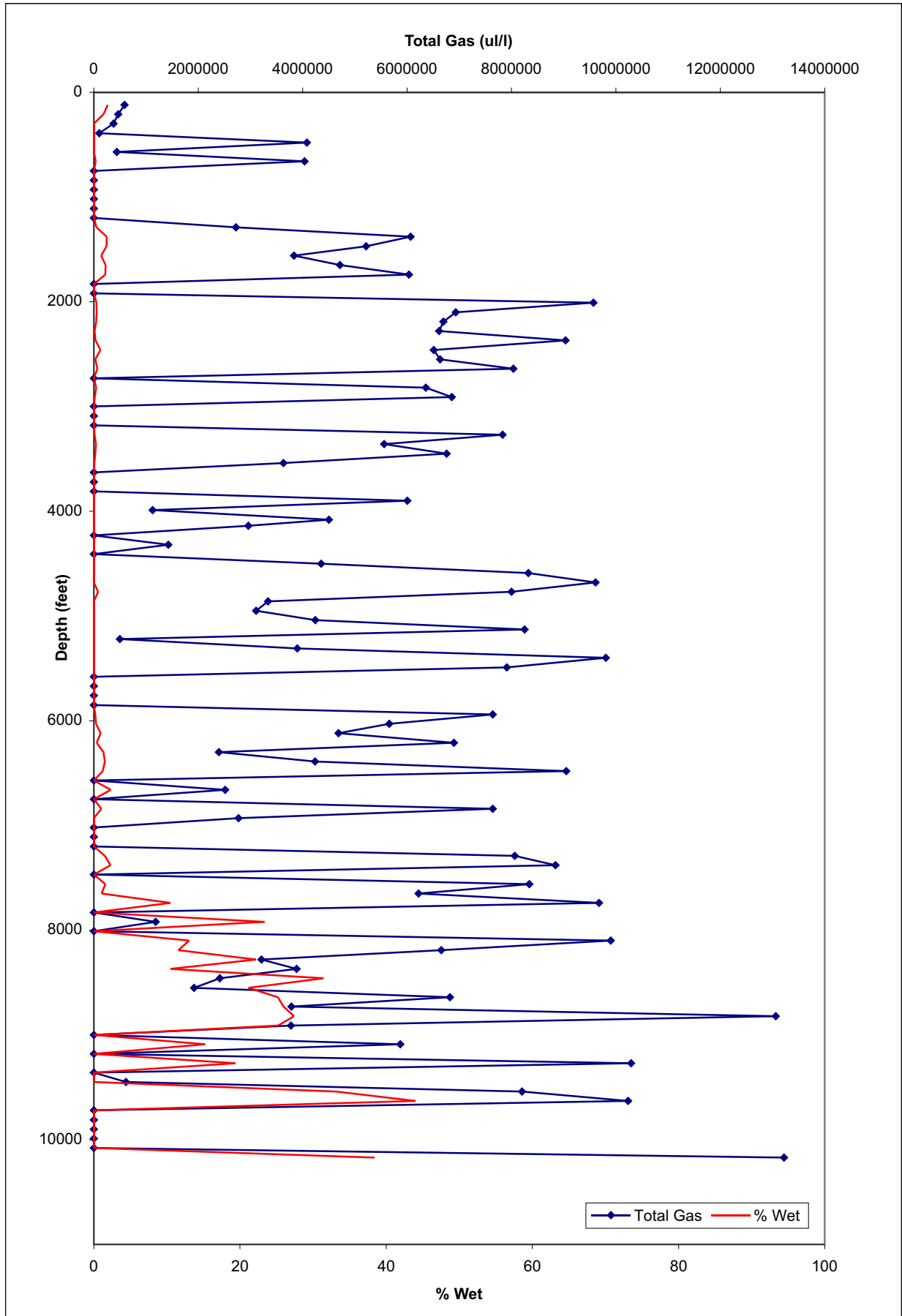

Dome Hunt Nektoralik K-59

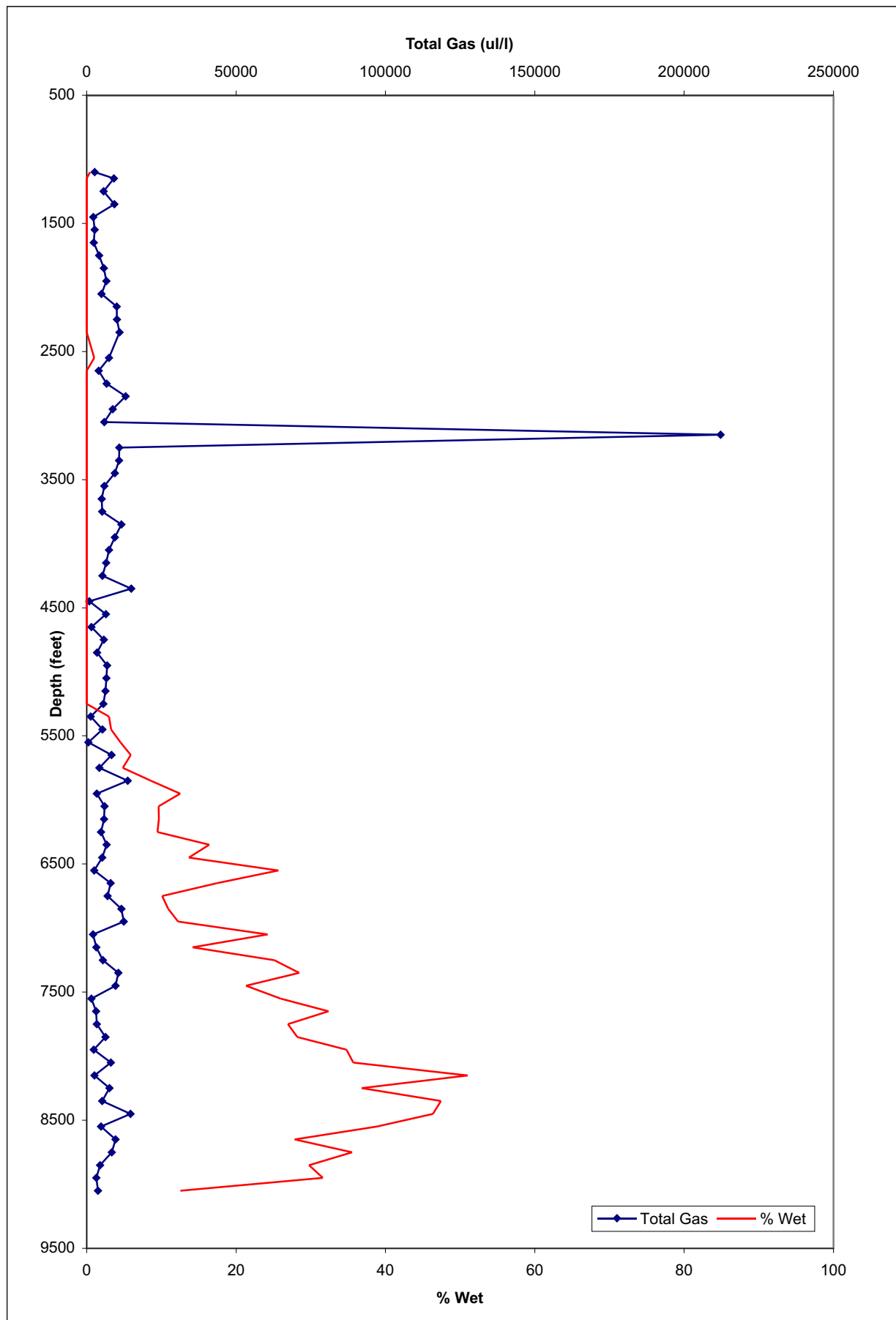

Dome Gulf et al. Tingmiark K-91

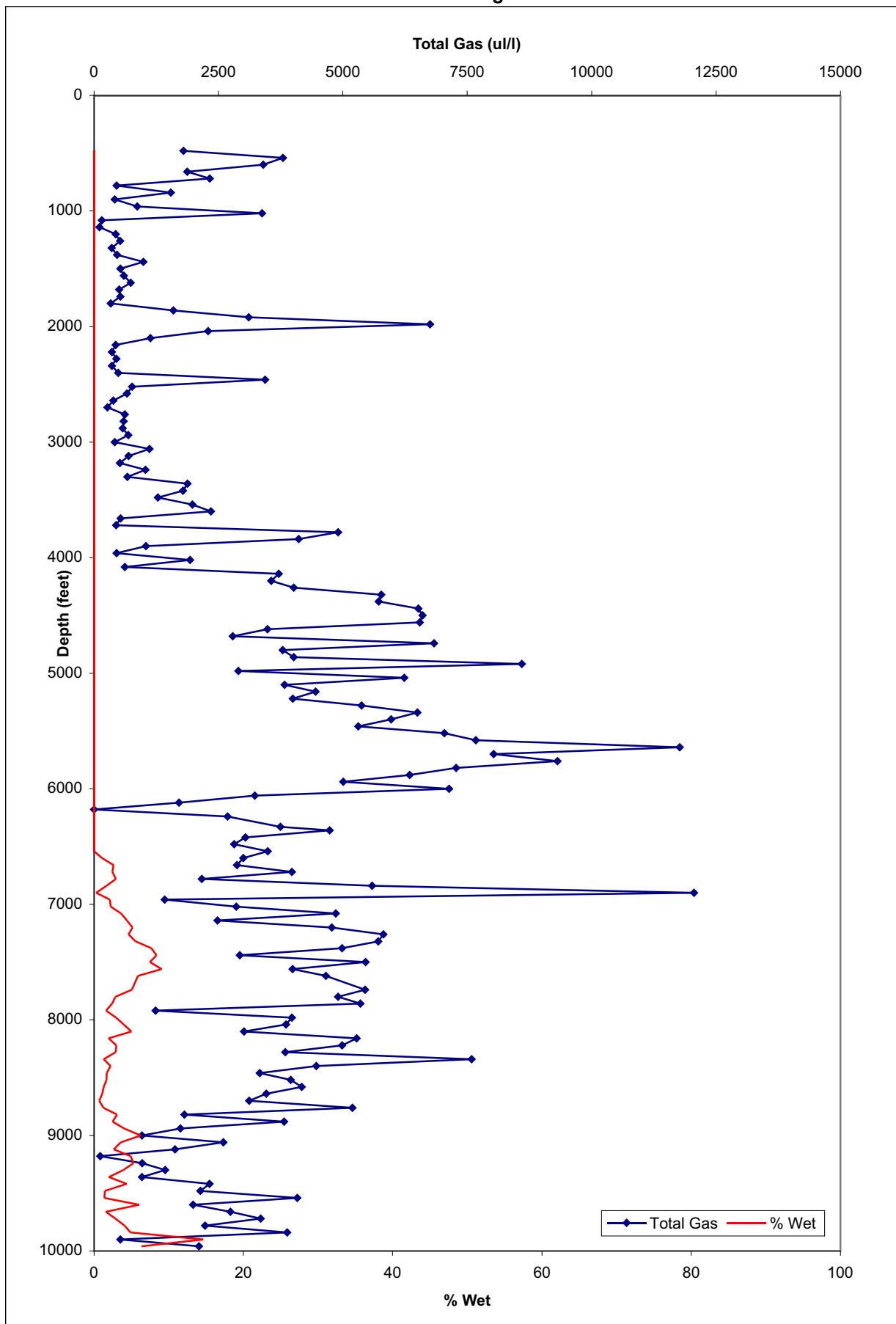

Sun BVX et al. Unark L-24

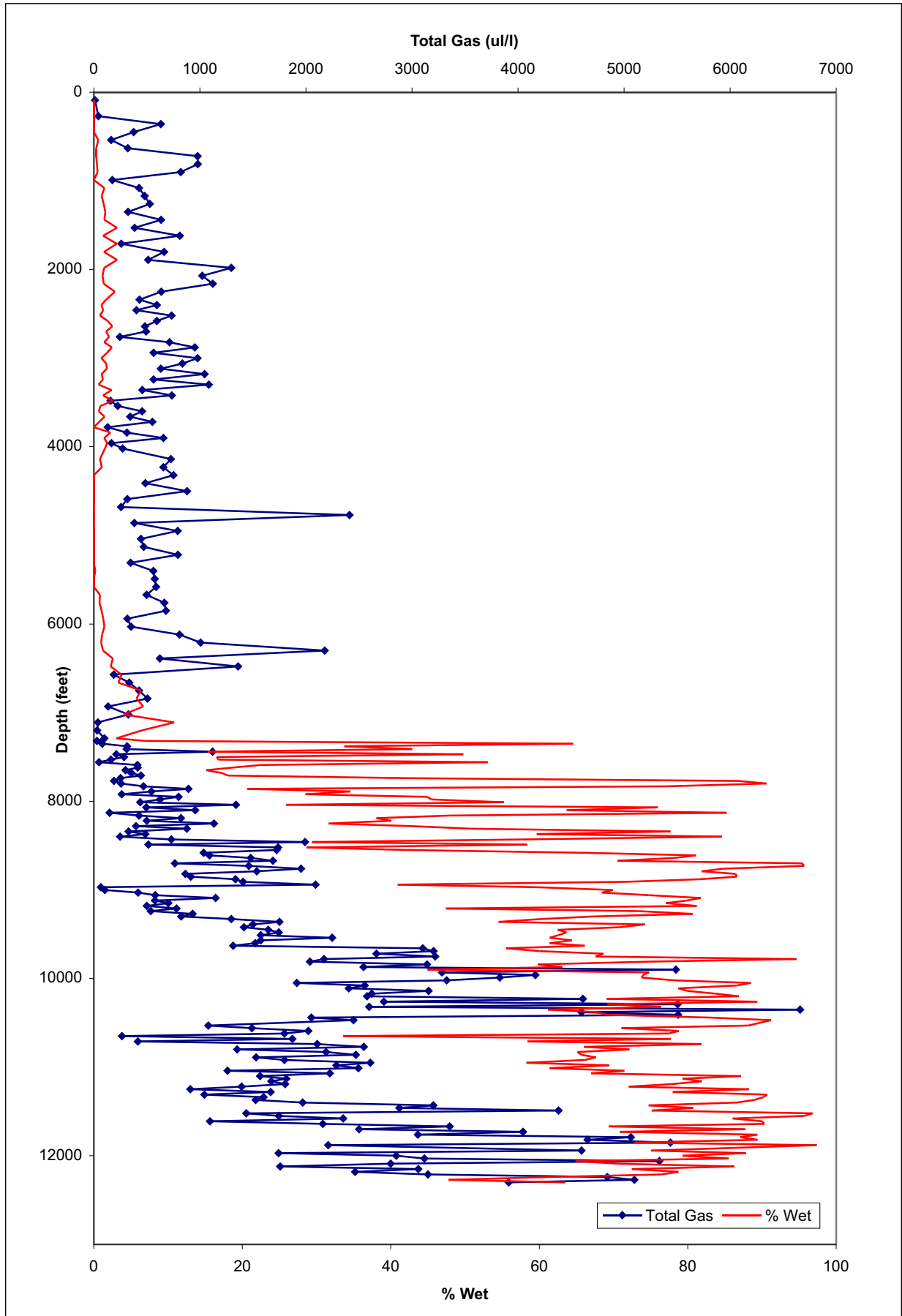

Imperial Arnak L-30

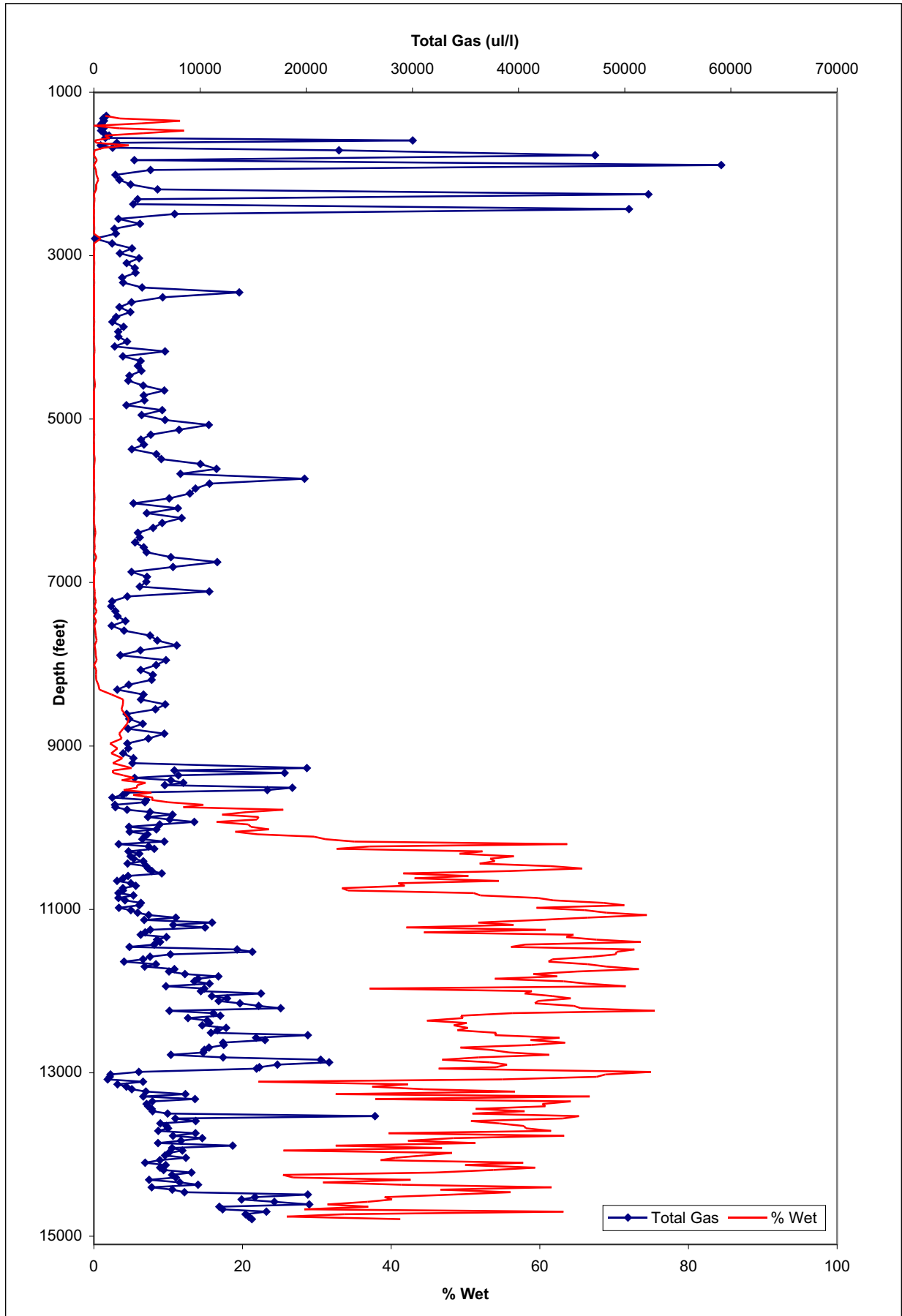

Esso Petrocan Napartok M-01

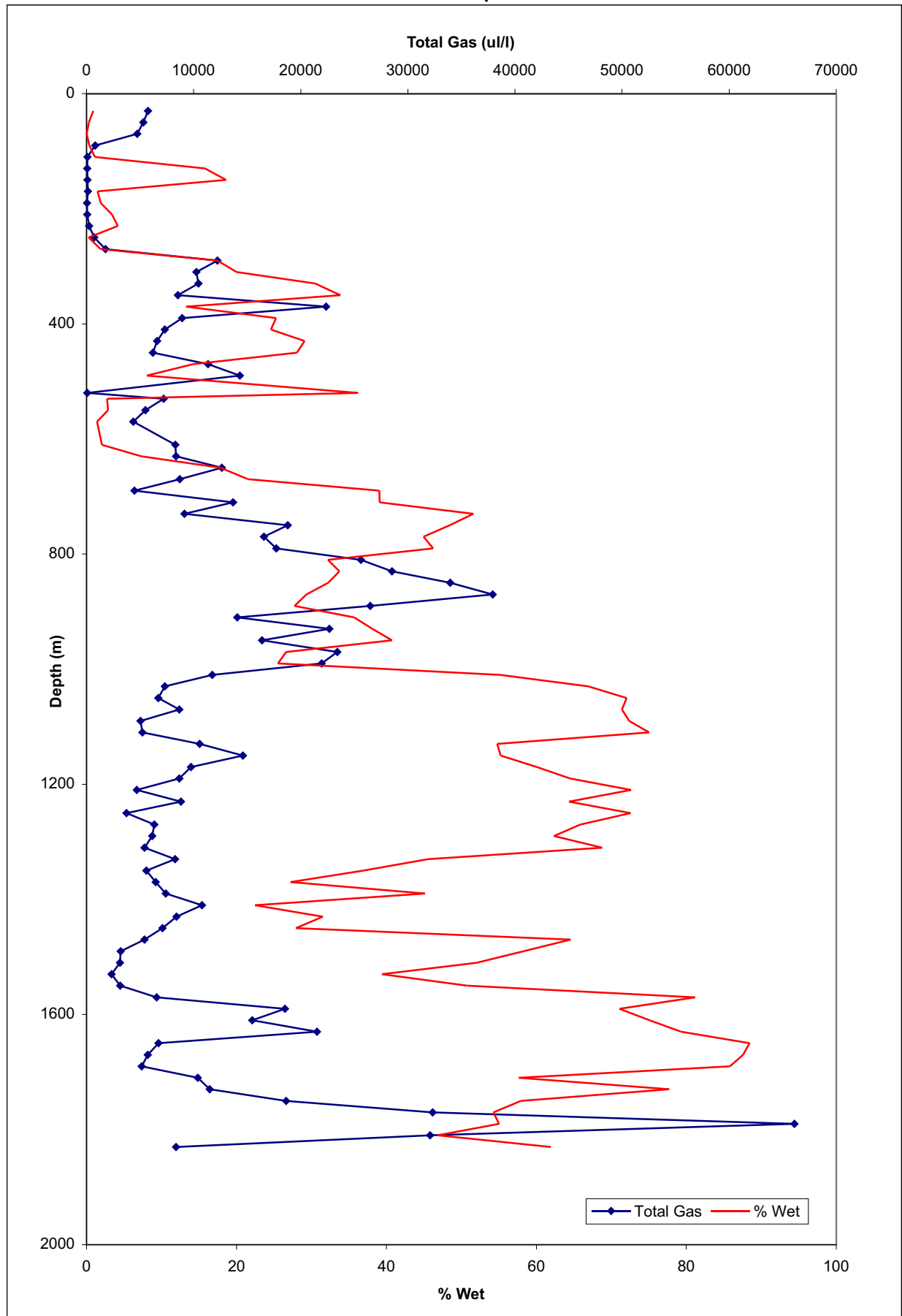

Hunt Dome Kopanoar M-13

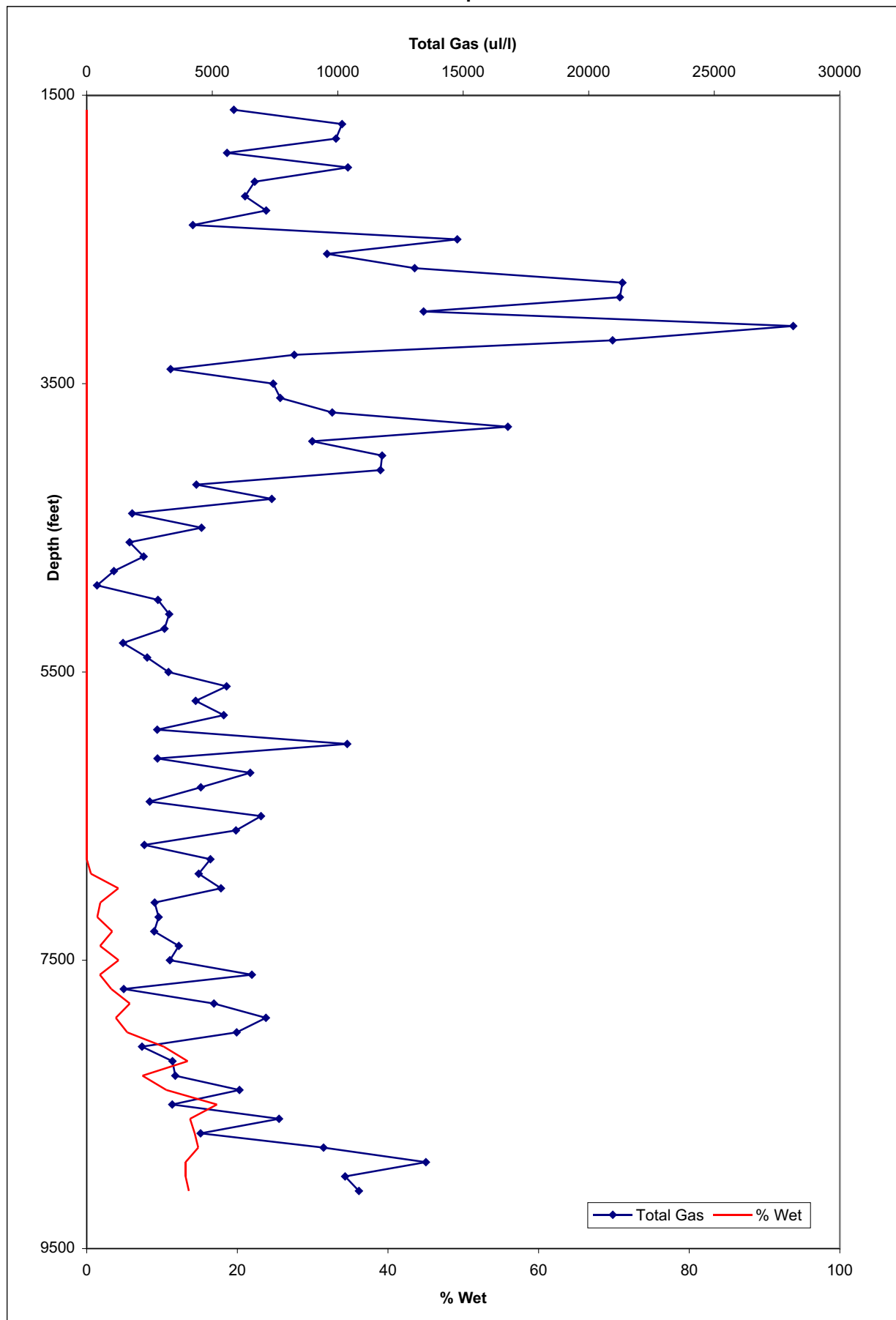

Hunt Dome Kopanoar M-13A

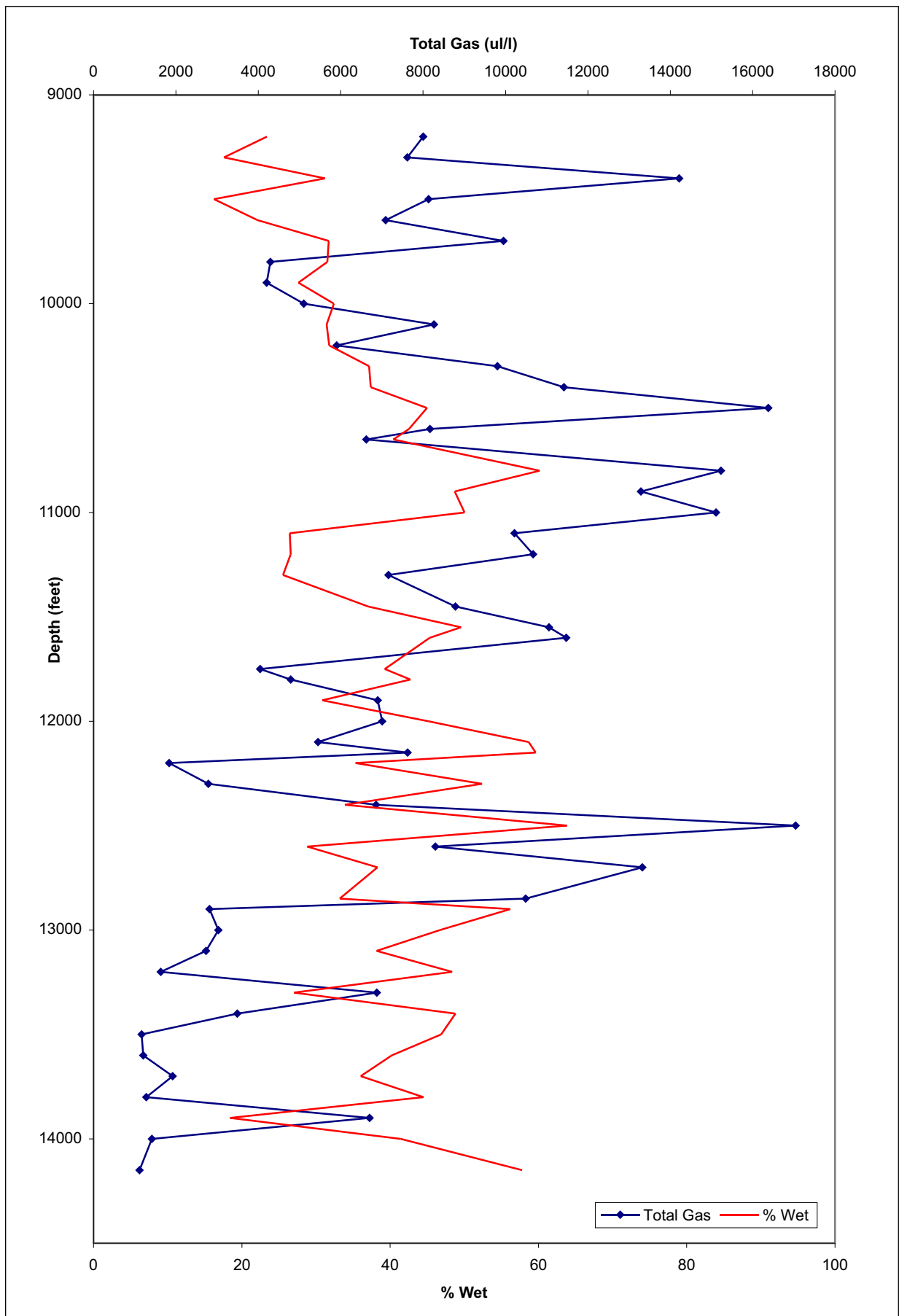

Esso et al. Mayogiak M-16

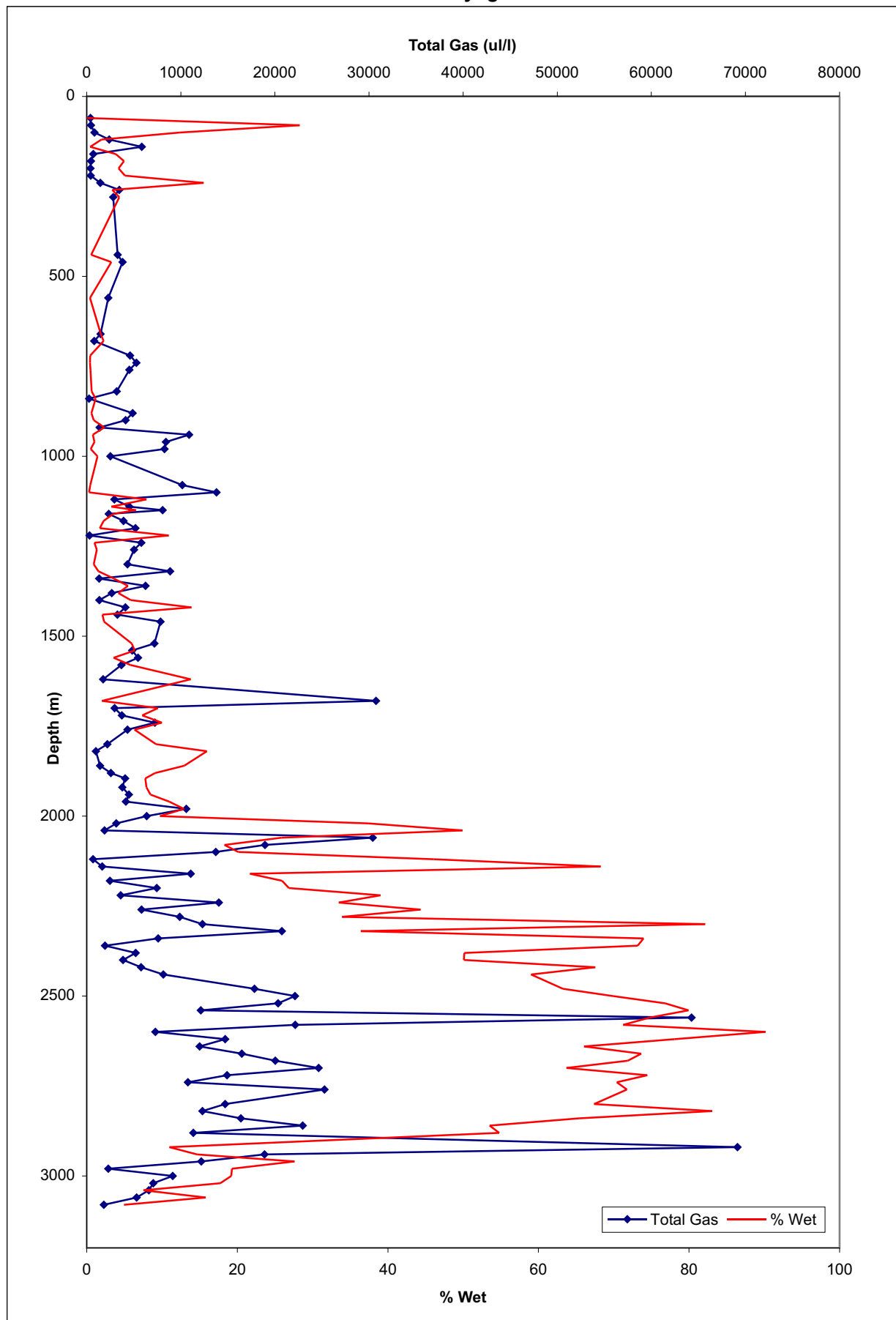

Shell Niglintgak M-19

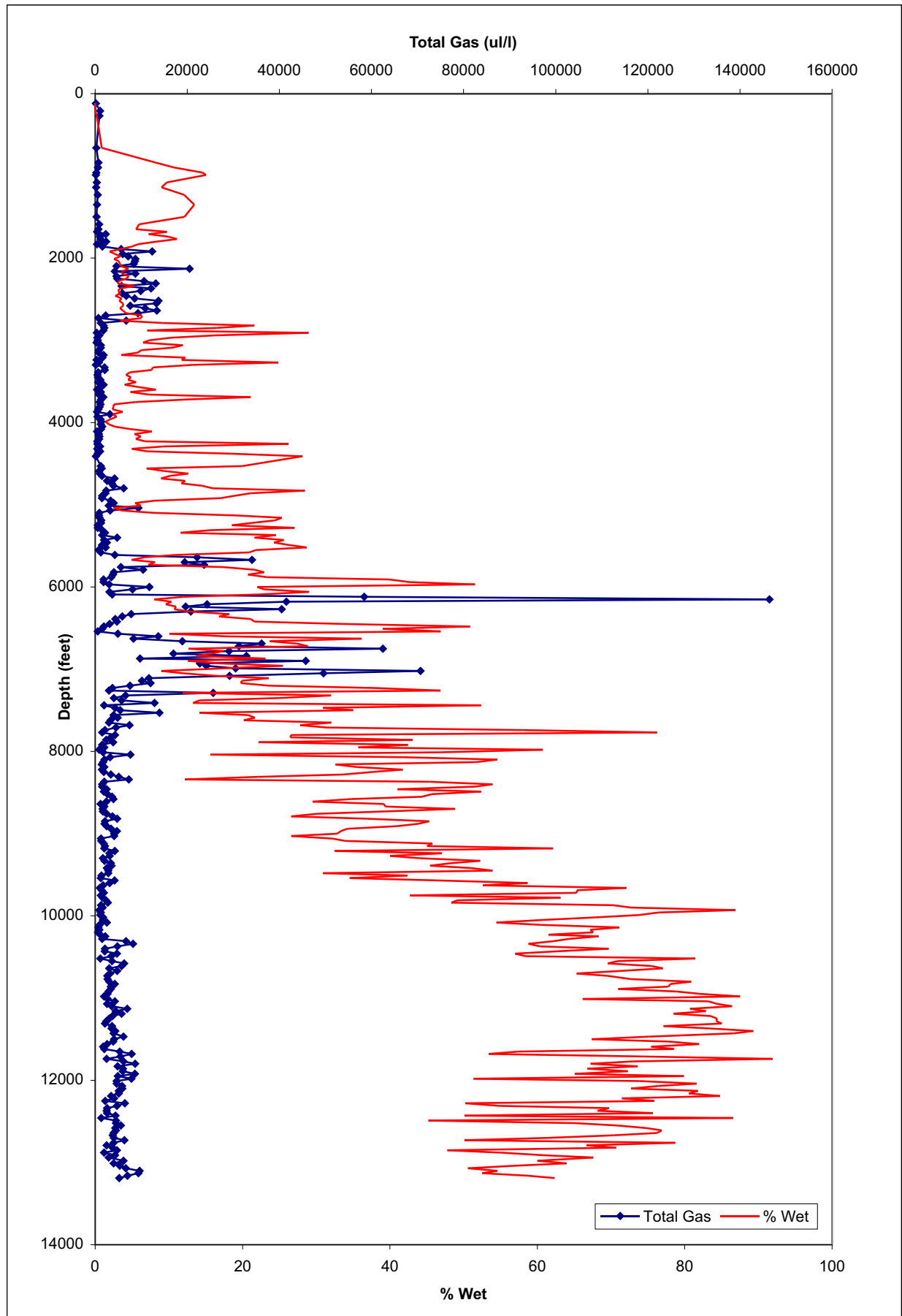

Shell Peel River YT M-69

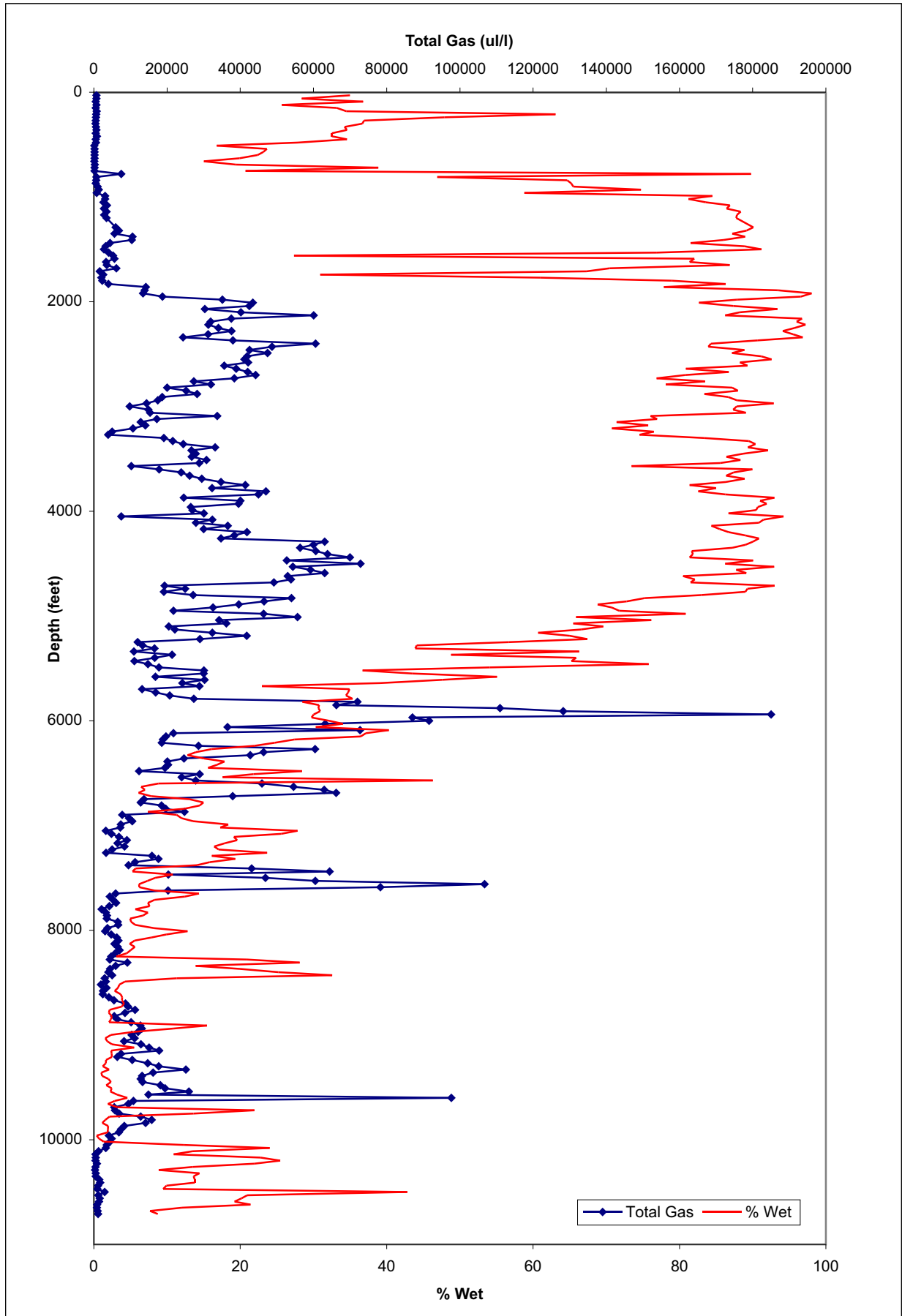

Dome Nerlerk M-98

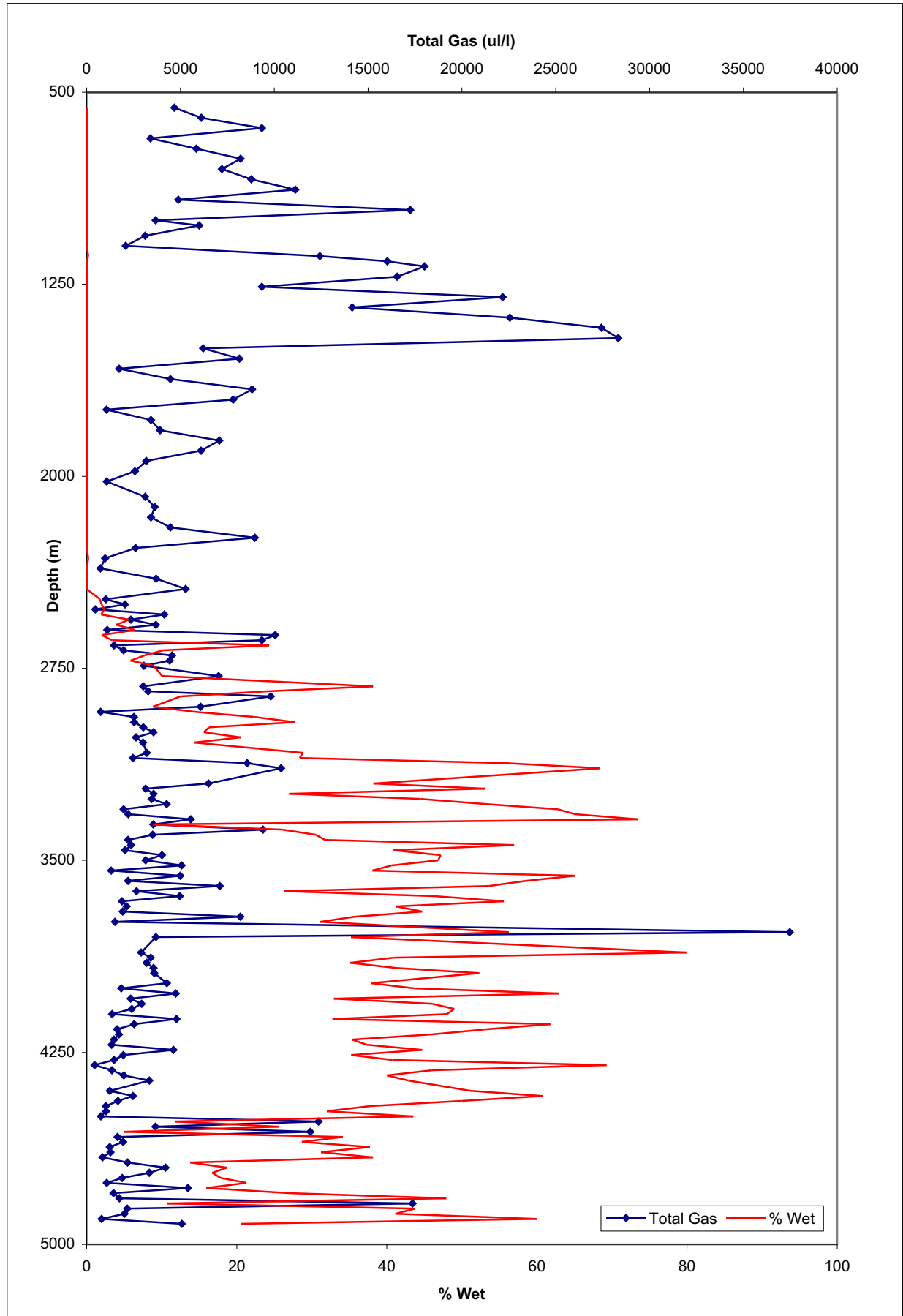

Imperial Umiak N-10

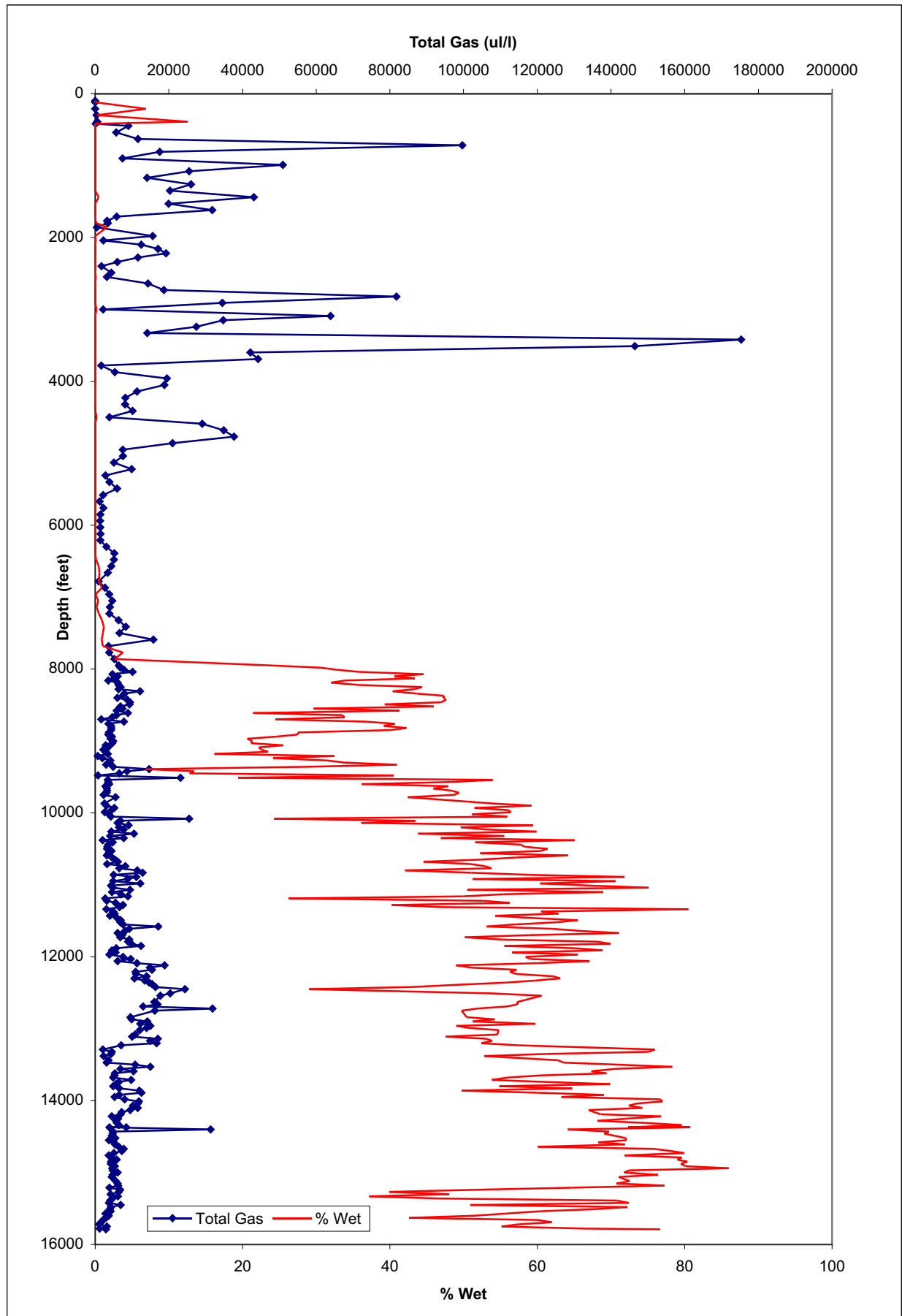

Shell Kugpik O-13

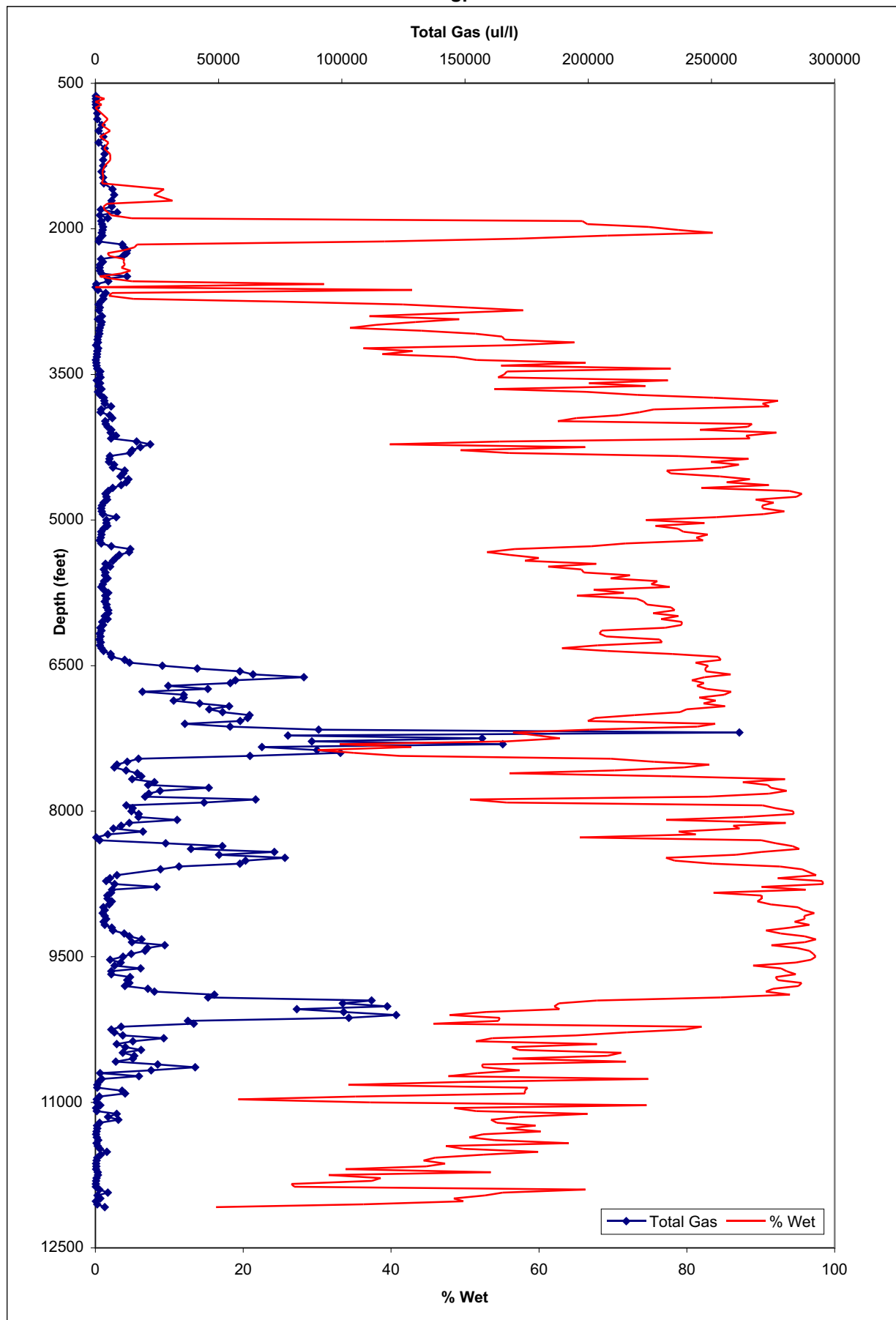

Shell Gulf Titalik O-15

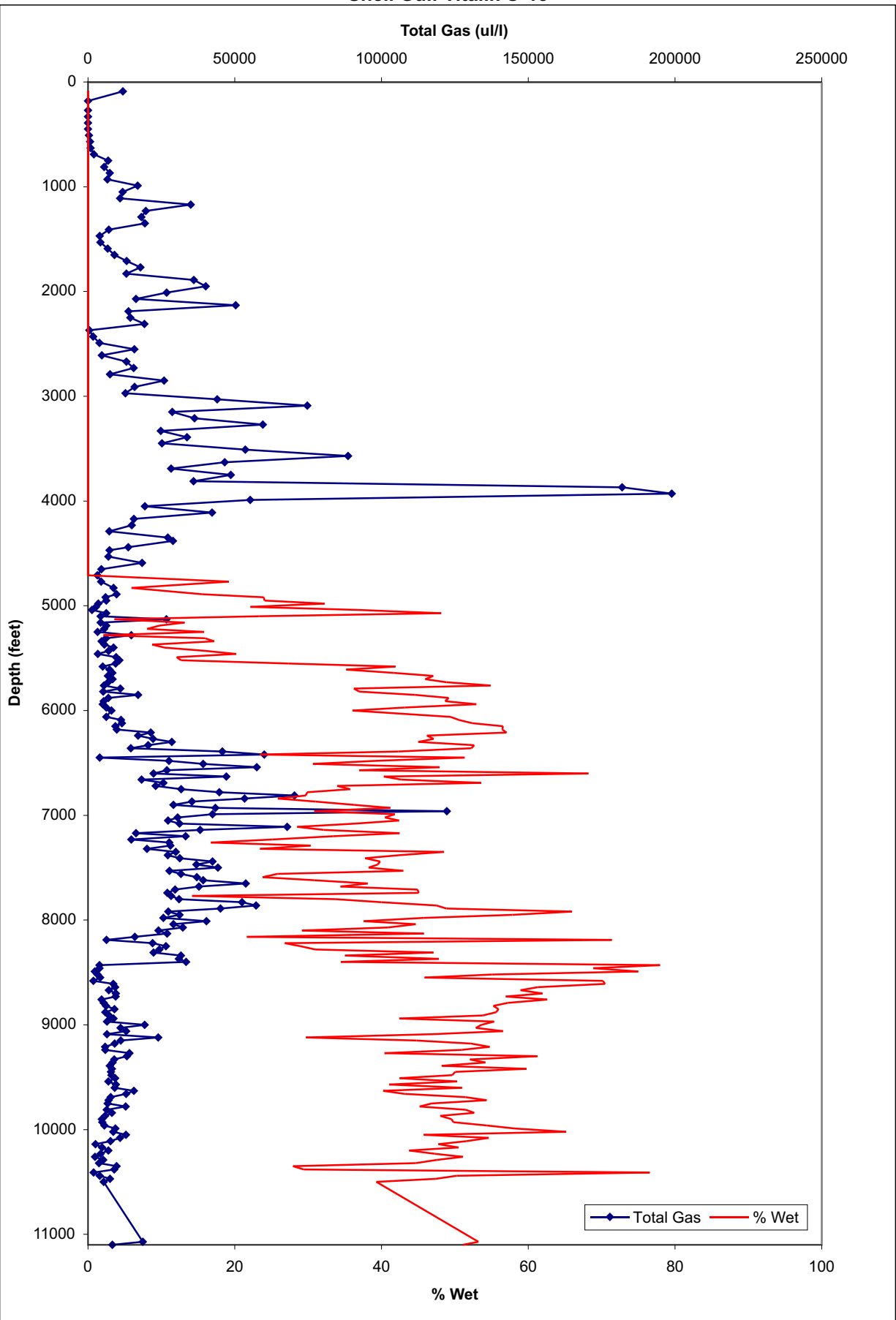

Shell Kipnik O-20

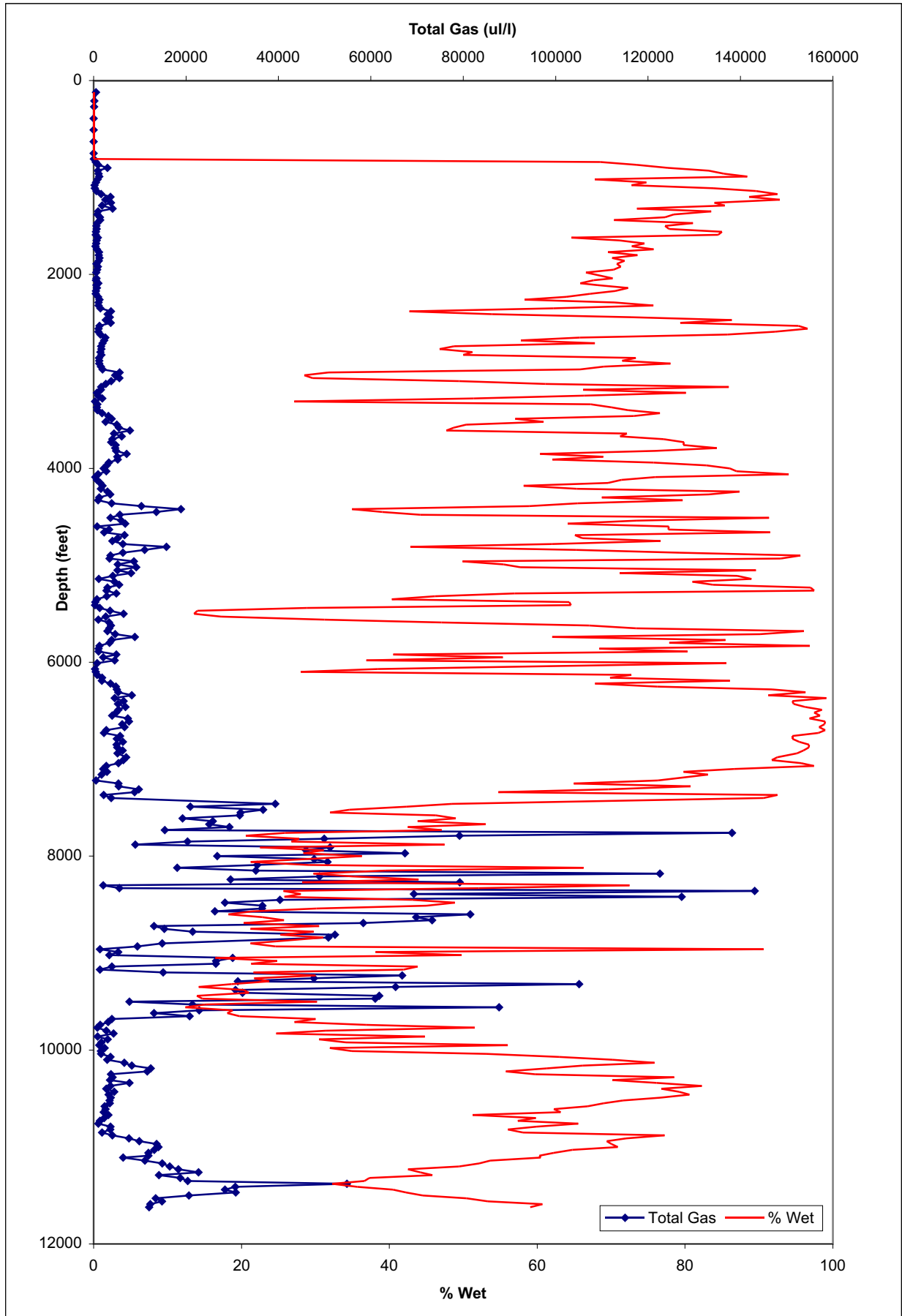

Dome et al Koakoak O-22

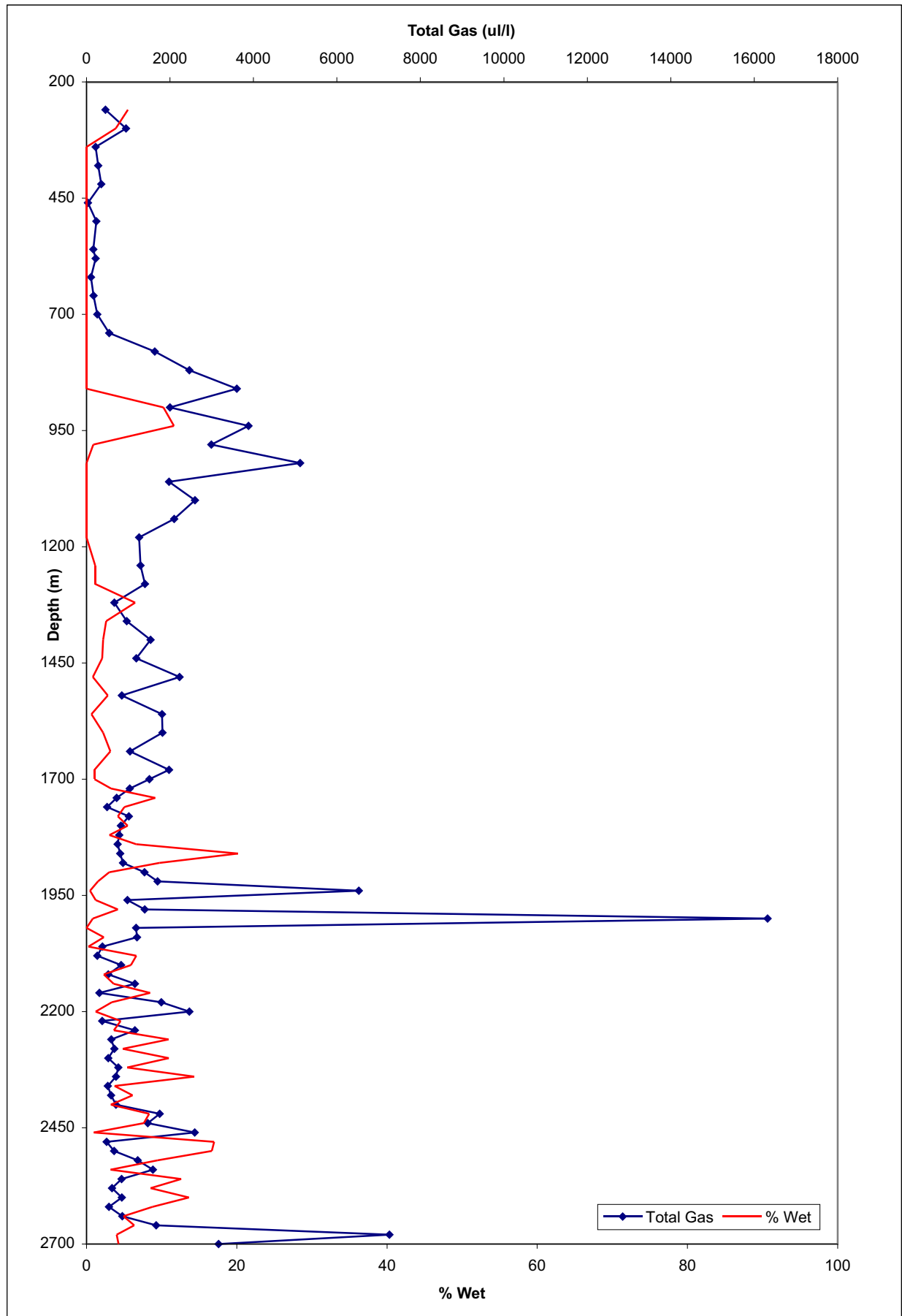

Shell Arctic Red River O-27

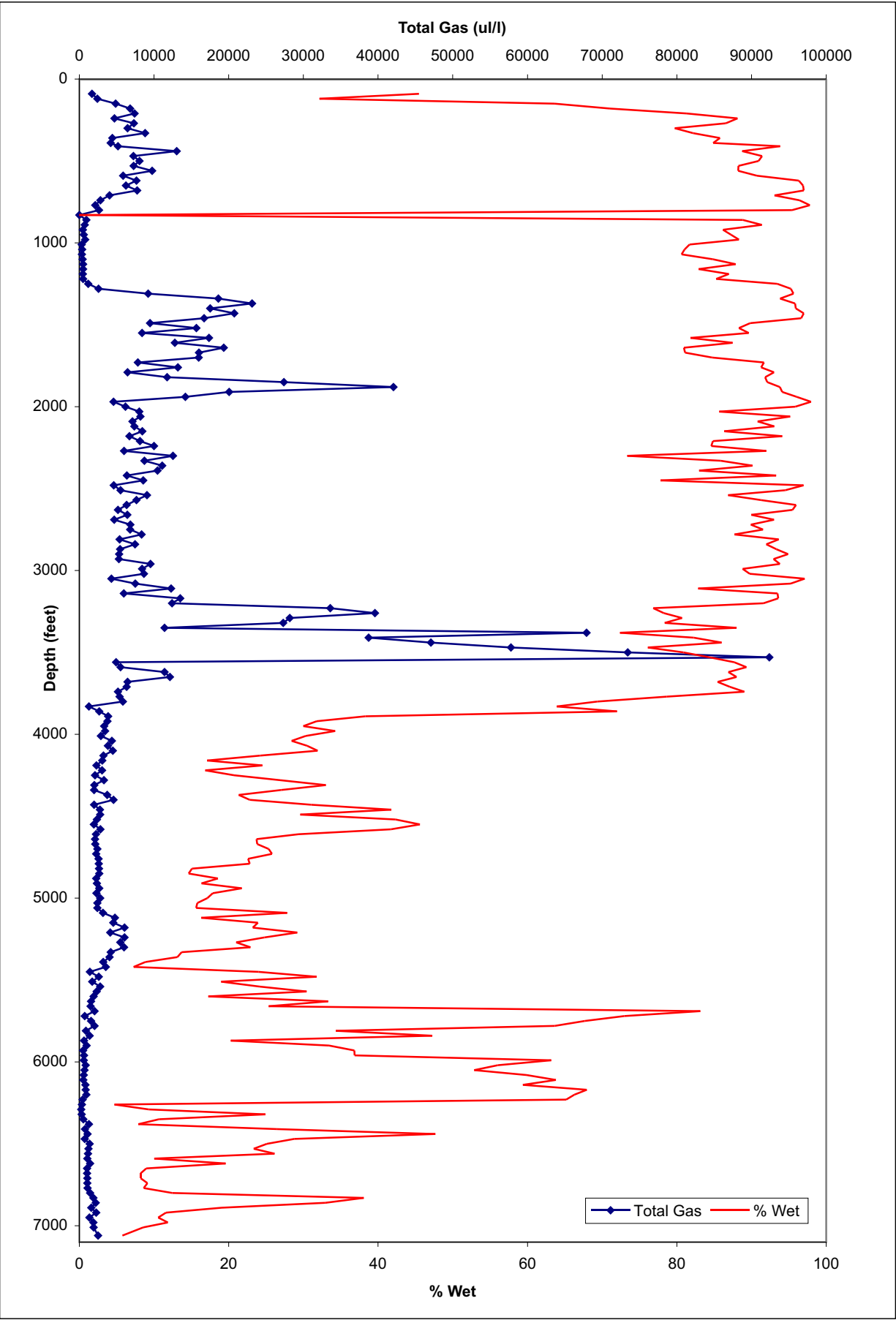

Gulf Mobil Atigi O-48

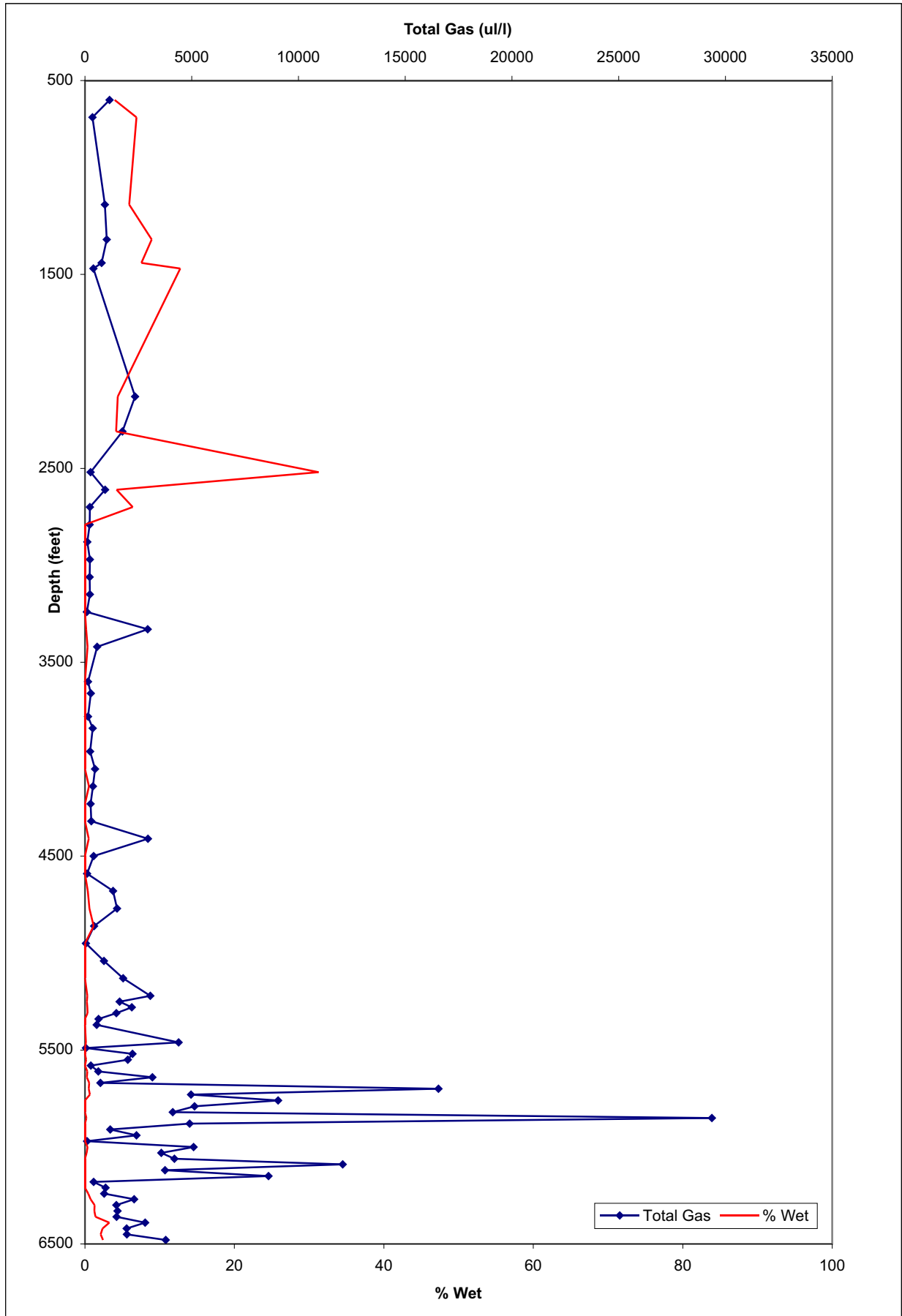

Gulf Mobil Toapolok O-54

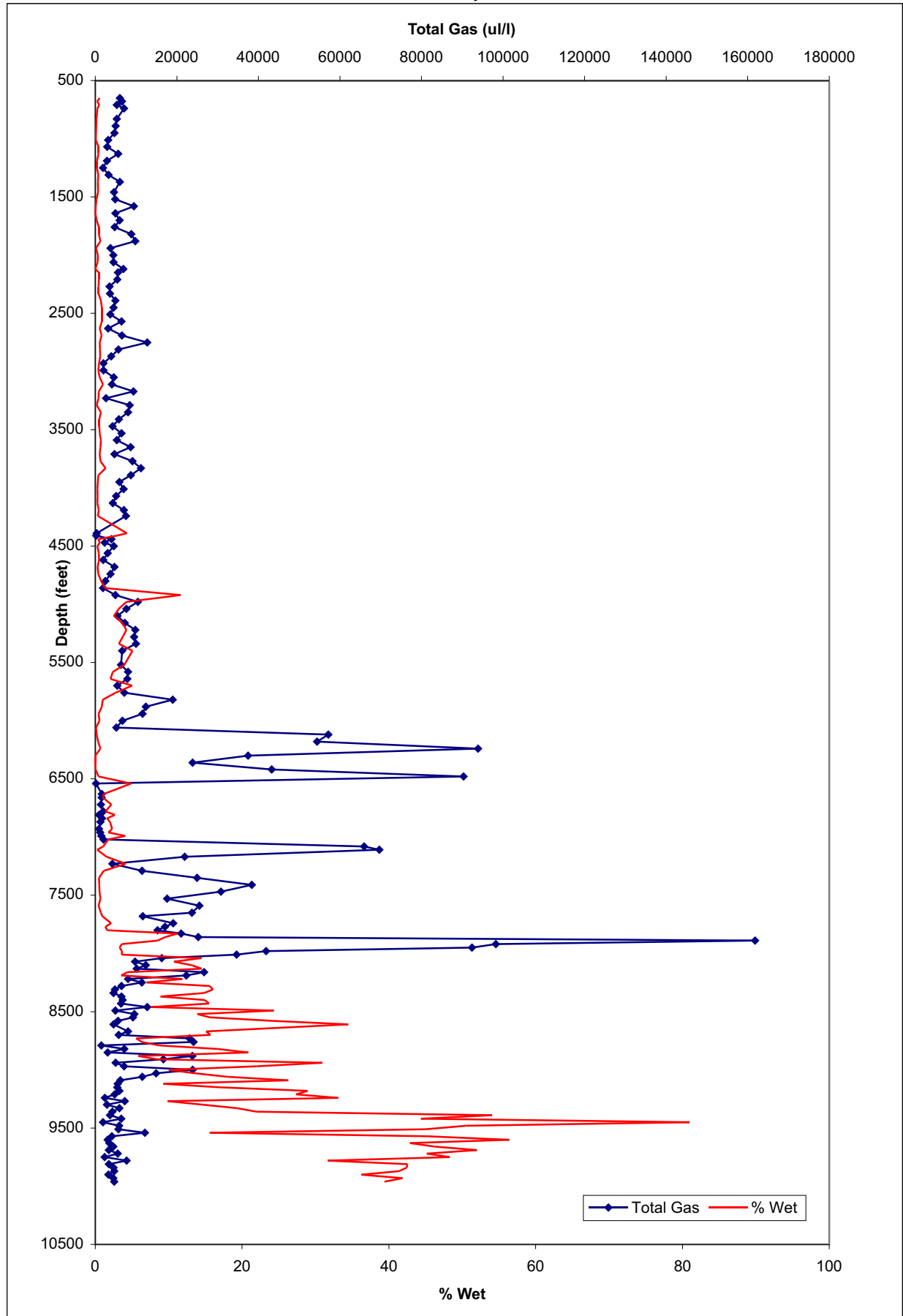

Chevron SOBC WM East Pine Creek O-78

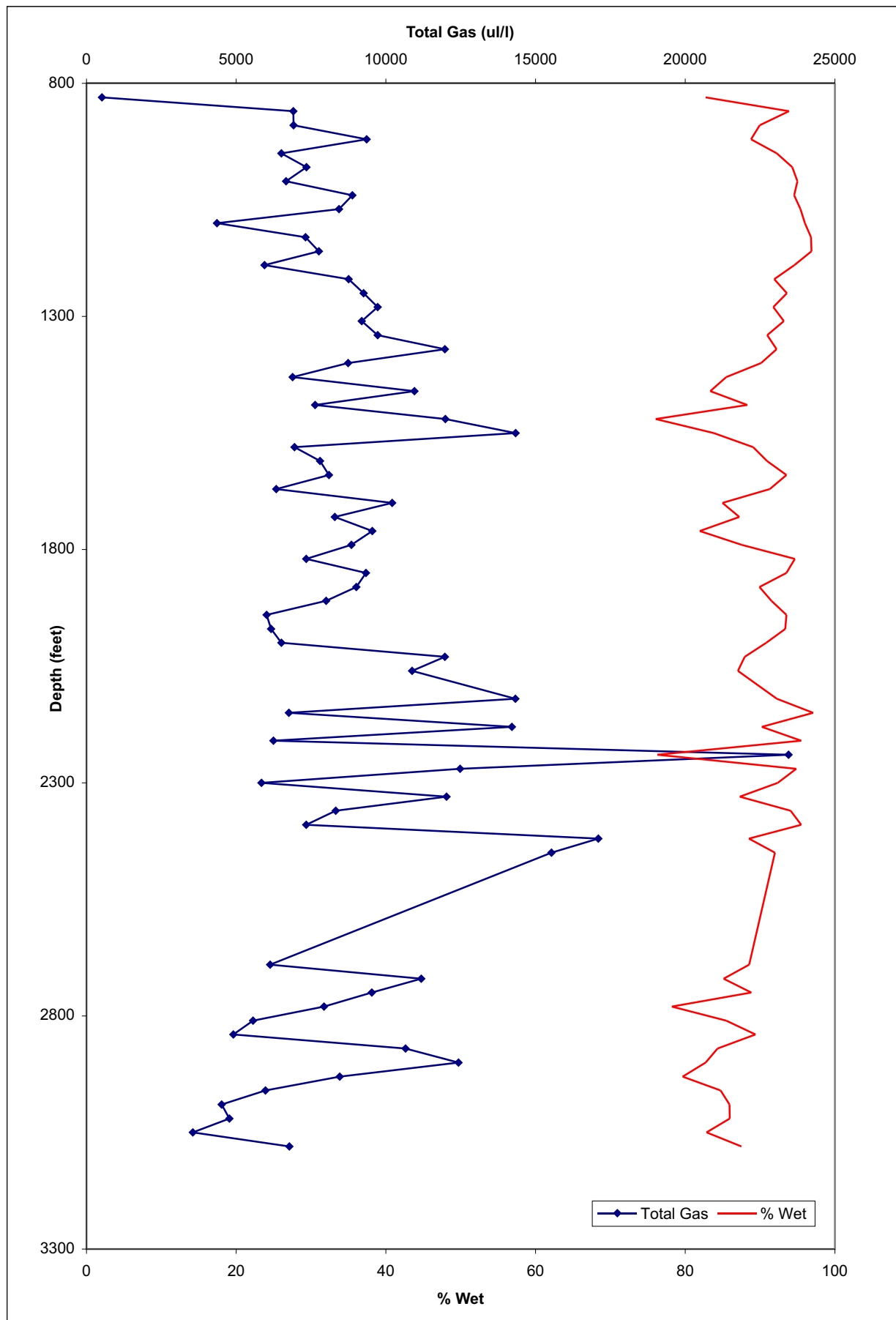

Imperial Adgo P-25

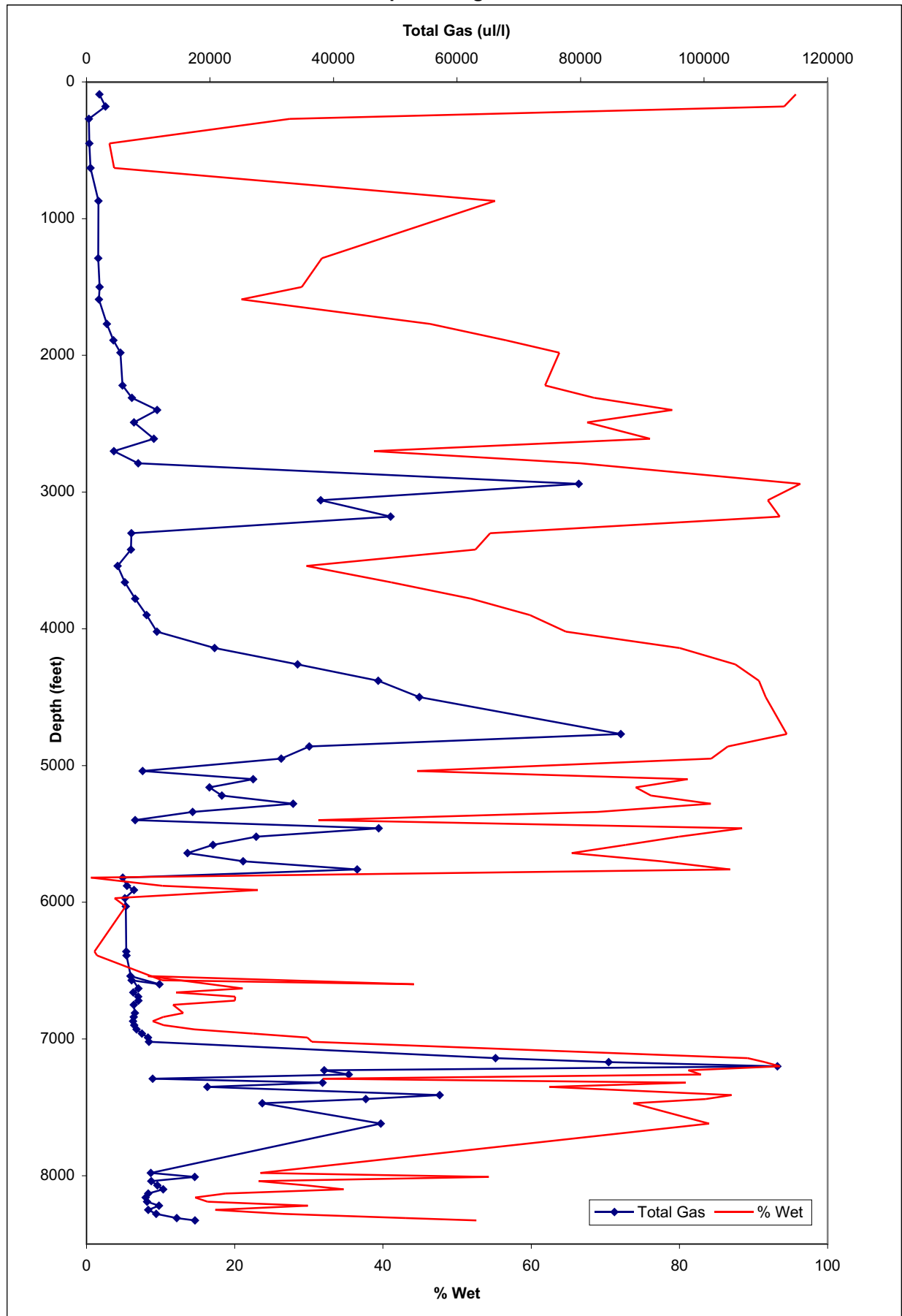

Gulf Mobil Parsons P-53

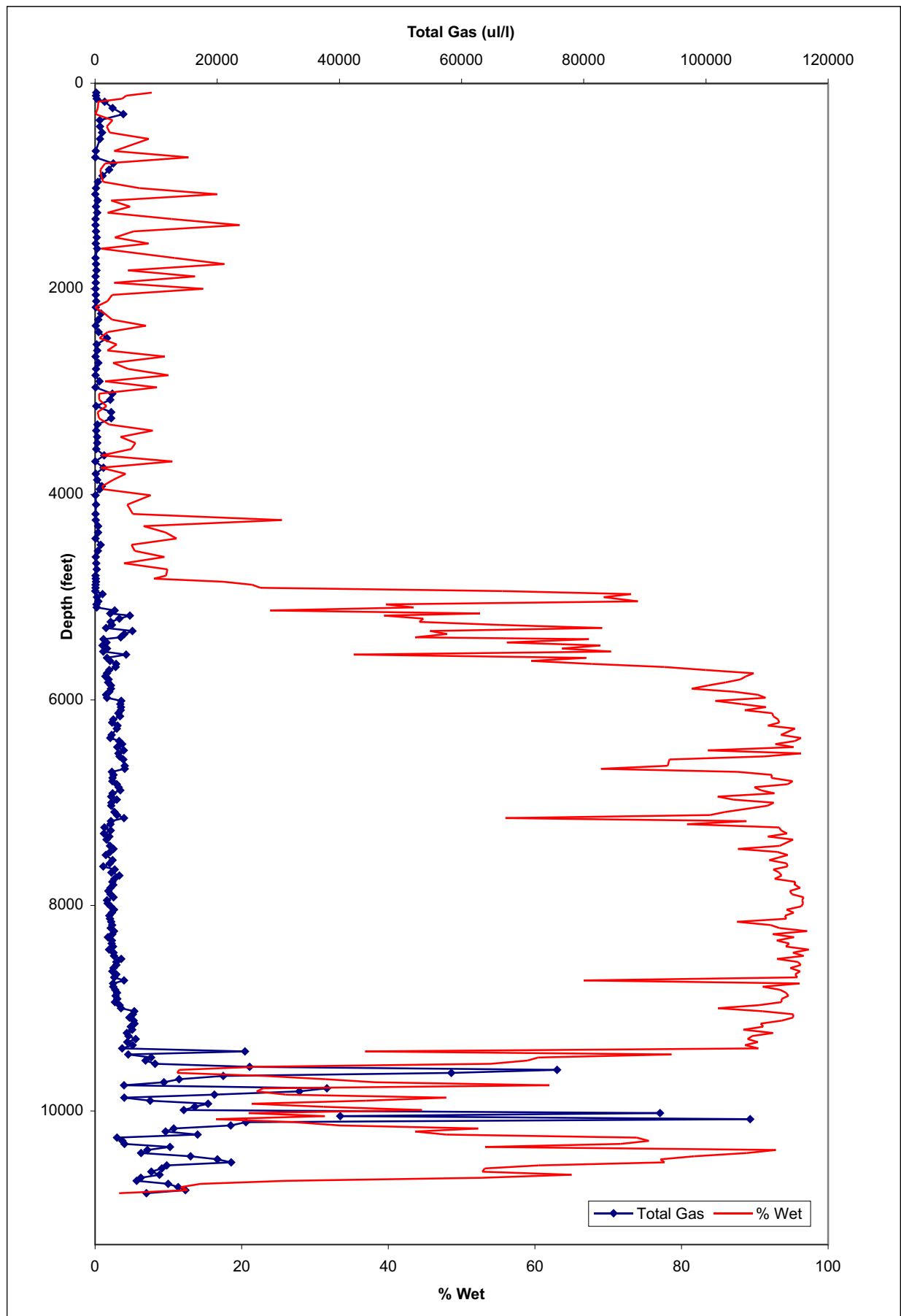

Imperial Mallik P-59

