Natural Resources Canada / Ressources naturelles Canada

GEOLOGICAL SURVEY OF CANADA / COMMISSION GÉOLOGIQUE DU CANADA

Logistical support provided by the Polar Continental Shelf Project as part of its mandate to promote scientific research in the Canadian North. PSCP 03297

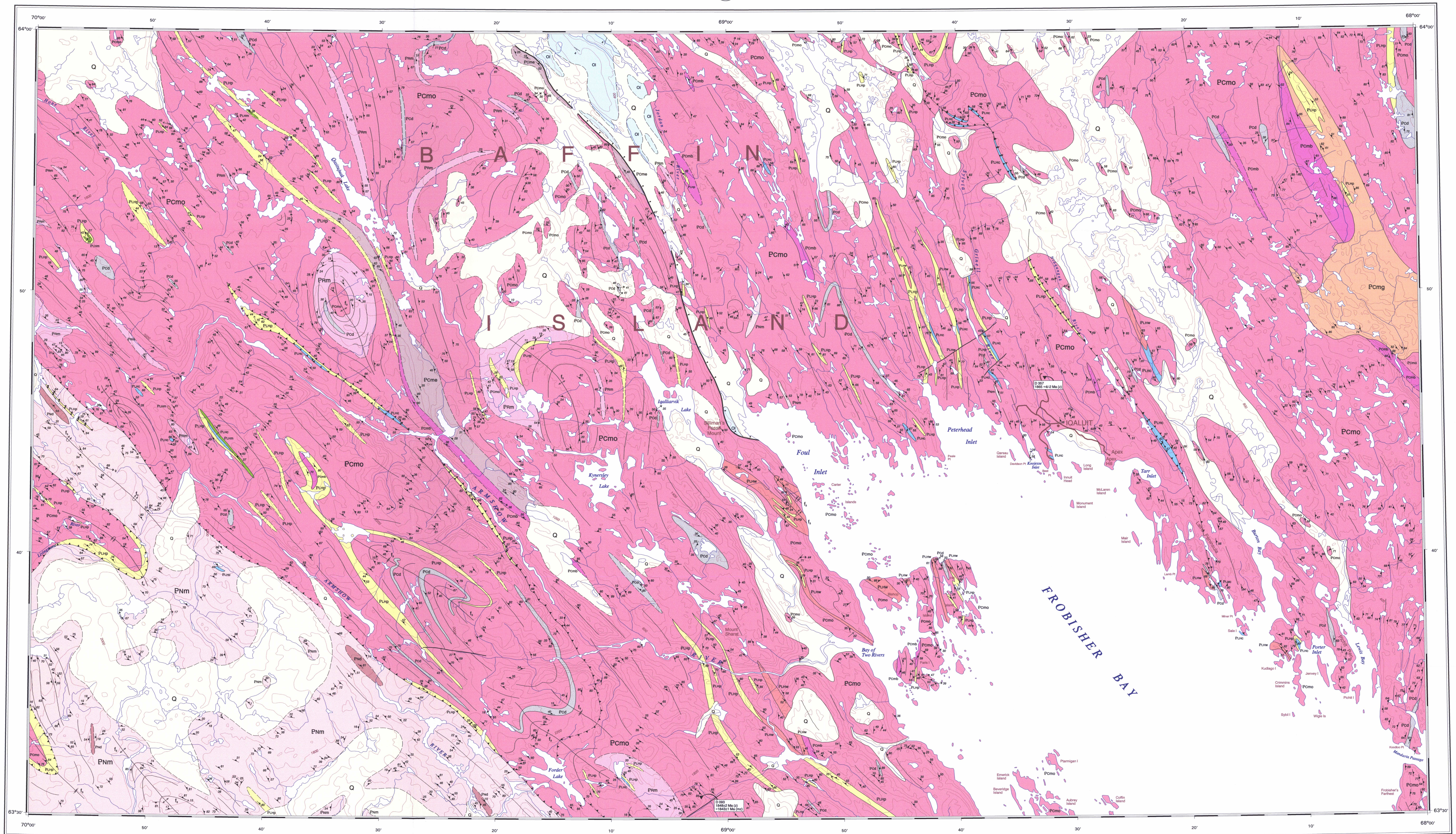

Copies of this map may be obtained from the Geological Survey of Canada:
601 Booth Street, Ottawa, Ontario K1A 0E8
101-605 Robson Street, Vancouver, B.C. V6B 5J3
3303-33rd Street, N.W., Calgary, Alberta T2L 2A7

Published 1999

LOCATION MAP

Geology by M.R. St-Onge, D.J. Scott, N. Wodicka, S. Hanmer, D. Copeland, I. Russell, C. Herd, J. Ruechel (1995), Geological Survey of Canada; M.R. St-Onge, D.J. Scott, N. Wodicka, S. Hanmer, B. Hrabi, D. Copeland, I. Russell, C. Herd, and E. Piper (1996), Geological Survey of Canada; E. Turner and E. Piper (1997), Geological Survey of Canada

Geological compilation by M.R. St-Onge and D.J. Scott, 1999

Digital cartography by E. Everett, Geoscience Information Division

MAP 1979A

GEOLOGY

FROBISHER BAY

NUNAVUT

Scale 1:100 000 - Échelle 1/100 000

kilometres 2 0 2 4 6 8 kilomètres

Universal Transverse Mercator Projection
© Her Majesty the Queen in Right of Canada, 1999

Projection transverse universelle de Mercator
© Sa Majesté la Reine du chef du Canada, 1999

Any revisions or additional geological information known to the user would be welcomed by the Geological Survey of Canada

Digital base map from data compiled by Geomatics Canada, modified by the Geoscience Information Division

Mean magnetic declination 1999, 36°47'W, decreasing 15.8' annually. Readings vary from 36°04'W in the SW corner to 37°26'W in the NE corner of the map

Elevations in feet above mean sea level

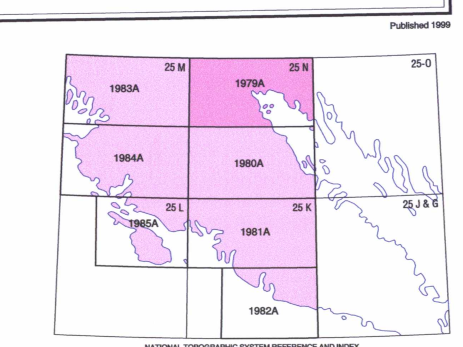

NATIONAL TOPOGRAPHIC SYSTEM REFERENCE AND INDEX TO ADJOINING GEOLOGICAL SURVEY OF CANADA MAPS

A LEGEND WITH DESCRIPTIVE NOTES ACCOMPANIES THIS MAP

Recommended citation:
St-Onge, M.R., Scott, D.J., and Wodicka, N.
1999: Geology, Frobisher Bay, Nunavut; Geological Survey of Canada, Map 1979A, scale 1:100 000.

Canada

MAP LIBRARY / CARTOTHEQUE

ESIC CIST
SEP 10 1999
Earth Sciences Sector / Secteur des sciences de la Terre

NOT TO BE TAKEN FROM LIBRARY
NE PAS SORTIR DE LA BIBLIOTHÈQUE

1979A

This map has been produced from a scanned version of the original map
Reproduction par numérisation d'une carte sur papier