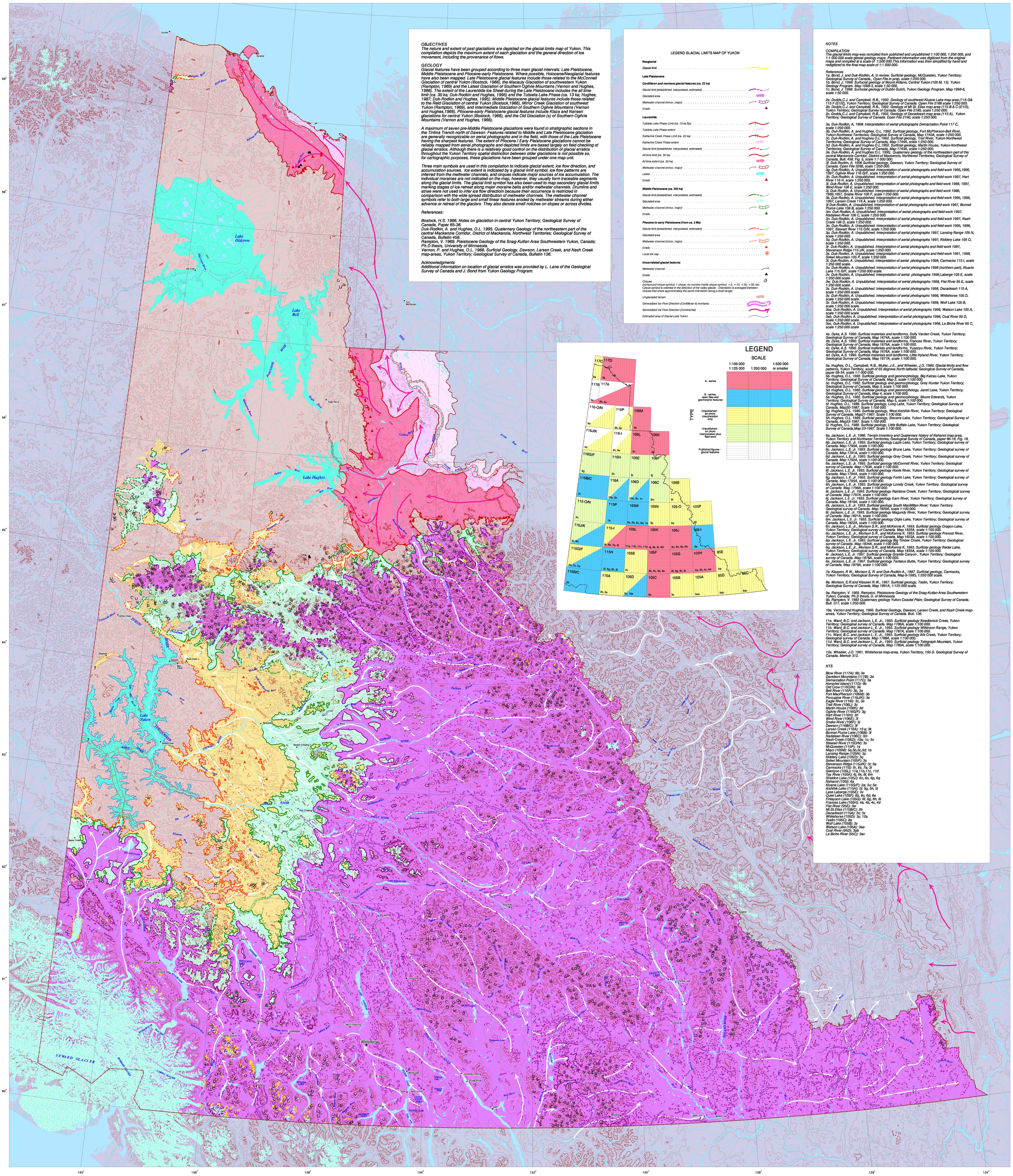

OBJECTIVES

The nature and extent of past glaciations are depicted on the glacial limits map of Yukon. This compilation depicts the maximum extent of each glaciation and the general direction of ice movement, including the provenance of flows.

GEOLOGY

Glacial features have been grouped according to three main glacial intervals: Late Pleistocene, Middle Pleistocene and Pliocene-early Pleistocene. Where possible, Holocene/Neoglacial features have also been mapped. Late Pleistocene glacial features include those related to the McConnell Glaciation of central Yukon (Bostock, 1966), the Macauly Glaciation of southwestern Yukon (Rampton, 1969) and the Latest Glaciation of Southern Ogilvie Mountains (Vernon and Hughes, 1966). The extent of the Laurentide Ice Sheet during the Late Pleistocene includes the all time limit (ca. 30 ka; Duk-Rodkin and Hughes, 1995) and the Tutsieta Lake Phase (ca. 13 ka; Hughes, 1987; Duk-Rodkin and Hughes, 1995). Middle Pleistocene glacial features include those related to the Reid Glaciation of central Yukon (Bostock,1966), Mirror Creek Glaciation of southwest Yukon (Rampton, 1969), and Intermediate Glaciation of Southern Ogilvie Mountains (Vernon and Hughes,1966). Pliocene-early Pleistocene glacial features include Klaza and Nansen glaciations for central Yukon (Bostock, 1966), and the Old Glaciation (s) of Southern Ogilvie Mountains (Vernon and Hughes, 1966).

A maximum of seven pre-Middle Pleistocene glaciations were found in stratigraphic sections in the Tintina Trench north of Dawson. Features related to Middle and Late Pleistocene glaciation are generally recognizable on aerial photographs and in the field, with those of the Late Pleistocene having the sharpest features. The extent of Pliocene / Early Pleistocene glaciations cannot be reliably mapped from aerial photographs and depicted limits are based largely on field checking of glacial erratics. Although there is a relatively good control on the distribution of glacial erratics throughout the Yukon Territory spatial distinction between older glaciations is not possible so, for cartographic purposes, these glaciations have been grouped under one map unit.

Three main symbols are used in this compilation to indicate glacial extent, ice flow direction, and accumulation sources. Ice extent is indicated by a glacial limit symbol, ice flow patterns are inferred from the meltwater channels, and cirques indicate major sources of ice accumulation. The individual moraines are not indicated on the map, however, they usually form traceable segments along the glacial limits. The glacial limit symbol has also been used to map secondary glacial limits marking stages of ice retreat along major moraine belts and/or meltwater channels. Drumlins and striae were not used to infer ice flow directioin because their occurrence is restricted in comparison with the wide spread distribution of meltwater channels. The meltwater channel symbols refer to both large and small linear features eroded by meltwater streams during either advance or retreat of the glaciers. They also denote small notches on slopes or across divides.

References:

Bostock, H.S. 1966. Notes on glaciation in central Yukon Territory; Geological Survey of Canada, Paper 65-36.
Duk-Rodkin, A. and Hughes, O.L. 1995. Quaternary Geology of the northeastern part of the central Mackenzie Corridor, District of Mackenzie, Northwest Territories; Geological Survey of Canada, Bulletin 458.
Rampton, V. 1969. Pleistocene Geology of the Snag-Kutlan Area Southwestern Yukon, Canada; Ph.D thesis, University of Minnesota.
Vernon, P. and Hughes, O.L. 1966. Surficial Geology, Dawson, Larsen Creek, and Nash Creek map-areas, Yukon Territory; Geological Survey of Canada, Bulletin 136.

Acknowledgments
Additional information on location of glacial erratics was provided by L. Lane of the Geological Survey of Canada and J. Bond from Yukon Geology Program.

LEGEND GLACIAL LIMITS MAP OF YUKON

Neoglacial

Glacial limit

Late Pleistocene

Cordilleran and montane glacial features (ca. 22 ka)

Glacial limit (established, interpolated, estimated)
Glaciated area
Meltwater channel (minor, major)
Erratic

Laurentide

Tutsieta Lake Phase Limit (ca. 13 ka Bp)
Tutsieta Lake Phase extent
Katherine Creek Phase Limit (ca. 22 ka)
Katherine Creek Phase extent
Glacial limit (established, interpolated, estimated)
All time limit (ca. 30 ka)
All time extent (ca. 30 ka)
Meltwater channel (minor, major)
Lakes
Erratic

Middle Pleistocene (ca. 200 ka)

Glacial limit (established, interpolated, estimated)
Glaciated area
Meltwater channel (minor, major)
Erratic

Pliocene to early Pleistocene (from ca. 3 Ma)

Glacial limit (established, interpolated, estimated)
Glaciated area
Meltwater channel (minor, major)
Erratic
Local ice cap

Uncorrelated glacial features

Meltwater channel
Erratic
Cirques
(compound cirque symbol; 1 cirque, no number inside cirque symbol; <2; <10; <20; <30; etc. Cirque symbol is oriented in the direction of the valley glacier. Orientation is averaged between cirques that share approximately the same orientation along a local range).
Unglaciated terrain
Generalized Ice Flow Direction (Cordilleran & montane)
Generalized Ice Flow Direction (Continental)
Estimated area of Glacial Lake Yukon

NOTES

COMPILATION

The glacial limits map was compiled from published and unpublished 1:100 000, 1:250 000, and 1:1 000 000 scale glacial geology maps. Pertinent information was digitized from the original maps and compiled at a scale of 1:500 000.This information was then simplified by hand and redigitized to the final map scale of 1:1 000 000.

References
1a. Bond, J. and Duk-Rodkin, A. in review. Surficial geology, McQuesten, Yukon Territory; Geological Survey of Canada., Open File in prep, scale 1:250 000.
1b. Bond, J. 1996. Surficial geology of Mount Aldane, Central Yukon (105 M, 13). Yukon Geology Program. Map 1996-3, scale 1:50 000.
1c. Bond, J. 1998. Surficial geology of Dublin Gulch, Yukon Geology Program. Map 1998-6, scale 1:50 000.

2a. Dodds,C.J. and Campbell, R.B., 1992. Geology of southwest Kluane Lake map area (115 G& 115 F (E1/2), Yukon Territory; Geological Survey of Canada. Open File 2188 scale 1:250 000.
2b. Dodds,C.J. and Campbell, R.B., 1992. Geology of Mt St. Elias map area (115 B & C (E1/2), Yukon Territory; Geological Survey of Canada. Open File 2189, scale 1:250 000.
2c. Dodds,C.J. and Campbell, R.B., 1992. Geology of Dezadeash map area (115 A), Yukon Territory; Geological Survey of Canada. Open File 2190, scale 1:250 000.

3a. Duk-Rodkin, A. 1998. Interpretation of aerial photographs Demarcation Point 117 C, scale 1:250 000.
3b. Duk-Rodkin, A. and Hughes, O.L. 1992. Surficial geology, Fort McPherson-Bell River, Yukon-Northwest Territories; Geological Survey of Canada, Map 1745A, scale 1:250 000.
3c. Duk-Rodkin, A. and Hughes O.L.1992. Surficial geology, Trail River, Yukon-Northwest Territories; Geological Survey of Canada, Map 1744A, scale 1:250 000.
3d. Duk-Rodkin, A. and Hughes O.L.1992. Surficial geology, Martin House, Yukon-Northwest Territories; Geological Survey of Canada, Map 1743A, scale 1:250 000.
3e. Duk-Rodkin, A. and Hughes O.L. 1995. Quaternary geology of the northeastern part of the central Mackenzie Corridor, District of Mackenzie, Northwest Territories; Geological Survey of Canada, Bull. 458. Fig. 5, scale 1:1 000 000.
3f. Duk-Rodkin, A. 1996 Surficial geology, Dawson, Yukon Territory; Geological Survey of Canada. Open File 3288, scale 1:250 000.
3g. Duk-Rodkin, A. Unpublished. Interpretation of aerial photographs and field work 1995,1996, 1997, Ogilvie River 116 G/F, scale 1:250 000.
3h. Duk-Rodkin, A. Unpublished. Interpretation of aerial photographs and field work 1997, Hart River 116 H, scale 1:250 000.
3i. Duk-Rodkin, A. Unpublished. Interpretation of aerial photographs and field work 1989, 1997, Wind River 106 E, scale 1:250 000.
3j. Duk-Rodkin, A. Unpublished. Interpretation of aerial photographs and field work 1996, 1989,1997, Snake River 106 F, scale 1:250 000.
3k. Duk-Rodkin, A. Unpublished. Interpretation of aerial photographs and field work 1995, 1996, 1997, Larsen Creek 116 A, scale 1:250 000.
3l Duk-Rodkin, A. Unpublished. Interpretation of aerial photographs and field work 1997, Bonnet Plume Lake 106 B, scale 1:250 000.
3m. Duk-Rodkin, A. Unpublished. Interpretation of aerial photographs and field work 1997, Nadaleen River 106 C, scale 1:250 000.
3n. Duk-Rodkin, A. Unpublished. Interpretation of aerial photographs and field work 1997, Nash Creek 106 D, scale 1:250 000.
3o. Duk-Rodkin, A. Unpublished. Interpretation of aerial photographs and field work 1995, 1996, 1997, Stewart River 115 O/N, scale 1:250 000.
3p. Duk-Rodkin, A. Unpublished. Interpretation of aerial photographs 1997, Lansing Range 105 N, scale 1:250 000.
3q. Duk-Rodkin, A. Unpublished. Interpretation of aerial photographs 1997, Niddery Lake 105 O, scale 1:250 000.
3r. Duk-Rodkin, A. Unpublished. Interpretation of aerial photographs and field work 1997, Stevenson Ridge 115 J/K, scale 1:250 000.
3s. Duk-Rodkin, A. Unpublished. Interpretation of aerial photographs and field work 1991, 1998, Sekwi Mountain 105 P, scale 1:250 000.
3t. Duk-Rodkin, A. Unpublished. Interpretation of aerial photographs 1998, Carmacks 115 I, scale 1:250 000 scale.
3u. Duk-Rodkin, A. Unpublished. Interpretation of aerial photographs 1998 (northern part), Kluane Lake 115 G/F, scale 1:250 000 scale.
3v. Duk-Rodkin, A. Unpublished. Interpretation of aerial photographs 1998,Laberge 105 E, scale 1:250 000 scale.
3w. Duk-Rodkin, A. Unpublished. Interpretation of aerial photographs 1998, Flat River 95 E, scale 1:250 000 scale.
3x. Duk-Rodkin, A. Unpublished. Interpretation of aerial photographs 1998, Dezadeash 115 A, scale 1:250 000 scale.
3y. Duk-Rodkin, A. Unpublished. Interpretation of aerial photographs 1998, Whitehorse 105 D, scale 1:250 000 scale.
3z. Duk-Rodkin, A. Unpublished. Interpretation of aerial photographs 1998, Wolf Lake 105 B, scale 1:250 000 scale.
3aa. Duk-Rodkin, A. Unpublished. Interpretation of aerial photographs 1998, Watson Lake 105 A, scale 1:250 000 scale
3ab. Duk-Rodkin, A. Unpublished. Interpretation of aerial photographs 1998, Coal River 95 D, scale 1:250 000 scale.
3ac. Duk-Rodkin, A. Unpublished. Interpretation of aerial photographs 1998, La Biche River 95 C, scale 1:250 000 scale

4a. Dyke, A.S. 1990. Surficial materials and landforms, Dolly Varden Creek, Yukon Territory; Geological Survey of Canada, Map 1674A, scale 1:100 000.
4b. Dyke, A.S. 1990. Surficial materials and landforms, Frances River, Yukon Territory; Geological Survey of Canada, Map 1675A, scale 1:100 000.
4c. Dyke, A.S. 1990. Surficial materials and landforms, Yusezyu River, Yukon Territory; Geological Survey of Canada, Map 1676A, scale 1:100 000.
4d. Dyke, A.S. 1990. Surficial materials and landforms, Little Hyland River, Yukon Territory; Geological Survey of Canada, Map 1677A, scale 1:100 000.

5a. Hughes, O.L., Campbell, R.B., Muller, J.E., and Wheeler, J.O. 1969. Glacial limits and flow patterns, Yukon Territory, south of 65 degrees North latitudte; Geological Survey of Canada, paper 68-34, scale 1:1 000 000.
5b. Hughes, O.L. 1982. Surficial geology and geomorphology, Big Salzas Lake, Yukon Territory; Geological Survey of Canada, Map 2, scale 1:100 000.
5c. Hughes, O.L. 1982. Surficial geology and geomorphology, Grey Hunter Yukon Territory; Geological Survey of Canada, Map 3, scale 1:100 000.
5d. Hughes, O.L. 1982. Surficial geology and geomorphology, Janet Lake, Yukon Territory; Geological Survey of Canada, Map 4, scale 1:100 000.
5e. Hughes, O.L. 1982. Surficial geology and geomorphology, Mount Edwards, Yukon Territory; Geological Survey of Canada, Map 5, scale 1:100 000.
5f. Hughes, O.L. 1989. Surficial geology, Long Lake, Yukon Territory; Geological Survey of Canada, Map20-1987. Scale 1:100 000.
5g. Hughes, O.L. 1989. Surficial geology, West Aishihik River, Yukon Territory; Geological Survey of Canada, Map21-1987. Scale 1:100 000.
5h. Hughes, O.L. 1989. Surficial geology, Stevens Lake, Yukon Territory; Geological Survey of Canada, Map22-1987. Scale 1:100 000.
5i. Hughes, O.L. 1989. Surficial geology, Little Buffalo Lake, Yukon Territory; Geological Survey of Canada,Map 23-1987. Scale 1:100 000.

6a. Jackson, L.E. Jr. 1986. Terrain inventory and Quaternary history of Nahanni map area, Yukon Territory and Northwest Territories; Geological Survey of Canada, paper 86-18, Fig. 18.
6b. Jackson, L.E. Jr. 1993. Surficial geology Lapie Lake, Yukon Territory; Geological survey of Canada. Map 1790A, scale 1:100 000.
6c. Jackson, L.E. Jr. 1993. Surficial geology Bruce Lake, Yukon Territory; Geological survey of Canada. Map 1791A, scale 1:100 000.
6d. Jackson, L.E. Jr. 1993. Surficial geology Grey Creek, Yukon Territory; Geological survey of Canada. Map 1792A, scale 1:100 000.
6e. Jackson, L.E. Jr. 1993. Surficial geology McConnell River, Yukon Territory; Geological survey of Canada. Map 1793A, scale 1:100 000.
6f. Jackson, L.E. Jr. 1993. Surficial geology Hoole River, Yukon Territory; Geological survey of Canada. Map 1794A, scale 1:100 000.
6g. Jackson, L.E. Jr. 1993. Surficial geology Fortin Lake, Yukon Territory; Geological survey of Canada. Map 1795A, scale 1:100 000.
6h. Jackson, L.E. Jr. 1993. Surficial geology Lonely Creek, Yukon Territory. Geological survey of Canada. Map 1796A, scale 1:100 000.
6i. Jackson, L.E. Jr. 1993. Surficial geology Rainbow Creek, Yukon Territory; Geological survey of Canada. Map 1797A, scale 1:100 000.
6j. Jackson, L.E. Jr. 1993. Surficial geology Earn River, Yukon Territory; Geological survey of Canada. Map 1818A, scale 1:100 000.
6k. Jackson, L.E. Jr. 1993. Surficial geology South MacMillan River; Yukon Territory. Geological survey of Canada. Map 1820A, scale 1:100 000.
6l. Jackson, L.E. Jr. 1993. Surficial geology Magundy River, Yukon Territory; Geological survey of Canada. Map 1821A, scale 1:100 000.
6m. Jackson, L.E. Jr. 1993. Surficial geology Olgie Lake, Yukon Territory; Geological survey of Canada. Map 1822A, scale 1:100 000.
6n. Jackson, L.E. Jr., Morison S.R., and McKenna K. 1993. Surficial geology Dragon Lake, Yukon Territory; Geological survey of Canada. Map 1832A, scale 1:100 000.
6o. Jackson, L.E. Jr., Morison S.R., and McKenna K. 1993. Surficial geology Prevost River, Yukon Territory; Geological survey of Canada. Map 1833A, scale 1:100 000.
6p. Jackson, L.E. Jr. 1993. Surficial geology Big Timber Creek, Yukon Territory; Geological survey of Canada. Map 1834A, scale 1:100 000.
6q. Jackson, L.E. Jr., Morison S.R., and McKenna K. 1993. Surficial geology Rader Lake, Yukon Territory; Geological survey of Canada. Map 1835A, scale 1:100 000.
6r. Jackson, L.E. Jr. 1997. Surficial geology Granite Canyon , Yukon Territory; Geological survey of Canada. Map 1878A, scale 1:100 000.
6s. Jackson, L.E. Jr. 1997. Surficial geology Tantalus Butte, Yukon Territory; Geological survey of Canada. Map 1879A, scale 1:100 000.

7a. Klassen, R.W., Morison S. R. and Duk-Rodkin A., 1987. Surficial geology, Carmacks, Yukon Territory; Geological Survey of Canada, Map 9-1985, 1:250 000 scale.

8a. Morison, S.R.and Klassen R.W., 1997. Surficial geology, Teslin, Yukon Territory; Geological Survey of Canada, Map 1891A, 1:125 000 scale.

9a. Rampton, V. 1969. Rampton, Pleistocene Geology of the Snag-Kutlan Area Southwestern Yukon, Canada. Ph.D thesis, U. of Minnesota.
9b. Rampton, V. 1982 Quaternary geology Yukon Coastal Plain; Geological Survey of Canada. Bull. 317, scale 1:250 000.

10a. Vernon and Hughes, 1966. Surficial Geology, Dawson, Larsen Creek, and Nash Creek map-areas, Yukon Territory; Geological Survey of Canada. Bull. 136.

11a. Ward, B.C. and Jackson, L.E. Jr., 1993. Surficial geology Needlerock Creek, Yukon Territory; Geological survey of Canada. Map 1786A, scale 1:100 000.
11b. Ward, B.C. and Jackson L. E. Jr., 1993. Surficial geology Wilkinson Range, Yukon Territory; Geological survey of Canada. Map 1787A, scale 1:100 000.
11c. Ward, B.C. and Jackson L. E. Jr., 1993. Surficial geology Afe Creek, Yukon Territory; Geological survey of Canada. Map 1788A, scale 1:100 000.
11d. Ward, B.C. and Jackson L. E. Jr., 1993. Surficial geology Telegraph Mountain, Yukon Territory; Geological survey of Canada. Map 1789A, scale 1:100 000.

12a. Wheeler, J.O. 1961. Whitehorse map-area, Yukon Territory, 105 D. Geological Survey of Canada. Memoir 312.

NTS

Blow River (117A): 9b; 3e
Davidson Mountains (117B): 3e
Demarcation Point (117C): 3a
Herschel Island (117D): 9b
Old Crow (116O/N): 3e
Bell River (116P): 3b, 3e
Fort MacPherson (106M): 3b
Porcupine River (116J/K): 3e
Eagle River (116I): 3c, 3e
Trail River (106L): 3c
Martin House (106K): 3d
Ogilvie River (116G/F): 3g
Hart River (116H): 3h
Wind River (106E): 3i
Snake River (106F): 3j
Dawson (116B/C): 3f
Larsen Creek (116A): 10 a; 3k
Bonnet Plume Lake (106B): 3l
Nadaleen River (106C): 3m
Nash Creek (106D): 10a; 1c; 3n
Stewart River (115O/N): 3o
McQuesten (115P): 1a
Mayo (105M): 5a,5b,5c,5d; 1b
Lansing Range (105N): 3p
Niddery Lake (105O): 3q
Sekwi Mountain (105P): 3s
Stevenson Ridge (115J/K): 3r; 9a
Carmacks (115I): 5c, 6a, 7a; 3t
Glenlyon (105L): 11a,11b,11c, 11d
Tay River (105K): 6j, 6k, 6l, 6m
Sheldon Lake (105J): 6n, 6o, 6p, 6q
Nahanni (105I): 6a
Kluane Lake (115G/F): 2a; 3u; 5a
Alshihik Lake (115H): 5f, 5g, 5h, 5i
Lake Laberge (105E): 3v
Quiet Lake (105F): 6b, 6c, 6d, 6e
Finlayson Lake (105G): 6f, 6g, 6h, 6i
Frances Lake (105H): 4a, 4b, 4c, 4d
Flat River (95E): 3w
Mt.St.Elias (115B/C): 2b
Dezadeash (115A): 2c; 3x
Whitehorse (105D): 3y; 12a
Teslin (105C): 8a
Wolf Lake (105B): 3z
Watson Lake (105A): 3aa
Coal River (95D): 3ab
La Biche River (95C): 3ac

Compilation by: A. Duk-Rodkin, Geological Survey of Canada
Digital cartography by: K. Shimamura, Geological Survey of Canada

Digital base map at the scale of 1:1 000 000 from the Digital Chart of the World (DCW) from Environmental Systems Research Institute (ESRI), with modifications by the Terrain Sciences Division

Contour interval 1000 feet with index contour interval 5000 feet.

OPEN FILE
DOSSIER PUBLIC
3694
GEOLOGICAL SURVEY OF CANADA
COMMISSION GÉOLOGIQUE DU CANADA
OTTAWA
1999

GLACIAL LIMITS MAP OF YUKON TERRITORY

Scale 1:1 000 000/Échelle 1/1 000 000

kilometres 25 0 25 50 75 kilomètres

Lambert Conformal Conic Projection
Standard Parallels 62° N and 68 N

Projection conique conforme de Lambert
parallèles d'échelle conservée a 62 N et 68°N

© Her Majesty the Queen in Right of Canada, 1999
© Sa Majeste la Reine du chef du Canada, 1999

YUKON GEOLOGY PROGRAM

Geoscience Map 1999-2

Natural Resources Canada / Ressources naturelles Canada

Indian and Northern Affairs Canada / Affaires indiennes et du Nord Canada

Recommended citation:
Duk-Rodkin, A.
1999: Glacial limits map of Yukon Territory; Geological Survey of Canada, Open File 3694, Indian and Northern Affairs Canada Geoscience Map 1999-2, scale 1:1 000 000.