Natural Resources Canada / Ressources naturelles Canada
Indian and Northern Affairs Canada / Affaires indiennes et du Nord Canada

GEOLOGICAL SURVEY OF CANADA / COMMISSION GÉOLOGIQUE DU CANADA

NATMAP
CARTNAT
Canada's National Geoscience Mapping Program
Le Programme national de cartographie géoscientifique du Canada
Western Churchill Project

DESCRIPTIVE NOTES

INTRODUCTION

In the central part of the Ennadai-Rankin belt, Neoarchean iron formation units of the Henik Group have been mapped from the Ducker Lake area ca. 35 km north to the area west of the Henik lakes (Fig. 1; Aspler and Chiarenzelli, 1997 a). New mapping in the Noomut River area (65 H10 and 11) confirm that these iron formations continue east for an additional 60 km, from Magnet Bay on South Henik Lake across the Noomut River area to Harling Lake. Paleoproterozoic rocks of the Hurwitz Group are infolded with the Henik Group north of Noomut River and Ameto Lake.

Henik Group: A2mv (A2mvf); Agb; A2f; A2i (A2it; A2itf; A2icg; A2ips); A2if; A2ipg; A2ip

The Henik Group is the local name for Archean supracrustal rocks in the central part of the Ennadai-Rankin greenstone belt (Eade, 1974). Herein we retain the informal subdivisions outlined in Aspler and Chiarenzelli (1996 a), however new data necessitate revision of provisional stratigraphic correlations (Fig. 3). In the Noomut River area, rocks previously considered part of "unit A3" are now thought to be entirely within unit **A2**, a mixed sedimentary-volcanic assemblage consisting of: mafic volcanic rocks (**A2mv**) and related dykes, sills and stocks (**Agb**); felsic to intermediate volcanic rocks (**A2f**); interfingering turbiditic sandstone/mudstone sets, felsic to intermediate tuffs, mafic flows and intraformational conglomerate (**A2i**); and magnetite-bearing iron formation (**A2tif**). Adjacent to a pluton in the southern part of the map area is a zone of paragneiss (**A2ip**) developed at the expense of unit **A2i**. Unit **A2** subfacies in the Noomut River area are interpreted within the context of a subaqueous lava plain - slope - basin depositional model developed for the central part of the Ennadai-Rankin greenstone belt (Aspler et al., 1999). Recent mapping suggests deposition in a single basin that covered an area of at least 6,000 km2.

The lowermost subfacies in the Noomut River area is unit **A2mv**. It consists of predominantly mafic volcanic flows cut by gabbroic dykes and sills. The flows are non-amygdaloidal, thickly bedded and display massive, pillowed, and sheet flood morphologies. Pillow breccia and variolitic horizons are common. Felsic flows (**A2mvf**) form rare interbeds. Exposures of **A2mv** in the northwestern part of 65 H11 are continuous with rocks previously mapped as part of unit **A3** in the northeast corner of the adjacent sheet, 65 H12 (Aspler and Chiarenzelli, 1997 a, Aspler et al., 1997). New mapping demonstrates that this section underlies iron-formation unit **A2if** and is not part of unit **A3**. In the northwestern part of the area, **A2mv** is overlain by a wedge of felsic to intermediate volcanic flows, tuffs, breccias and agglomerates (**A2f**). The breccias and agglomerates are monomictic, and form massive beds up to 10m thick. In the breccias, angular clasts up to 1m have sharp clast boundaries and are self-supporting; in the agglomerates, amoeboid clasts display indistinct boundaries and are supported by a crystal-rich matrix.

Elsewhere in the Noomut River area, **A2mv** is overlain by unit **A2i**. Because of the discontinuous nature of subfacies in unit **A2i**, and because of outcrop limitations, unit subdivisions are indicated by letter designations (e.g. **A2ixx**) without lithologic contacts. Turbiditic sandstone/mudstone sets (**A2it**) and intermediate to felsic tuffs (**A2itf**) are end member subfacies within **A2i**. The turbiditic rocks consist of laterally continuous dcm-scale sandstone to mudstone fining upward sequences and cm to mm-scale rhythmites. Rarely preserved are vertical profiles arranged in the sequence: sharp base - massive or graded arkose - parallel stratification (+/- ripple drift cross stratification) - siltstone - mudstone. Sandstone to pelite ratios within single sequences range from 3/7 to 9/1. However, for most of **A2i**, the sandstone component is predominant, particularly in the eastern Noomut River area where sandstone form amalgamated beds several metres thick (± pebbly sandstones, **A2ips**) that are separated by thin mudstone partings. The turbiditic rocks also contain local lenses of conglomerate (**A2icg**) with intraformational clasts (chert, iron formation, mafic and felsic volcanic) and m-scale massive or parallel-stratified sandstone interbeds. In low strain zones, the tuff subfacies (**A2itf**) consists of dcm- to m -scale sheets of coarse zoned feldspar euhedra and broken euhedra and trace bipyramidal quartz. Juvenile feldspar-phyric fragments up to 10 cm (± distorted internal lamination) are locally abundant. Rarely, layering or graded bedding from variation in crystal size or concentration is developed. More typically, pervasive carbonate-alteration and a penetrative cleavage combine to obliterate primary textures, and the tuffs outcrop as sericite schists.

Iron formation horizons (**A2if**) are interbedded with unit **A2** turbiditic and crystal tuff subfacies, both as thick (ca. 300 m) members and as thin (ca. 10 m) isolated layers. Magnetite is concentrated in the pelitic parts of dm-scale fining upward sequences and mm-scale sandstone-mudstone rhythmites, both microbanded with chert and at the top of graded siltstone layers. Magnetite-bearing rip-up clasts are common at the base of intercalated mass flow deposits. Soft sediment folds, faults, dykes, load casts and flame structures are also common.

Granite, granodiorite, diorite (Agdi)

Two felsic plutonic bodies are exposed in the Noomut River area (**Agdi**). In the south, pervasively foliated biotite-hornblende granodiorites cut turbiditic rocks, crystal tuffs and iron formation. Both the pluton and a ca. 2.5 km border zone of biotite-plagioclase-hornblende paragneiss (**A2ipg**) contain variably oriented and deformed late-plutonic granitic sheets. Commonly cross-cutting the host fabric, these sheets also contain a foliation concordant to the host rocks and are folded. Although plutonism may have started before, and continued during deformation, late magmatic stages were likely late-syntectonic to post-tectonic.

In the northern part of the area, units **A2mv** and **A2f** are cut by rocks that constitute part of a large composite pluton that extends west into 65 H12 and north into 65 H14. The predominant lithology is locally foliated hornblende-biotite granodiorite, but dioritic to gabbroic phases are also represented. Near the margins of the pluton are supracrustal rafts which contain a pervasive internal fabric. However, both supracrustal and plutonic rocks are cut by late-stage granitic dykes that range from undeformed to well-foliated. Hence emplacement of the pluton was likely late syntectonic. Along its southern margin, the pluton is unconformably overlain by the Hurwitz Group.

Megacryst-bearing gabbro (A-Pgb)

Distinctive plagioclase megacryst-bearing northeast-trending gabbro dykes, up to 25 m wide, are sparsely distributed in the Noomut River area (**A-Pgb**). Although volumetrically insignificant, the dykes serve as important markers to distinguish local deformation events and will be valuable for testing structural correlations with other parts of the Ennadai-Rankin greenstone belt. In the south-central part of the area an undeformed dyke cuts cleanly across well-foliated granodiorite considered to have been deformed during "D_1" (see below). Farther north, megacryst-bearing dykes cut Henik Group strata that were previously tilted to near-vertical attitudes. However, these dykes also contain a penetrative fabric related to "D_2" (Fig. 5 in Aspler et al., 1999). Thus geochronologic study of the dykes could potentially establish the maximum age of D_1 and the minimum age of D_2. The relationship between the gabbro dykes and the Hurwitz Group is unknown.

Hurwitz Group (PHN; PHP; PHKM; Phkw; PHkh; PHA; PHG)

North of Noomut River and Ameto Lake, Archean supracrustal and plutonic rocks are unconformably overlain by Paleoproterozoic rocks of the Hurwitz Group. The Hurwitz Group is a ca. 2.45-2.1 Ga (Heaman and LeCheminant, 1993; Heaman, 1994) assemblage of siliciclastic and carbonate rocks thought to have been deposited in an intracratonic basin that occupied the interior of the Hearne Province during the protracted breakup of Kenorland, a speculative Neoarchean/earliest Paleoproterozoic supercontinent (Aspler and Chiarenzelli, 1998). Continental deposits from the lower Hurwitz Group exposed in the map area include: auriferous pyritic quartz pebble conglomerate and subarkose to quartz arenite (PHN, Noomut Formation; fluvial); semi-pelite (PHP; Padlei Formation; glacigenic/cold climate fluvial, lacustrine); subarkose to quartz arenite (PHKM; Maguse Member; fluvial); supermature quartz arenite (PHKW; Whiterock Member; lacustrine); and chert and chert breccia (PHKH; Hawk Hill Member; sinter). These rocks are considered to represent the initial sag stage of basin expansion. This was terminated by abrupt basin-centre deepening and drowning, and deposition of mudstone and arkose (± microbial laminate) of the Ameto Formation (PHA; for details see Aspler et al., 1994; Aspler and Chiarenzelli, 1996 b; 1997 b). Gabbro sills (**Phgb**) cut, and are folded with, the Hurwitz Group.

STRUCTURAL GEOLOGY

A continuing theme of the Western Churchill NATMAP Project is to separate Archean and Proterozoic thermotectonic events. In the northern part of the map area, evidence of post ca. 2.1 Ga Paleoproterozoic deformation is provided by folded and faulted Hurwitz Group. North of Noomut River in 65 H/11, a northwest-vergent thrust fault juxtaposes Henik Group above Hurwitz Group. In the footwall of this thrust, Noomut Formation and Whiterock Member rocks form a panel that is overturned to the northwest. On the northwest margin of this panel, the Whiterock Member is juxtaposed above the Ameto Formation; farther north, the Hurwitz Group defines a gently south-dipping upright homocline. A thrusted Whiterock-Ameto contact, rather than a simple syncline cored by Ameto Formation, is indicated because gabbro sills within the Ameto Formation in the northeast corner of 65 H/10 continue across what would be the trace of a such a syncline.

In addition to the thrust which juxtaposes Henik Group above overturned Hurwitz Group, Paleoproterozoic deformation of Archean rocks is demonstrated by folding of the basement-cover contact and by numerous NW-trending cross faults (likely formed late in the folding history as space-accommodating structures) which cut the Hurwitz Group and penetrate basement. Pre-Hurwitz Group deformation of Archean rocks is demonstrated by foliated clasts in basal Hurwitz Group conglomerates, and structural discordance at the Hurwitz-Henik unconformity, where steeply-dipping Henik rocks are overlain by gently-dipping Hurwitz strata.

We recognize three structural generations in Archean rocks. The oldest ('D_1') is uniquely identifiable only in the southern part of the area, and is manifested by a pervasive foliation in the granodioritic pluton and in zones of paragneiss (**A2ipg** and **A2ip**) which flanks the pluton. A megacryst-bearing gabbro cuts cleanly across well-foliated granodiorite, separating 'D_1' from 'D_2'. Identification of large-scale D_1 structures is uncertain, but relationships between paragneiss units bordering the pluton may indicate D_1 faults. Northwest of the pluton, a zone of paragneiss containing abundant granitic sheets (**A2ipg**) passes abruptly northwest to a wedge of paragneiss lacking such sheets (**A2ip**). This wedge in turn passes abruptly to greenschist-grade protolith (**A2i**). The sharp transitions and wedge geometry suggest merging of a fault splay to a master (D_1) fault. Although outcrop is poor, this master fault is inferred to continue to the eastern limit of the map area. Elsewhere in the map area, we are generally unable to make the distinction between a D_1 foliation intensified during D_2 and a foliation originating during D_2. Hence foliation measurements are mainly of unknown generation.

Between the zone of paragneiss and Hurwitz Group exposures, the Henik Group is deformed by a series of tight to isoclinal east-northeast-trending folds with steeply-dipping axial surfaces. Although younging data demand fold closures, hinge zones are not well exposed and we have relied heavily on aeromagnetic data to interpret their geometry (see Aspler et al., 1999). We infer that these folds are D_2 structures because of evidence suggesting a previous episode of tilting: 1) at two localities, megacrystic gabbro dykes cut steeply-dipping Henik Group strata and, in contrast to the unfoliated dyke cutting the granodioritic pluton, these dykes contain a foliation; and 2) limbs of individual folds are inconsistently overturned, and fold hinges plunge steeply. However, we cannot rule out the possibility that some of the folds initiated during D_1 and were tightened during D_2. The rocks in the central part of the map area commonly contain a bedding-parallel cleavage, but because S_1-S_2 overprinting is only rarely preserved, we are generally unable to specify which generation of deformation this cleavage belongs to.

An east-northeast-trending fault extends from South Henik Lake to the eastern limit of mapping. For two reasons, both tenuous, this fault may be Paleoproterozoic. First, it appears to represent the continuation of the Bray Thrust which, north of Montgomery Lake, juxtaposes Archean rocks above the Hurwitz Group (Aspler and Chiarenzelli, 1997 b). However, tracing the fault across the ca. 15 km width of South Henik Lake is uncertain. Second, the trend of the fault is subparallel to thrusts in the Hurwitz Group (see above), although similarity in trend may be coincidence. The fault cuts steeply plunging (D_2) folds in iron formation-bearing unit **A2tif**. Although similar in trend, we cannot document that initiation of the folds was related to faulting and the cross-cutting relationships formed by fold breaching during progressive fault-related strain, or if the faulting was entirely younger ("D_3?").

Northeast- and northwest-trending cross-faults cut and deflect D_2 folds in Archean rocks. Locally adjacent to these faults, near-vertical bedding and cleavage are folded in a series of box and chevron cascade folds with shallowly-dipping axial surfaces. A cleavage related to these folds is only locally developed, but a cleavage-cleavage lineation is common. The cross-faults likely formed to accommodate constrictions related to D_2 folding, similar to those cutting the Hurwitz Group.

RECENT EXPLORATION

Pyritic quartz pebble-rich conglomerates at the base of the Hurwitz Group (Noomut Formation) have been historical targets for gold and uranium in the belt extending from north of Noomut River to Kinga Lake (Roscoe, 1981). Previously considered part of the Montgomery Lake Group (see Aspler and Chiarenzelli, 1996 b) the Noomut Formation has been recognized as far west as Oftedal Lake, where values of up to 4,212 ppb Au have been found (Aspler and Chiarenzelli, 1997 a). Gold is presumably carried in pyrite, considered to be, at least party, of paleoplacer origin. This interpretation is based on the observation that many of the pebbles are pyrite-chert composites indistinguishable from rocks mapped in the Henik Group.

Recent exploration in the Henik Group by Comaplex Minerals Corp. has identified several quartz-carbonate vein associated gold prospects (Table 1). At "Esker", gabbroic bodies cut, and are folded with, felsic rocks (quartz-sericite-carbonate schists) of both hypabyssal and extrusive origin. Gold occurs in quartz-carbonate veins and zones of carbonate-pyrite alteration, principally in the gabbros near lithologic contacts. The veins contain a late, moderately southwest-plunging mineral lineation (fibrous quartz and iron carbonate) that is found only in the Esker area. The best mineralization is in hinge zones of open to tight southwest-plunging folds. Nearby post-D_1/pre-D_2 megacrystic-bearing gabbros display pervasive sericitic alteration and a concordant penetrative fabric.

The "Ironside" and "Napartok" prospects are along the ENE-trending fault (D_3 ?) that extends across the center of the area. At Ironside, auriferous quartz-carbonate-chlorite veins are hosted by magnetite iron formation interbedded with turbiditic semi-pelite (± felsic tuff). Adjacent to well-mineralized veins, magnetite is replaced by a chlorite-pyrite-arsenopyrite assemblage. At Napartok, gold is in a subvertical zone of quartz-veined iron carbonate-quartz-albite-sulphide (pyrrhotite + pyrite + arsenopyrite) schist at the contact between variolitic mafic volcanic rocks and semi-pelite. Local preservation of variolites suggests derivation of the schist from mafic volcanic rocks. Thin lenses (< 5 m) of graphitic pyrrhotite - bearing argillite are also present in the local stratigraphy. Exploration drilling has shown that these argillites thicken along strike (> 30 m) to the NE and SW and are responsible for the weak magnetic linear features evident in the Napartok area (Fig. 2). In core samples, pyrrhotite pseudomorphs pyrite, and commonly displays pressure shadow textures. At "River", auriferous quartz-carbonate-biotite veins, associated with pyrrhotite and pyrite and rare massive pyrite seams, occur in magnetite iron formation intervals interbedded with turbiditic semi-pelites. The veins are associated with ENE-trending cross faults and shallowly SW plunging cascade folds that overprint moderately west-plunging tight to isoclinal D_2 (?) folds.

In summary, recently discovered gold prospects in the Henik Group are associated with zones of iron carbonate-sulphide alteration and quartz-carbonate-sulphide veins. Concentrations of alteration and veining occur within geochemically favoured competent host rocks, within or adjacent to D_2 or later structures. Dating of megacryst-bearing gabbros can test if these prospects are examples of Proterozoic gold in Archean rocks.

REFERENCES

Aspler, L.B., and Chiarenzelli, J.R.
1996a: Stratigraphy, sedimentology and physical volcanology of the Ennadai-Rankin greenstone belt, Northwest Territories, Canada: Late Archean paleogeography of the Hearne Province and tectonic implications; Precambrian Research, v. 77, p. 59-89.
1996b: Relationship between the Montgomery Lake and Hurwitz groups, and stratigraphic revision of the lower Hurwitz Group, District of Keewatin; Canadian Journal of Earth Sciences, v. 33, p. 1243-1255.
1997a: Archean and Proterozoic Geology of the North Henik Lake area, District of Keewatin, Northwest Territories; in Current Research 1997-C; Geological Survey of Canada, p. 145-155.
1997b: Initiation of ca. 2.45-2.1 Ga intracratonic basin sedimentation of the Hurwitz Group, Keewatin Hinterland, Northwest Territories, Canada. Precambrian Research, v. 81, p. 265-297.
1998: Two Neoarchean supercontinents ?: evidence from the Paleoproterozoic; Sedimentary Geology, v. 120, p. 75-104.

Aspler, L.B., Barham, B.A., and Chiarenzelli, J.R.
1999: Results of integrated geologic and aeromagnetic mapping, and recent exploration, Henik and Hurwitz groups, Noomut River, Northwest Territories (Nunavut); in Current Research 1999-C, Geological Survey of Canada, p. 157-168.

Aspler, L.B., Chiarenzelli, J. R., and Cousens, B.L.
1997: Geology of the Oftedal Lake area, District of Keewatin, Northwest Territories (part of 65 G/9 and 65 H 12); Geological Survey of Canada Open File 3548, scale 1:50,000.

Aspler, L.B., Chiarenzelli, J. R., and Bursey, T.L.
1994: Ripple marks in quartz arenites of the Hurwitz Group, Northwest Territories, Canada: Evidence for sedimentation in a vast, Early Proterozoic, shallow, fresh-water lake: Journal of Sedimentary Research, v. 64 A, p. 282-298.

Eade, K.E.
1974: Geology of Kognak River area, District of Keewatin, Northwest Territories; Geological Survey of Canada Memoir 377, 66p.

Heaman, L.M.
1994: 2.45 Ga global mafic magmatism: Earth's oldest superplume ? in Abstracts of the Eighth International Conference on Geochronology, Cosmochronology and Isotope Geology, M.A. Lauphere, G.B. Dalrymple, B.D. Turrin (ed.); United States Geological Survey Circular 1107, p.132.

Heaman, L.M., and LeCheminant, A.N.
1993: Paragenesis and U-Pb systematics of baddeleyite (ZrO_2); Chemical Geology, v. 110, p. 95-126.
LeCheminant, A.N. and Heaman, L.M.
1989: Mackenzie igneous events, Canada: Middle Proterozoic hotspot magmatism associated with ocean opening; Earth and Planetary Science Letters, v.96, p.38-48.

Roscoe, S. M.
1981: Temporal and other factors affecting deposition of uraniferous conglomerates; in Genesis of Uranium- and Gold-Bearing Conglomerates, F.C. Armstrong (ed.), United States Geological Survey Professional Paper 1161-A-BB, p.W1-W17.

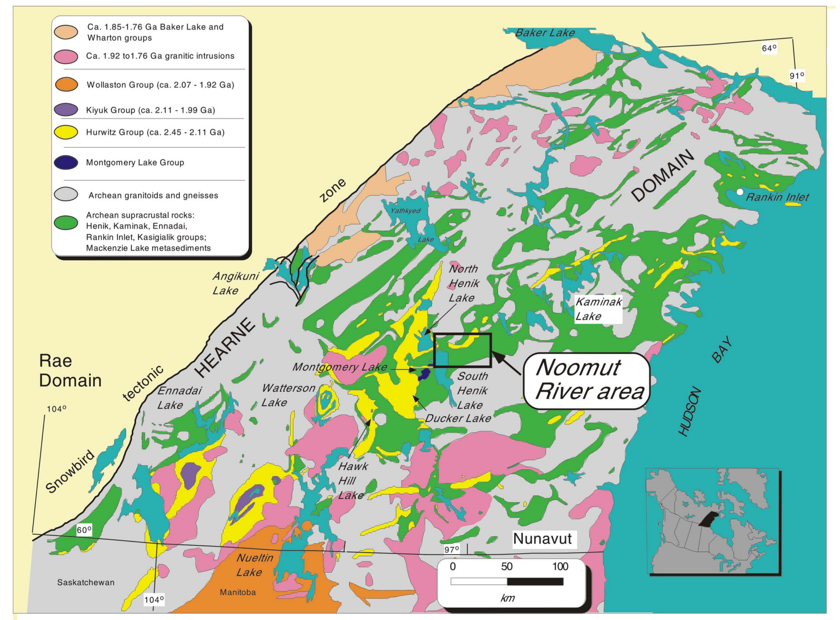

Figure 1. Simplified geology of Hearne Domain and location of study area

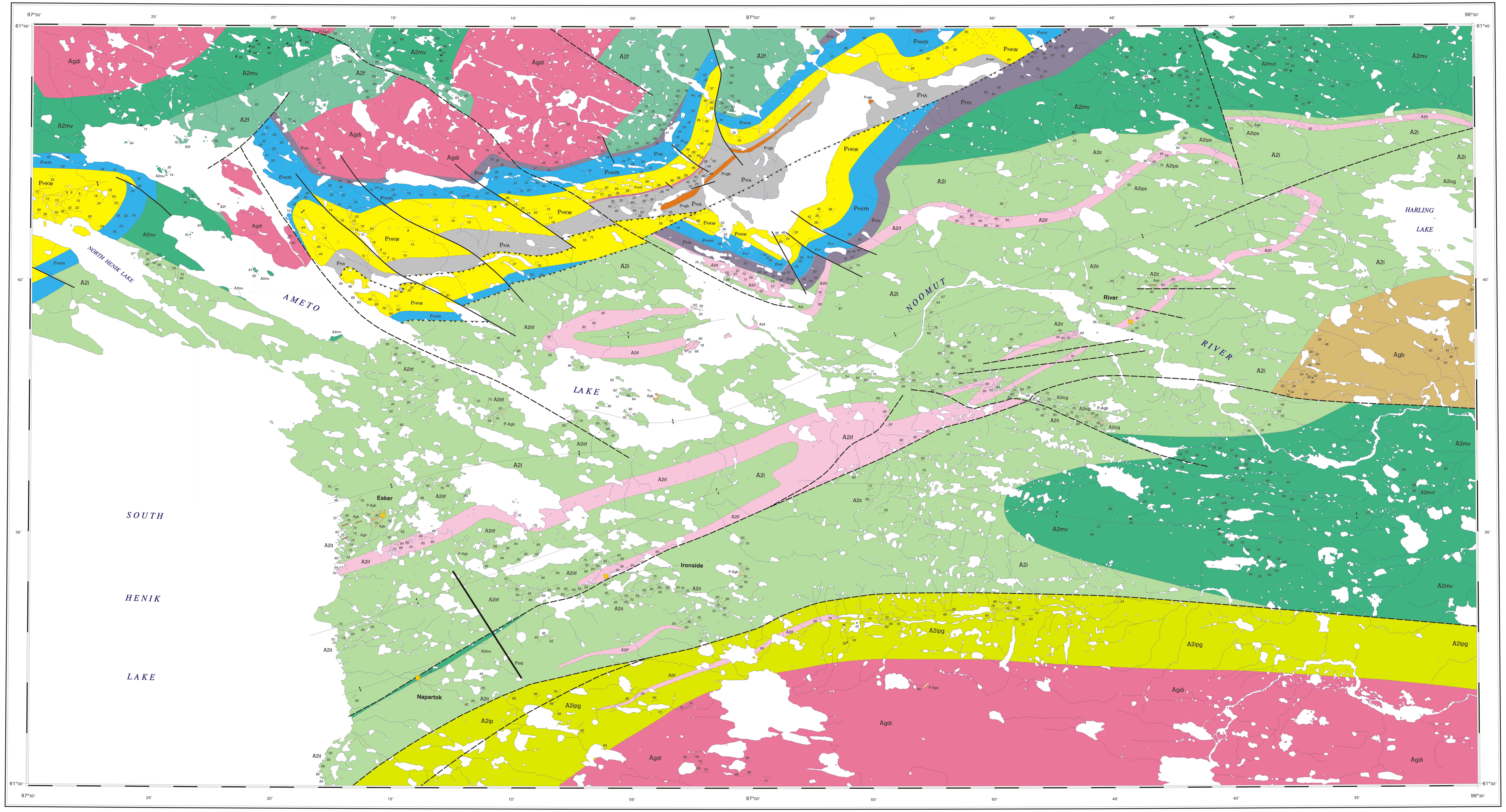

LEGEND

MESOPROTEROZOIC

MACKENZIE DIABASE

PMd	*Northwest-trending diabase dykes: non-foliated, unmetamorphosed. 1267 +/- 2 Ma baddeleyite (LeCheminant and Heaman, 1989)*

INTRUSIVE CONTACT

PALEOPROTEROZOIC

HURWITZ GROUP

PHgb	*HURWITZ GABBRO: Discontinuous gabbro sills; coarse-grained, poikilitic. Local crude layering concordant with bedding in adjacent units. Chloritic shear zones common. 2111 +/- 0.6 Ma (Heaman and LeCheminant 1993). Pre-folding of Hurwitz Group*
PHA	*AMETO FORMATION: Dark-coloured mudstone, siltstone and very fine-grained sandstone; sharp-based fining-upward sequences and rhythmites. Local stratiform stromatolite at top*

KINGA FORMATION

PHKH	*HAWK HILL MEMBER: Discontinuous unit of bedded white chert, maroon chert and chert breccia conformably between the Whiterock Member and Ameto Formation. Discordant hematitic breccias at top of Whiterock Member*
PHKW	*WHITEROCK MEMBER: Supermature quartz arenite. Lower part of section commonly massive, upper 200 m with ubiquitous wave ripples. Paleodepth calculations based on symmetric, vortex orbital ripples indicates depths of 2 cm to 2 m for the entire sequence (Aspler et al., 1994)*
PHKM	*MAGUSE MEMBER: Maroon, pink, grey subarkose to quartz arenite; interbeds of white quartz arenite at top. Local black parallel and cross-stratified heavy mineral bands. At base, pebbly sandstone and grit with clasts of well rounded spherical white quartz, jasper, blue and grey chert*
PHP	*PADLEI FORMATION: Massive mixtite & stratified polymictic conglomerate; arkose; mm-cm-scale sandstone- siltstone-mudstone rhythmites with dropstones; till-pellets; possible ikaite pseudomorphs*
PHN	*NOOMUT FORMATION: Subarkose to quartz arenite with interbeds of quartz pebble conglomerate, in part pyritic*

UNCONFORMITY?

PALEOPROTEROZOIC or ARCHEAN

P-Agb	*Megacrystic gabbro dykes: Northeast-trending; with feldspar phenocrysts to 5 cm (locally agglomeritic). Foliated and non-foliated*

INTRUSIVE CONTACT

ARCHEAN

Agdi	*Well-foliated granodiorite, granite, diorite*

INTRUSIVE CONTACT

HENIK GROUP

A2 Mixed sedimentary-volcanic sequence

A2ip	*Biotite-plagioclase paragneiss developed at expense of turbiditic semi-pelite and felsic tuff protolith.* **A2ipg**: *with abundant variably deformed granitic sheets*
A2i	*Interfingering turbiditic sandstone/mudstone sets, felsic to intermediate tuffs; mafic flows and intraformational conglomerate.* **A2it**: *predominantly turbiditic sandstone to mudstone fining-upward sequences and rhythmites;* **A2itf**: *predominantly felsic to intermediate crystal and pebbly tuff;* **A2icg**: *with lenses of intraformational conglomerate;* **A2ips**: *with lenses of pebbly sandstone*
A2if	*Magnetite iron formation.* **A2if'**: *defined on the basis of aeromagnetic data*
A2f	*Felsic to intermediate flows; tuffs; pebbly tuffs; monolithic volcanic breccia and agglomerate*
Agb	*Gabbroic dykes, sills and stocks; well foliated*
A2mv	*Mafic flows, locally pillowed; local pyritic chert layers;* **A2mvf**: *rarely with felsic volcanic layers*

Geological boundary (defined, approximate)
Fault (defined, approximate)
Thrust fault (approximate)
Axial trace (anticline, syncline)
Outcrop
Frost heave; probable subjacent outcrop
Bedding (upright, overturned, vertical, tops unknown)
Bedding from pillow lavas (upright, overturned, tops unknown)
Cleavage; Hurwitz Group (inclined)
Foliation; Henik Group and related plutonic rocks; likely in part Paleoproterozoic (inclined, vertical)
Minor Fold (early generation, later generation)
Stretching lineation
Gold

Name	UTM E/N Zone 14 NAD 27	Occurrence Type/Host	Associated Minerals	Selected Sampling/ Drilling Results
Esker	592370 6829440	Quartz-iron carbonate veins in deformed and altered gabbro, lesser quartz- carbonate veins in quartz-carbonate-sericite schist	Sulphides: Pyrite, lesser pyrrhotite in vein margins, minor chalcopyrite, molybdenite Other: Iron carbonate, muscovite, albite, green mica, tourmaline, titanite	Surface samples to 55.5 gpt Au DDH97-13: 2.35 gpt Au over 70.95 m with 6.43 gpt Au over 12.9 m; 12.22 gpt Au over 2.5 m DDH97-15: 8.18 gpt Au over 13.27 m DDH97-23: 7.24 gpt Au over 5.0 m
Ironside	600800 6827425	Quartz-chlorite-carbonate veins and chlorite- sulphide replacement zones in oxide iron formation	Sulphides: Pyrite, arsenopyrite, lesser pyrrhotite, chalcopyrite Other: Iron carbonate, chlorite, biotite, calcite	Surface samples to 116 gpt Au DDH96-1: 5.75 gpt Au over 3.0 m Surface samples to 3.7 gpt Au
Napartok	594830 6823870	Quartz-iron carbonate veins, disseminated sulphides in iron carbonate-sericite-albite schist at mafic volcanic-sediment contact	Sulphides: Pyrrhotite, lesser pyrite, arsenopyrite Other: Iron carbonate, albite, sericite, tourmaline, chlorite, anatase	DDH96-6: 18.3 gpt Au over 3.0 m DDH96-7: 9.2 gpt Au over 2.5 m
River	620000 6837050	Quartz- carbonate-biotite veins, disseminated sulphides in chlorite schist; massive pyrite seams in argillaceous chert-poor iron formation	Sulphides: Pyrite, pyrrhotite Other: Biotite, carbonate	Surface samples to 84 gpt Au

Table 1. Recent gold prospects, Comaplex Minerals Corp., Noomut River area

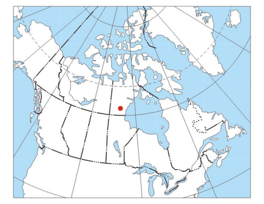

Geology by L.B. Aspler, J.R. Chiarenzelli and B.A. Barham, 1999
Geological compilation by L.B. Aspler, 1999
Digital cartography by R.L. Allard, Geoscience Information Division
Electrostatic plot produced by the Geoscience Information Division

OPEN FILE 3760
EGS 1999-3
GEOLOGY

NOOMUT RIVER AREA

NUNAVUT

Scale 1:50 000 - Échelle 1/50 000

Kilometres 1 0 1 2 3 4 Kilomètres

Universal Transverse Mercator Projection / Projection transverse universelle de Mercator

©Her Majesty the Queen in Right of Canada, 1999 / ©Sa Majesté la Reine du chef du Canada, 1999

Any revisions or additional geological information known to the user would be welcomed by the Geological Survey of Canada

Digital base map from data compiled by Geomatics Canada, modified by the Geoscience Information Division

Mean magnetic declination 1999, 2° 49' E, decreasing 8.4' annually

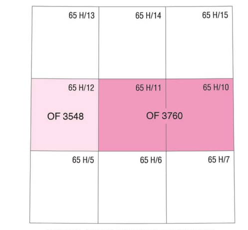

NATIONAL TOPOGRAPHIC SYSTEM REFERENCE

OPEN FILE
DOSSIER PUBLIC
3760
GEOLOGICAL SURVEY OF CANADA
COMMISSION GÉOLOGIQUE DU CANADA
OTTAWA
07/99

EGS 1999-3

Recommended citation:
Aspler, L.B., Chiarenzelli, J.R. and Barham, B.A.
1999: Geology, Noomut River Area, Nunavat;
Geological Survey of Canada, Open File 3760, scale 1:50 000

Canada