



Interpretation of Seafloor Instability in the Strait of Georgia, British Columbia, from EM 100 Multibeam Bathymetry Surveying

H.A. Christian¹, R.C. Courtney¹, R.G. Currie² and D.C. Mosher²

1) Geological Survey of Canada (Atlantic), Bedford Institute of Oceanography, P.O. Box 1006, Dartmouth, Nova Scotia, Canada B2Y 4A2. Phone: (902) 426-3149, Fax: (902) 426-4104, E-mail: christian@agc.bio.ns.ca

2) Pacific Geoscience Centre - Sidney Subdivision, Geological Survey of Canada; Pacific, P.O. Box 6000, 9860 West Saanich Road, Sidney, British Columbia, Canada V8L 4B2. Phone: (250) 363-6419, Fax: (250) 363-6739, E-mail: currie@pgc-gsc.nrcan.gc.ca

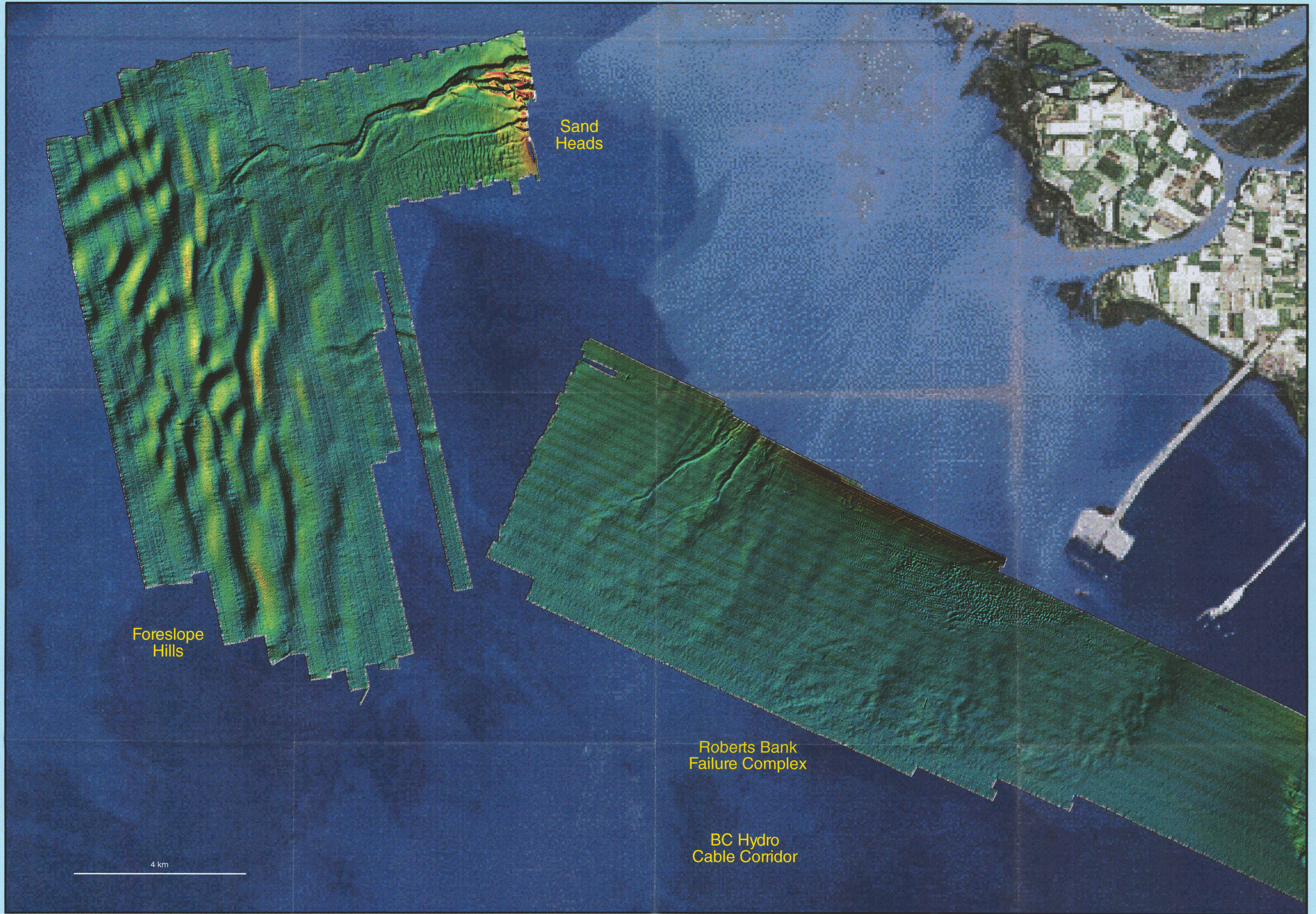

Fraser River Delta Slope Angles Southern Strait of Georgia

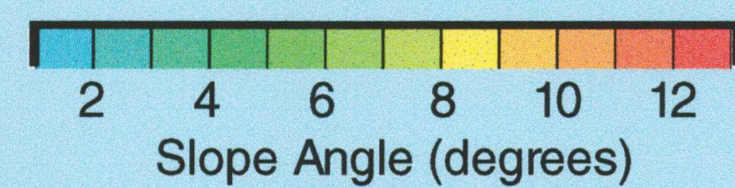

Slope angles were calculated using gridded data from a 1994 EM100 multibeam bathymetric survey. Colour-coded slope angles are superimposed on a shaded-relief image. The map datum is NAD83. The map projection is UTM Zone 10. The Landsat Spot image was used with the permission of MacDonald Dettwiler and Associates. Support for this research was provided by the Canadian Hydrographic Service, B.C. Hydro and the Panel for Energy, Research and Development.

NOT TO BE USED FOR NAVIGATION

OPEN FILE DOSSIER PUBLIC 3688 GEOLOGICAL SURVEY OF CANADA COMMISSION GÉOLOGIQUE DU CANADA OTTAWA 09/1998