

1623A 2 of 2

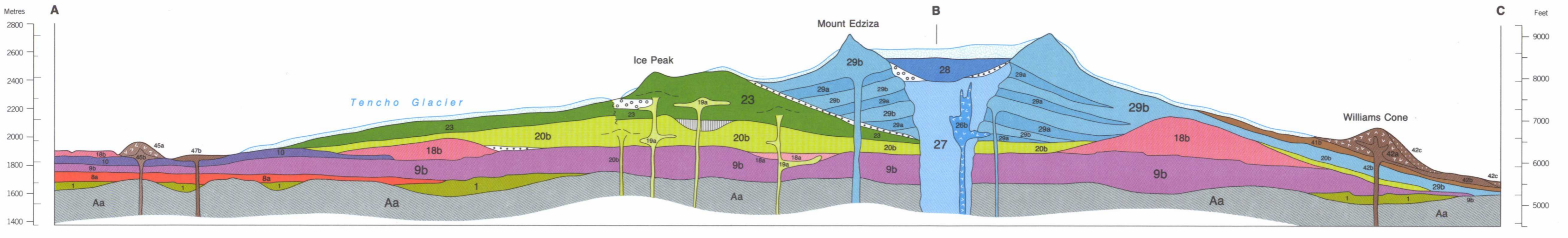

Diagrammatic cross-section along A-B-C

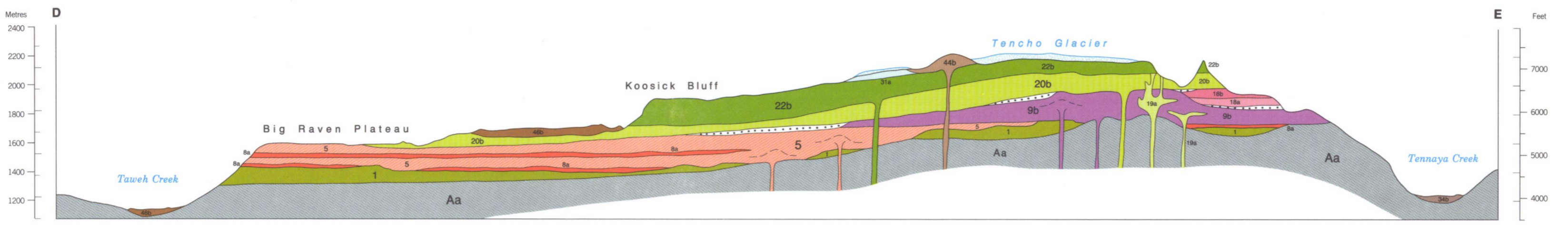

Diagrammatic cross-section along D-E

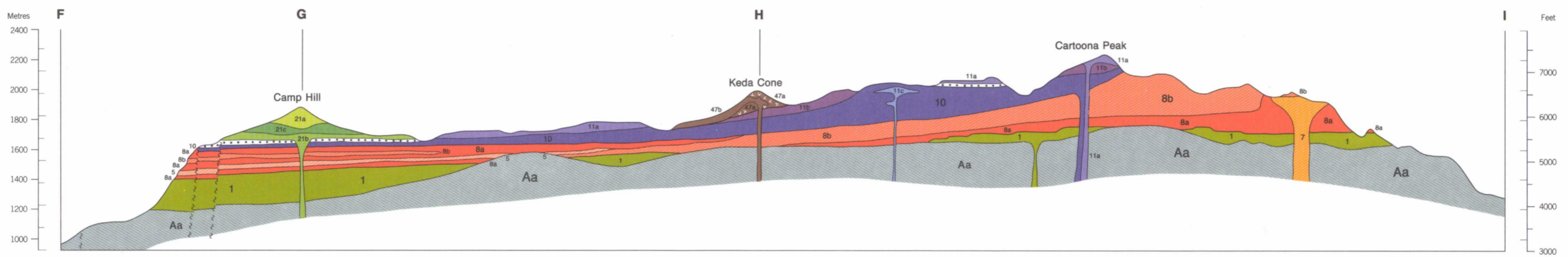

Diagrammatic cross-section along F-G-H-I

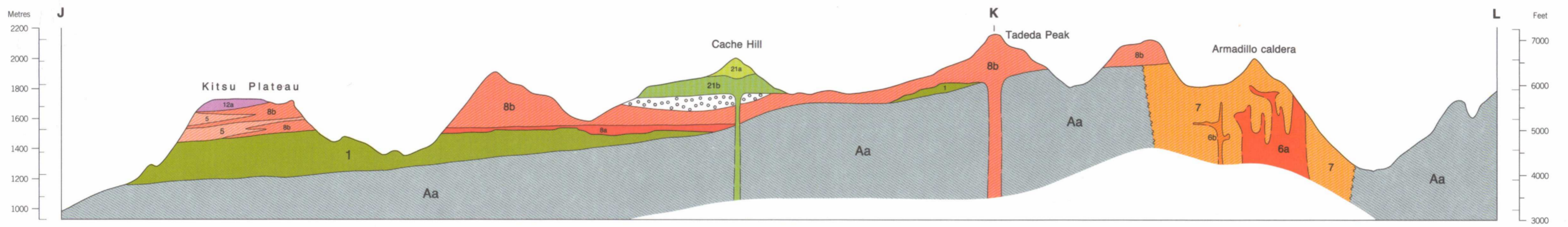

Diagrammatic cross-section along J-K-L

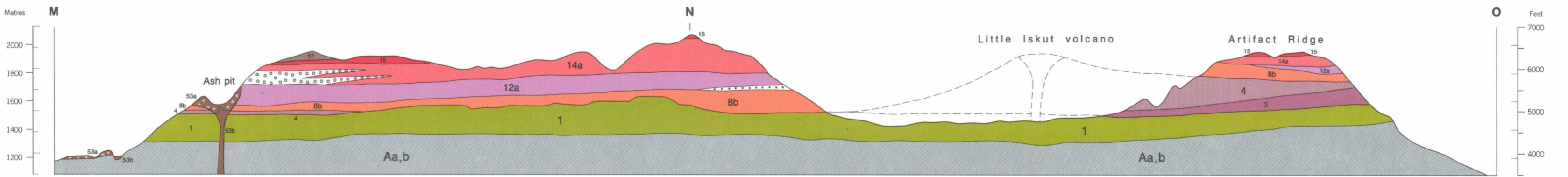

Diagrammatic cross-section along M-N-O

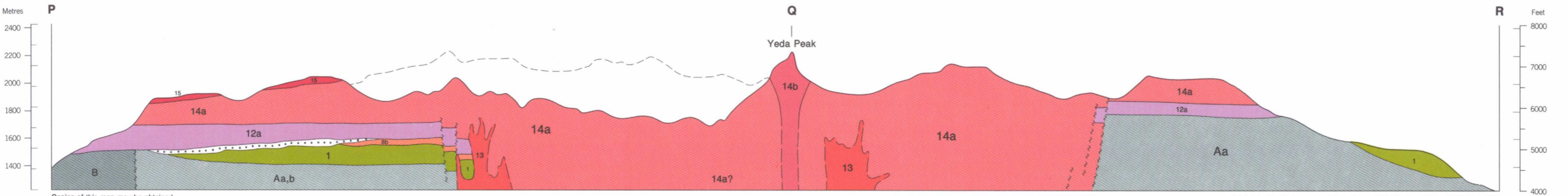

Diagrammatic cross-section along P-Q-R

Copies of this map may be obtained from the Geological Survey of Canada: 601 Booth Street, Ottawa, Ontario K1A 0E8; 3303-33rd Street, N.W., Calgary, Alberta T2L 2A7; 100 West Pender Street, Vancouver, B.C. V6B 1R8

Printed by the Cartographic Information and Distribution Centre. Published 1988

Diagrammatic cross-sections A-B-C, D-E, F-G-H-I, J-K-L, M-N-O, P-Q-R to accompany Map 1623A, Mount Edziza Volcanic Complex

Geology by J.G. Souther

Geological cartography by M. Sigouin, Geological Survey of Canada

Scale 1:50 000 - Échelle 1/50 000



MAP LIBRARY / CARTOTHEQUE

LIBRARY / BIBLIOTHÈQUE

NOV 15 1988

GEOLOGICAL SURVEY OF CANADA / COMMISSION GÉOLOGIQUE

Canada

NOT TO BE TAKEN FROM LIBRARY / NE PAS SORTIR DE LA BIBLIOTHÈQUE

1623 (Supp.)

TO ACCOMPANY MAP 1623A, SHEET 1

Recommended citation: Souther, J.G.

1988: Diagrammatic cross-sections, Mount Edziza Volcanic Complex, British Columbia; Geological Survey of Canada, Map 1623A, sheet 2 of 2, scale 1:50 000