HUNTEC PROFILE

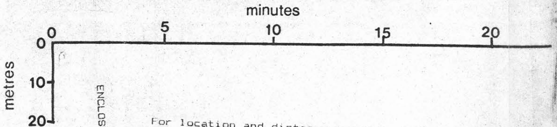

ENCLOSURE V

HUNTEC PROFILE (EXTERNAL HYDROPHONE)

For location and distance - relate time intervals on the record to positions on the track chart (Enclosure II). Ship speed was variable due to to currents.

A.G.C.
Cr. No. 90023
Roll No. 18
Data Type Huntec External
Start JD 261 Time 1735
End JD 262 Time 2120
Line #

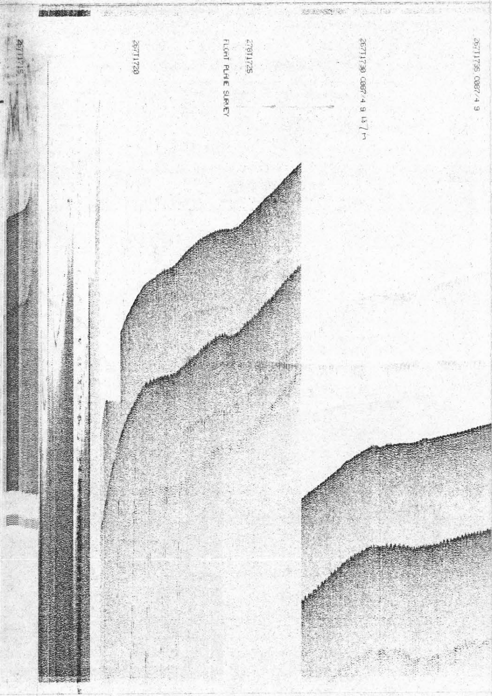

OPEN FILE
DOSSIER PUBLIC
2346
GEOLOGICAL SURVEY
COMMISSION GÉOLOGIQUE
OTTAWA

This document was produced by scanning the original publication.

Ce document est le produit d'une numérisation par balayage de la publication originale.

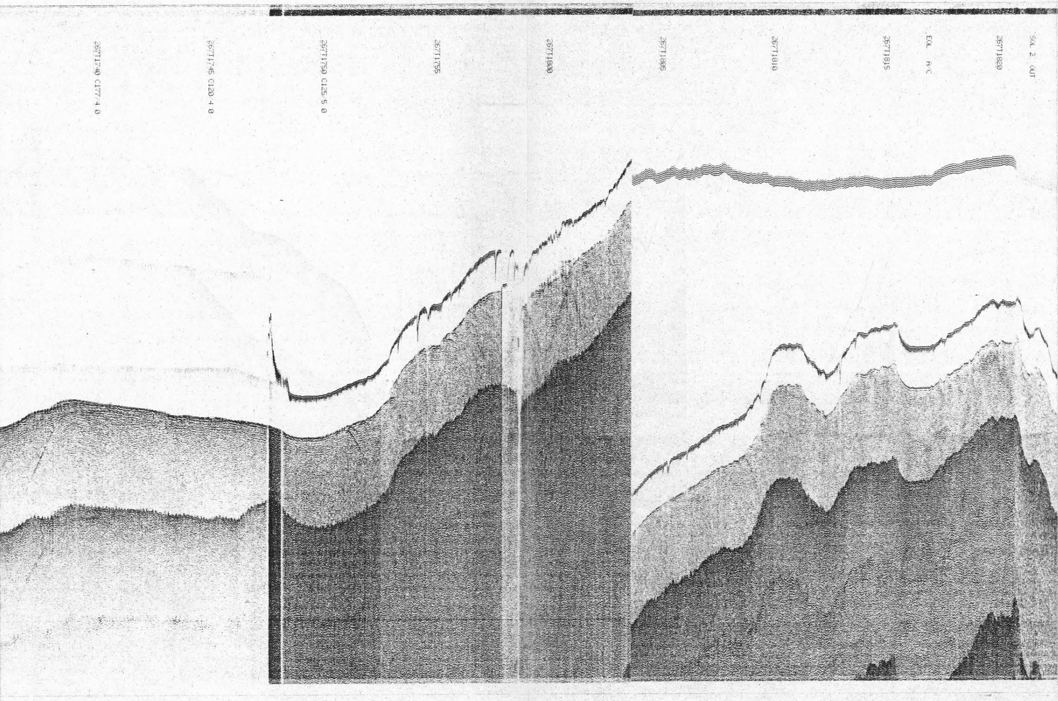

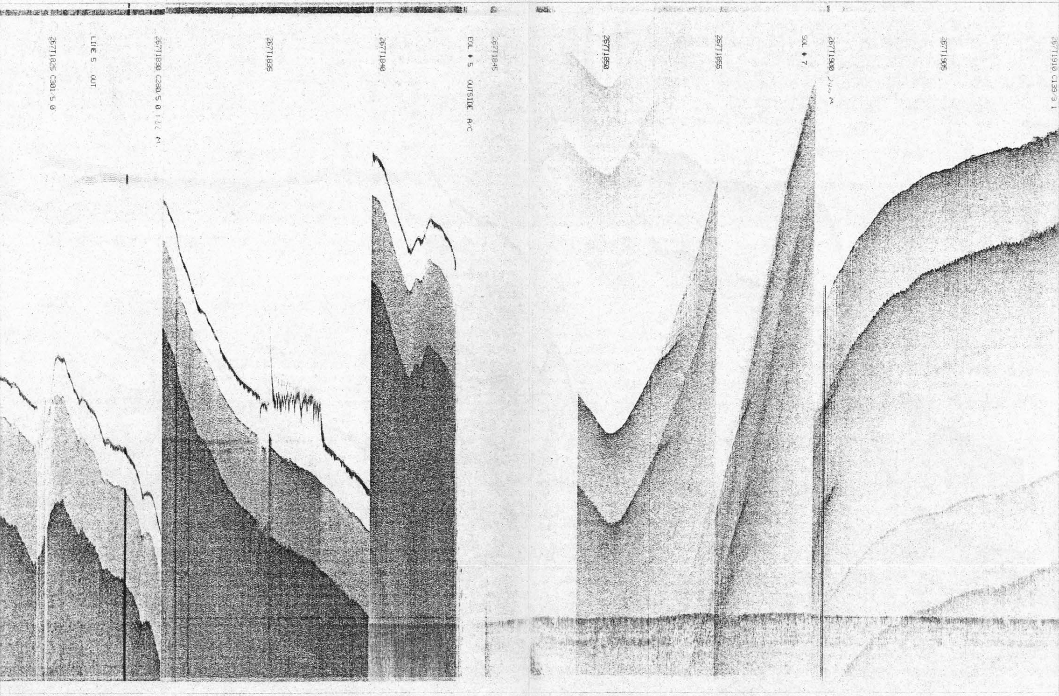

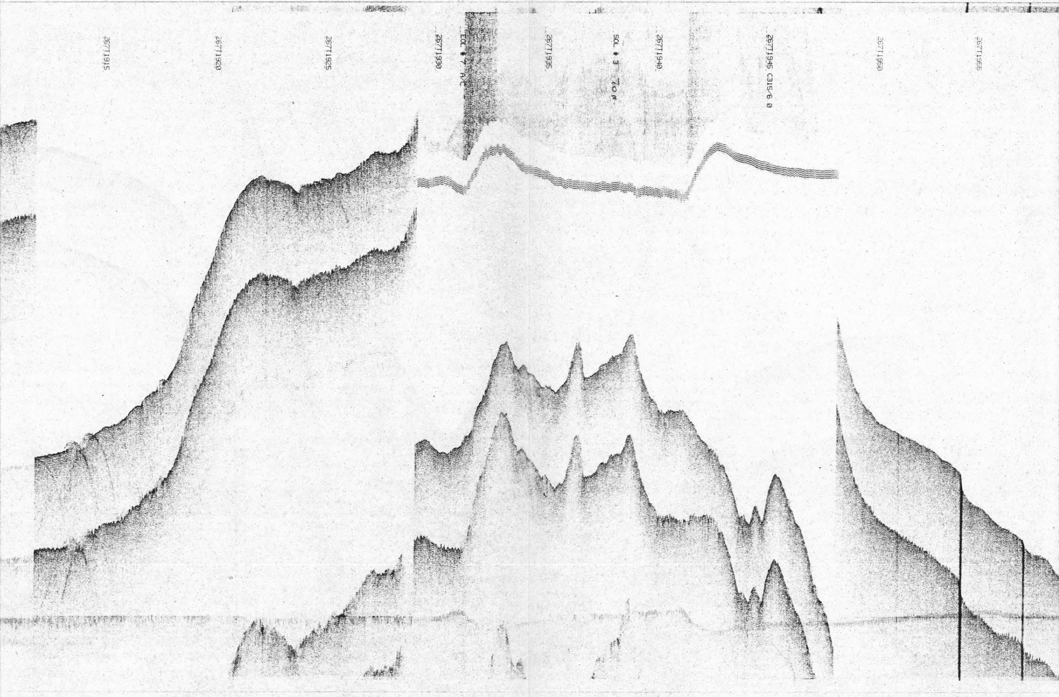

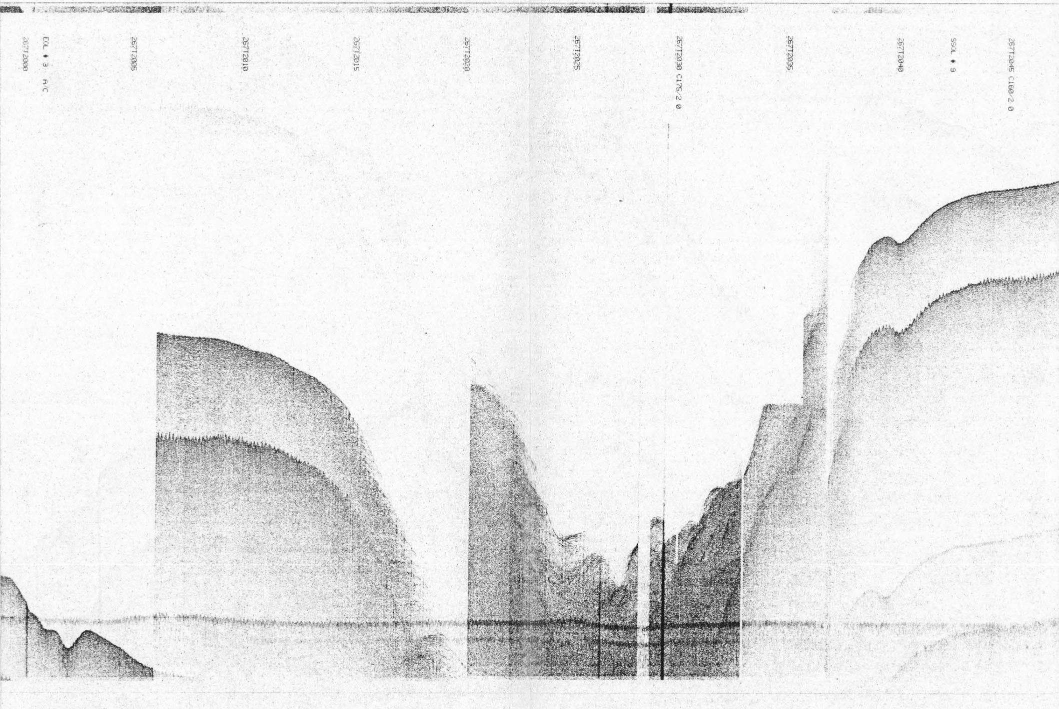

[redacted]

[redacted]

A. G. C.
RO No. 18
Cr. No 90023
CORD
CORD
Data Type Hunter External
Start JD 267 Time 1735
End JD 267 Time 2120
Line

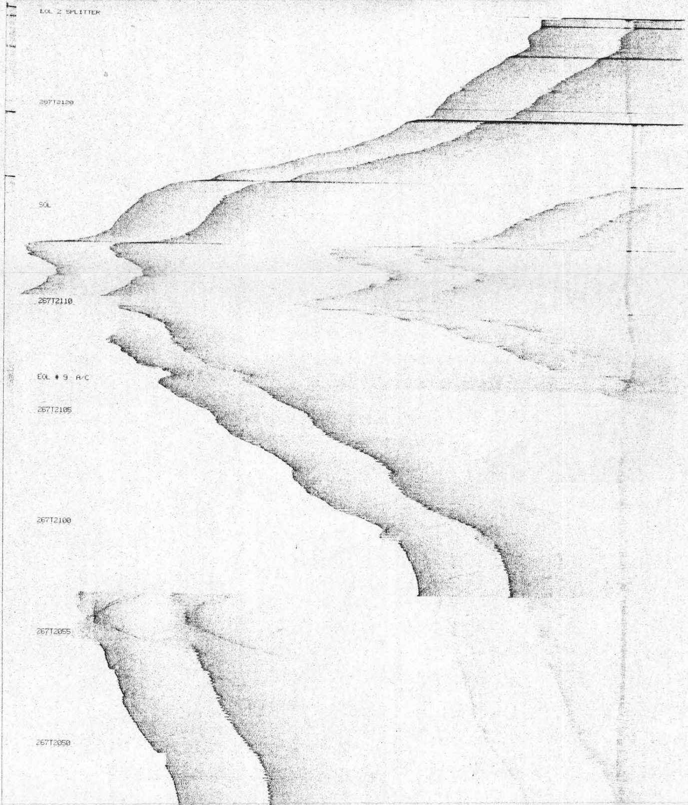A.G.C.
Data Type
Start JD Time
End JD Time
Line # Recorder