

This document was produced
by scanning the original publication.

Ce document est le produit d'une
numérisation par balayage
de la publication originale.

FORAMINIFERA IN SEDIMENT CORES FROM
LABRADOR SHELF by B.DEONARINE and
G.VILKS

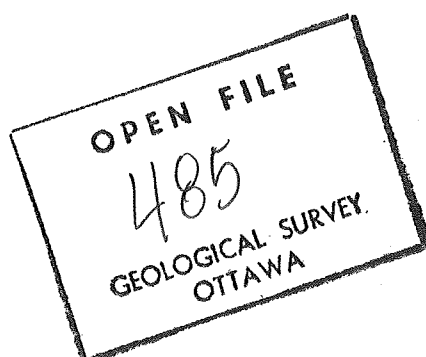

FORAMINIFERA IN SEDIMENT CORES FROM LABRADOR SHELF

B. DEONARINE and G. VILKS

Atlantic Geoscience Centre, Geological Survey of Canada, Bedford
Institute of Oceanography, Dartmouth, N.S.

INTRODUCTION

This report identifies foraminifera found in 21 sediment cores from the continental shelf and slope off the coast of Labrador (Figs. 1 and 2). The cores were collected during summer of 1973 from CSS DAWSON using a piston corer that was equipped with a 700-kg core head and 12 m of 5.5 cm ID core barrel. From each core, 5 cm sections of sediment were taken at 50 cm intervals and one quarter of each section (35 cm^3) was analyzed for foraminifera. The tests were counted in the sediment fraction containing particles larger than 125 microns in diameter. In cases where the estimated number of foraminifera per sample exceeded approximately 300, the total number was calculated from sample fractions obtained with a modified Otto microsplitter.

The foraminiferal data obtained from the cores were handled with a CDC 3150 computer using a Fortran program written by G. Joice, Atlantic Geoscience Centre. In addition to station and subsample information, the input data consists of total species counts per subsample and a code for each species. The printout is in format suitable for publication (Table 1). Foraminifera were picked from sediment samples and mounted by Dana Younger, Atlantic Paleoservices Ltd., Dartmouth.

A B S T R A C T

Foraminifera in 21 sediment cores from Labrador Shelf were identified and the report contains a quantitative list of species occurring in each core interval.

DEFINITION OF TERMS USED IN TABLE 1

INTERVAL WIDTHS:	The length of core subsampled
TOTAL BENTHONIC:	Number of benthonic foraminifera calculated or counted in each subsample
DIVERSITY:	Information function $H = \sum_{i=1}^N P_i \ln P_i$ where P_i is the proportion of the i^{th} species and N = the total number of species per sample.
INDET.:	mainly Foraminifera /other than Recent and presumably redeposited.

FIGURES

1. Index Map.
2. Station Locations.

TABLES

1. List Of Foraminifera At Each Core Interval.

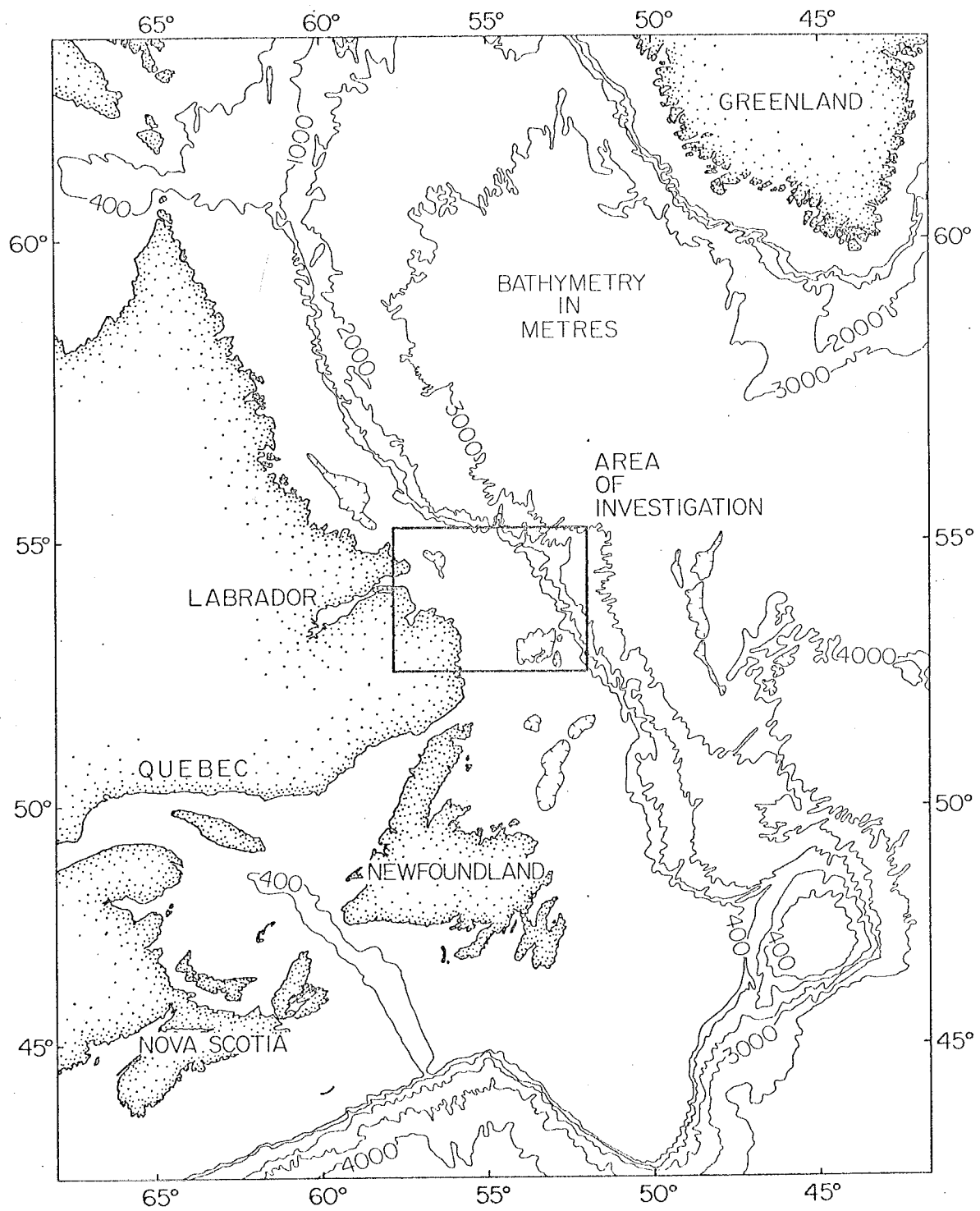

PUB 2.5" to 5.0" ←→
VILKS 28 Jan 77 RES

Figure 1

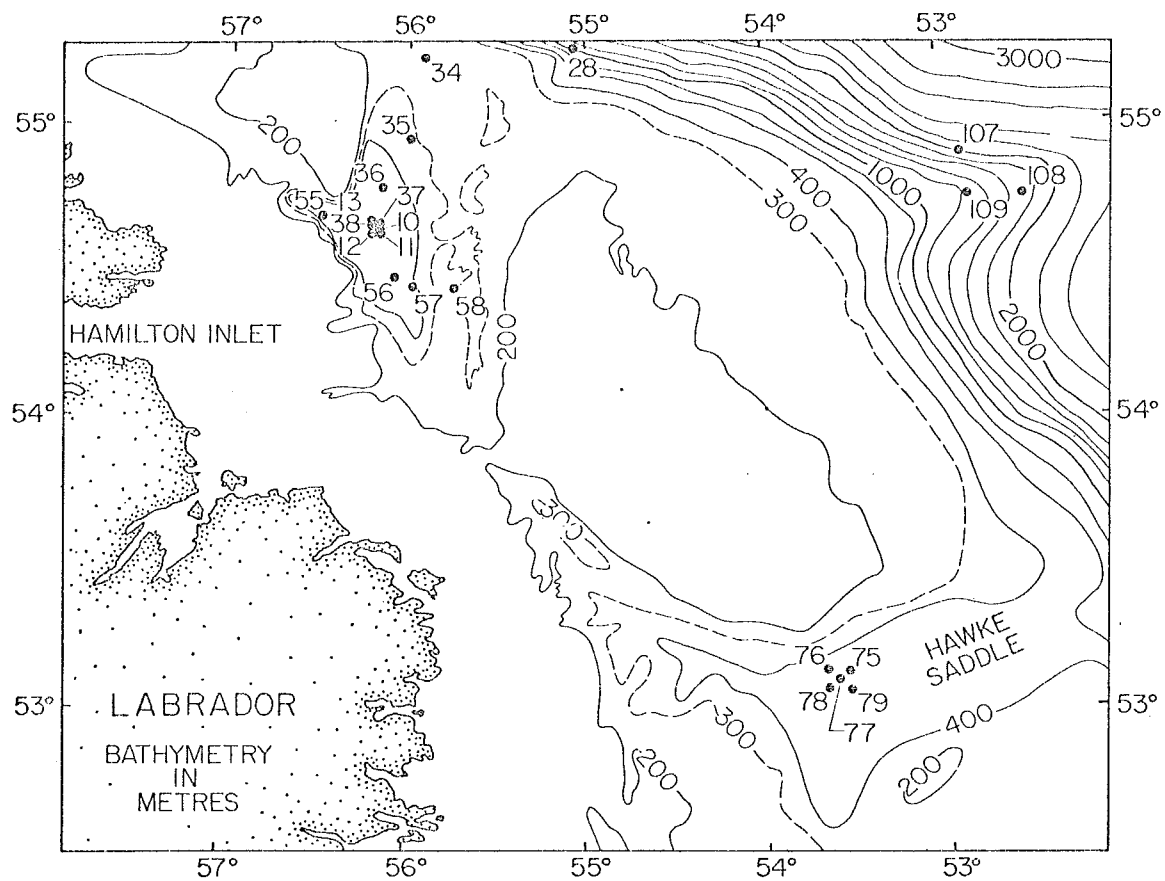

PUB 2.7" to 5.4" →
 VIKES 2.8 5.4 7.7 9.4

Figure 2.

TABLE 1

CORE: 73027VC010
 LATITUDE: 54 36.9 N

STATION: 10
 LONGITUDE: 56 11.3 W

PAGE: 1

WATER DEPTH(M): 512

INTERVAL DEPTH(CM)	0	50	100	150	200
INTERVAL WIDTH(CM)	5	5	5	5	5
TOTAL BENTHONIC	5952	5334	5456	7296	11448
DIVERSITY	2.26	2.23	2.18	2.44	2.32

BENTHONIC SPECIES

ISLANDIELLA	ISLANDICA	5	4	6	9	18
ISLANDIELLA	TERETIS	1		1	1	1
ELPHIDIUM	CLAYATUM	21	18	18	17	18
PROTELPHTOUM	ORBITULARE		8			1
NONIONELLINA	LABRADORICA	12	24	25	13	4
DENTALINA	FROESHERENSIS			1		*
CASSIDELLA	COMPLANATA	4				
PSEUDOPOLYMORPHINA	NOVANGLIAE				*	
EOEPONIUFLA	PULCHELLA					
BUCCELLA	FRIGIDA	5	3	2	4	5
TRILOCULINA	TRICARINATA				1	
CIBICIDES	LOBATULUS	20	16	19	20	20
ISLANDIELLA	NORCROSSI	8	6	4	5	3
OULINA	CAUDIGERA		*		*	
BULIVINA	PSEUDOPUNCTATA		*		*	3
ELPHIDIUM	SUBARCTICUM	2	1	2	3	*
VALVULINERIA	HAMANAOKENSIS		1	1	1	1
VIRGULINA	FUSIFORMIS		2	4	7	12
ASTRONOTON	GALLOWAYI	4				
TRILOCULINA	SP.					
MELONIS	ZAANDAMAE	1	4		4	2
QUINQUELOCULINA	AGGLUTINATA					
CRIBROSUMOIDES	CRASSIMARCO		*	*		
REUFHAX	FUSIFORMIS		*	*	*	1
FISSURINA	MARGINATA		1	1		4
NONIONELLA	AURICULATA	14	14	12	11	
SILICOSIGMOILINA	GROENLANDICA					
GLABRAIELLA	WRIGHTII			*	*	
PATELLINA	CORRUGATA					
VIRGULINA	SCHREIBERSIANA					
CRIBROSUMOIDES	JEFFREYSI	*		*		
INDET					*	
OOLINA	MELO				*	
OOLINA	LINEATO-PUNCTATA				*	*
APERCOTRYMA	GLOMERATUM	*		*		
CYCLOGYKA	INVOLVENS					5
BUCCELLA	INUSITATA	3	2	2	2	
GLOBULINA	LANDESI					1
GLOBOBULIMINA	AURICULATA	1	2	1	*	*
LAGENA	MOLLIS			*		
DENTALINA	ITTAI					
ROBERTINUIDES	CHARLOTTENSIS					
QUINQUELOCULINA	SEMINULUM					
FISSURINA	LUCIDA	6			1	1
PULLENIA	SUBCARINATA	1	*		*	
PULLENIA	BULLOIDES				*	
NONIONELLA	TURGIDA		*		*	
LENTICULINA	ANGULATA					
GLOMOSPIRA	ARCTICA					

PLANKTONIC SPECIES

GLOMERIGERINA	BULLOIDES		16			
NEUGLOBULIQUADRINA	PACHYDERMA	384	192	304	1072	352
TOTAL		384	208	304	1072	352

CORE: 73027VC010

STATION: 10

PAGE: 2

LATITUDE: 54 36.9 N

LONGITUDE: 56 11.3 W

WATER DEPTH(M): 512

INTERVAL DEPTH(CM)	250	300	350	400	445
INTERVAL WIDTH(CM)	5	5	5	5	5
TOTAL BENTHONIC	7206	3024	13512	2308	4060
DIVERSITY	2.40	2.08	1.43	1.40	1.76

BENTHONIC SPECIES

ISLANDIELLA	ISLANDICA	19	26	17	10	25
ISLANDIELLA	TERETIS	2	2		*	4
ELPHIDIUM	CLAVATUM	19	32	58	63	40
PROTOLPHIDIUM	ORHICULARE				*	
NONIONELLINA	LABRADORICA	9	7	11	5	2
DENTALINA	FROBISHERENSIS					
CASSIDELLA	COMPLANATA	*		*		1
PSEUDOPOLYMORPHINA	NOVANGLIAE			*	*	
EOEPONIDELLA	PULCHRELLA		*			
BUCCELLA	FRIGIDA	2	2	*	*	*
TRILOCULINA	TRICARINATA		*			
CIBICIDES	LOBATULUS	15	6	1	3	1
ISLANDIELLA	NORCROSSI	5	7	1	2	6
OULINA	CAUDIGERA					
BOLIVINA	PSEUDOPUNCTATA					
ELPHIDIUM	SUBARCTICUM	3	2	1		*
VALVULINIFRIA	HAMANAKOENSIS					
VIRGULINA	FUSIFORMIS	1	1	1		15
ASTRONOTON	GALLOWAYI	8	3	*	4	1
TRILOCULINA	SP.	*				
MELONIS	ZAANDAMAE	2				
QUINQUELOCULINA	AGGLUTINATA					
CHIROSTOMOIDES	CRASSIMARGO		*	*		*
REOPHAX	FUSIFORMIS					*
FISSURINA	MARGINATA				1	*
NONIONELLA	AURICULATA	8	5	6	7	3
SILICOSTIGMOILINA	GROENLANDICA	*	*			
GLABRATIELLA	WRIGHTII					
PAJELLINA	CORRUGATA					
VIRGULINA	SCHREIBERSIANA	*				*
CHIROSTOMOIDES	JEFFREYSI	*	1			
INDET		*				
OULINA	MELO					
OULINA	LINEATO-PUNCTATA					
ADERCOTRYMA	GLOMERATUM		1	*		*
CYCLOGYRA	INVOLVENS					
BUCCELLA	INUSITATA	3	2	*	2	2
GLOBULINA	LANDESI					
GLOBOBULIMINA	AURICULATA	1	1	*		
LAGENA	MOLLIS	*				
DENTALINA	ITTAI					
ROBERTINOIDES	CHARLOTTENSIS			*		*
QUINQUELOCULINA	SEMINULUM	*	*	1	*	
FISSURINA	LUCIDA					
PULLENIA	SUBCARINATA	2		*		
PULLENIA	BULLOIDES					
NONIONELLA	TURGIDA	*				
LENTICULINA	ANGULATA					
GLOMOSPIRA	ARCTICA					

PLANKTONIC SPECIES

GLOBIGERINA	BULLOIDES		16			
NEOGLOBOBULIMINA	PACHYDERMA	608	160	320	32	72
TOTAL		608	176	320	32	72

CORE: 73027VC010

STATION: 10

PAGE: 3

LATITUDE: 54 36.9 N

LONGITUDE: 56 11.3 W

WATER DEPTH(M): 512

INTERVAL DEPTH(CM)	500	550	600
INTERVAL WIDTH(CM)	5	5	5
TOTAL BENTHONIC	3520	2272	2336
DIVERSITY	1.80	1.84	2.05

BENTHONIC SPECIES

ISLANDIELLA	ISLANDICA	23	27	27
ISLANDIELLA	TERETIS	4	5	10
ELPHIDIUM	CLAVATUM	44	32	34
PROTELPHIDIUM	ORHICULARE	6		
NONIONELLINA	LABRADORICA	1	1	3
DENTALINA	FRONISHERENSIS			*
CASSIDELLA	COMPLANATA			2
PSEUDOPOLYMORPHINA	NOVANGLIAE			
EOEPONIAELLA	PULCHELLA			
BUCCELLA	FRIGIDA	3	1	1
TRILOCULINA	TRICARINATA		*	1
CIBICIDES	LOBATULUS	2	1	2
ISLANDIELLA	NORCROSSI	10	5	8
OOLINA	CAUDIGERA			*
BOLIVINA	PSEUDOPUNCTATA			
ELPHIDIUM	SUBARCTICUM	1	*	1
VALVULINIFRIA	HAMAMAKOENSIS			
VIRGULINA	FUSIFORMIS	3	20	2
ASTRONOMION	GALLOWAYI	2	1	1
TRILOCULINA	SP.			2
MELONIS	ZAANDAMAE			
QUINQUELOCULINA	AGGLUTINATA		*	
CRIBROSOMOIDES	CRASSIMARGO			
REOPHAX	FUSIFORMIS			
FISSURINA	MARGINATA	1	*	1
NONIONELLA	AURICULATA	2	1	1
SILICOSIGMOILINA	GRONLANDICA	*	*	
GLABRALELLA	WRIGHTII		*	
PATELLINA	CORRUGATA		*	
VIRGULINA	SCHREIBERSIANA			
CRIBROSOMOIDES	JEFFREYSI		*	
INDET				
OOLINA	MELO			
OOLINA	LINEATO-PUNCTATA			
AUDERCOTHYMA	GLOMERATUM	*		1
CYCLOGYMA	INVOLVENS			*
BUCCELLA	INUSITATA	3	2	1
GLOBULINA	LANDESI			*
GLOBOBULIMINA	AURICULATA			
LAGENA	MOLLIS			
DENTALINA	ITTAI			
ROBERTINOIDES	CHARLOTTENSIS	*	*	
QUINQUELOCULINA	SEMINULUM			
FISSURINA	LUCIDA			1
PULLENIA	SUBCARINATA			*
PULLENIA	BULLOIDES			
NONIONELLA	TURGIDA			
LENTICULINA	ANGULATA			
GLOMOSHIRA	ARCTICA			*

PLANKTONIC SPECIES

GLOBIGERINA	BULLOIDES			
NEOGLOBOQUADRINA	PACHYDERMA	72	56	236
TOTAL		72	56	236

LATITUDE: 54 36.3 N

LONGITUDE: 56 10.1 W

WATER DEPTH(M): 493

INTERVAL DEPTH(CM)	5	25	50	100	145
INTERVAL WIDTH(CM)	5	5	5	5	5
TOTAL BENTHONIC	760	1060	1512	1840	3056
DIVERSITY	2.77	2.53	2.50	2.60	2.62

BENTHONIC SPECIES

ISLANDIELLA	ISLANDICA	1	3	3	5	2
ISLANDIELLA	TERETIS			1	3	14
ELPHIDIUM	CLAVATUM	4	11	2	13	8
PROTELPHIDIUM	ORHICULARE					
NONIONELLINA	LABRADORICA	18	19	23	14	22
QUINQUELOCULINA	STALKERI	1				
DENTALINA	FROBISHERENSIS				*	
CASSIDELLA	COMPLANATA	1				2
PSEUDOPOLYMERPHINA	NOVANGLIAE					
BUCCELLA	FRIGIDA	2	3	1	1	2
SPIROPECTAMMINA	BIFORMIS	1	*	*		
TRILOCULINA	TRICARINATA		1			
TRUCHAMMINA	NANA	1		*		
CIBICIDES	LOBATULUS	9	9	8	8	3
ISLANDIELLA	NORCROSSI	2	1	4	6	4
ELPHIDIUM	BARTLETTI					
BOLIVINA	PSEUDOPUNCTATA	1		1	*	1
LAGENA	GRACILLINA				*	1
ELPHIDIUM	SUBARCTICUM	3	9	5	2	2
EPISTOMINELLA	TAKAYANAGII				2	1
VIRGULINA	FUSIFORMIS		*		2	1
ASTRONONTON	GALLOWAYI	9	4	4	5	3
SACCORHIZA	RAMOSA			1		
MELONIS	ZAANDAMAE	15	12	10	19	8
QUINQUELOCULINA	AGGLUTINATA					
CRIBROSTOMOIDES	CRASSIMARGO	4		*		
REOPHAX	FUSIFORMIS		1	1	1	1
FISSURINA	MARGINATA		1	*		1
NONIONELLA	AURICULATA	4	11	11	6	14
SILICOSIGMOILINA	GRONLANDICA			*		
SCUTULORIS	TEGMINIS	1				
SACCAMMINA	ATLANTICA		*			
NONIONELLA	DIGITATA	1	2	1	2	3
LAGENA	LAEVIS	1		*		1
PATELLINA	CORRUGATA				*	
TRIFARINA	FLUENS	1	1	1	*	1
LAGENA	NEBULOSA					1
VIRGULINA	SCHREIBERSIANA					1
CRIBROSTOMOIDES	JEFFREYSI	5				
MILIOLINELLA	CHUKCHIENSIS	1				
INDET		1		*		1
ADERCOTRYMA	GLOMERATUM	7				
CYCLOGINA	INVOLVENS		*			
BUCCELLA	INUSITATA	3	9	7	4	3
GLOBULINA	LANDESI					
OULINA	APICULATA		*	*		1
PALEORIS	HAUEHINOIDES	1		1		
GLOBOBULIMINA	AURICULATA	5	1	2	5	3
LAGENA	MOLLIS			*	1	1
DENTALINA	ITTAI					
FISSURINA	SERRATA	1				
ROBERTINOIDES	CHARLOTTENSIS		1			
GORDIOSPIRA	ARCTICA					
QUINQUELOCULINA	SEMINULUM	1	1	1		
LAGENA	STRIATA			*		
FISSURINA	BRADII				*	
PULLENIA	QUINQUELOBA	1		1		1
PARAFISSURINA	FUSULIFORMIS					

PLANKTONIC SPECIES

GLOBIGENTINA	BULLOIDES		8			
NEOGLOBORHYNCHINA	PACHYDERMA	260	232	460	528	256
TOTAL		260	240	460	528	256

LATITUDE: 54 36.3 N

LONGITUDE: 50 10.1 W

WATER DEPTH(M): 493

INTERVAL DEPTH(CM)	200	250	300	350	400
INTERVAL WIDTH(CM)	5	5	5	5	5
TOTAL BENTHONIC	5178	2740	3616	4975	8536
DIVERSITY	2.39	2.36	2.21	2.64	2.41

BENTHONIC SPECIES

ISLANDIELLA	ISLANDICA	4	4	4	14	19
ISLANDIELLA	TERETIS	2	3	3	5	7
ELPHIDIUM	CLAVATUM	8	8	15	15	18
PROTELPHIDIUM	ORBICULARE					
NONIONELLINA	LABRADORICA	24	23	31	11	6
QUINQUELOCULINA	STALKERI					
DENTALINA	FROBISHERENSIS			*		
CASSIDELLA	COMPLANATA	1	1	*	1	*
PSEUDOPOLYMORPHINA	NOVANGLIAE					*
BUCCELLA	FRIGIDA	2	1	1	5	3
SPIROPECTAMMINA	BIFORMIS				*	
TRILOCULINA	TRICARINATA					
TROCHAMMINA	NANA					
CLIBICIDES	LOBATULUS	13	18	16	6	14
ISLANDIELLA	NORCKROSSI	8	9	3	5	3
ELPHIDIUM	BARTLETTI					
BOLIVIRA	PSEUDOPUNCTATA		*	*		*
LAGENA	GRACILLIMA					
ELPHIDIUM	SUBARCTICUM	3	1	2	4	2
EPISTOMINELLA	TAKAYANAGII			*	*	
VINGULINA	FUSIFORMIS		1	*	*	2
ASTRONOMION	GALLOWAYI	7	8	5	10	10
SACCORHIZA	RAMOSA					
MELONIS	ZAANDAMAE	6	1	1	4	1
QUINQUELOCULINA	AGGLUTINATA					
CRIBROSOMOIDES	CRASSIMARGO			*		
REOPHA	FUSIFORMIS			*		*
FISSURINA	MARGINATA	*	*	*	*	1
NONIONELLA	AURICULATA	11	16	9	12	6
SILICOSIRMOLINA	GROENLANDICA				*	
SCUTULOMIS	TEGMINIS					
SACCAMMINA	ATLANTICA					
NONIONELLA	DIGITATA	1				
LAGENA	LAEVIS		*			
PATELLINA	CORRUGATA				*	*
TRIFARINA	FLUENS	*			1	*
LAGENA	NEBULOSA					
VINGULINA	SCHREIBERSIANA				*	
CRIBROSOMOIDES	JEFFREYSI					
MILIOLINELLA	CHUKCHIENSIS					
INDET			1	*	*	
ADERCOITYHA	GLOMERATUM					
CYCLOGYHA	INVULVENS			*		
BUCCELLA	INUSITATA	5	5	7	4	5
GLOBULINA	LANDESI					
OOLINA	APICULATA					
PATEORIS	HAUERINOIDES					
GLOBOBULIMINA	AURICULATA	3	4	2	1	1
LAGENA	MOLLIS				1	*
DENTALINA	ITTAL		*	*	*	
FISSURINA	SERRATA					
ROBERTINOIDES	CHARLOTTENSIS					
GORDIOSPIRA	ARCTICA					
QUINQUELOCULINA	SEMINULUM			*		
LAGENA	STRIATA					
FISSURINA	BRADII				*	
PULLERIA	QUINQUELOBA		1		1	1
PARAFISSURINA	FUSULIFORMIS				*	

PLANKTONIC SPECIES

GLOBIGEMINA	BULLOIDES					
NEOGLOBODUADHINA	PACHYDERMA	480	200	144	464	464
TOTAL		480	200	144	464	464

LATITUDE: 54 36.3 N

LONGITUDE: 50 10.1 W

WATER DEPTH(M): 493

INTERVAL DEPTH(CM)	450	500	550	600	650
INTERVAL WIDTH(CM)	5	5	5	5	5
TOTAL BENTHONIC	3216	5040	3124	4192	2048
DIVERSITY	2.30	1.66	1.56	1.64	1.85

BENTHONIC SPECIES

ISLANDIELLA	ISLANDICA	19	24	26	18	28
ISLANDIELLA	TERETIS	7	1	1	2	8
ELPHIDIUM	CLAVATUM	28	47	48	55	39
PROTOLPHIDIUM	ORRICULARE		*			
NONIONELLINA	LABRADORICA	6	9	7	5	3
QUINQUELOCULINA	STALKERI					
DENTALINA	PROBISHERENSIS			1	2	2
CASSIDELLA	COMPLANATA	*	*			
PSEUDOPOLYMERPHINA	NOVANGLIAE		*	*		
BUCCELLA	FRIGIDA	2	*			
SPIROPECTAMMINA	RIFORMIS	*				
TRILOCULINA	TRICARINATA	*				
TROCHAMMINA	NANA					
CIBICIDES	LOBATULUS	9	1	1	5	2
ISLANDIELLA	NORCROSSI	2	3		3	4
ELPHIDIUM	BARTLETTI				*	
BOLIVINA	PSEUDOPUNCTATA			*		
LAGENA	GRACILLIMA					
ELPHIDIUM	SUBARCTICUM	3	1	1	1	1
EPISTOMINELLA	TAKAYANAGII					
VIRGULINA	FUSIFORMIS	1	4	5	1	5
ASTHONANTON	GALLOWAYI	7	2	1	2	1
SACCORHIZA	RAMOSA	*			*	
MELONIS	ZAANDAMAE					
QUINQUELOCULINA	AGGLUTINATA					
CRIBROSUMOIDES	CRASSIMARGO					
REUPHAA	FUSIFORMIS	*		*		
FISSURINA	MARGINATA	*				
NONIONELLA	AURICULATA	6	6	7	3	2
SILICOSIGMOLINA	GROENLANDICA					
SCUTULURIS	TEGMINIS					
SACCAMMINA	ATLANTICA					
NONIONELLA	DIGITATA					
LAGENA	LAEVIS					*
PATELLINA	CORRUGATA	*				
TRIFARINA	FLUENS					
LAGENA	NEBULOSA		*			*
VIRGULINA	SCHREIBERSIANA					
CRIBROSUMOIDES	JEFFREYSI					
MILIOLINELLA	CHUKCHIENSIS					
INDET						
AVERCOTRYMA	GLOMERATUM				*	
CYCLOGYKA	INVOLVENS					
BUCCELLA	INUSITATA	6	1	1	2	3
GLOBULINA	LANDESI					
OOLINA	APICULATA					
PATEORIS	HAUERINOIDES					*
GLOBOBULIMINA	AURICULATA	1	1			
LAGENA	MOLLIS	*				
DENTALINA	ITTAI					
FISSURINA	SEPRATA					
ROBERTINOIDES	CHARLOTTENSIS			1	*	
GORDIOSPIRA	ARCTICA				*	*
QUINQUELOCULINA	SEMINULUM					
LAGENA	STRIATA					
FISSURINA	BRADII			*		*
PULLENIA	QUINQUELOBA	1				
PARAFISSURINA	FUSULIFORMIS					

PLANKTONIC SPECIES

GLOBIGERINA	BULLOIDES	168	80	40	64	24
NEOGLOBOQUADRINA	PACHYDERMA					
TOTAL		168	80	40	64	24

LATITUDE: 54 36.3 N

LONGITUDE: 56 10.1 W

WATER DEPTH(M): 493

INTERVAL DEPTH(CM)	700	750	800	850	875
INTERVAL WIDTH(CM)	5	5	5	5	5
TOTAL BENTHONIC	3272	2462	2480	1292	2196
DIVERSITY	1.72	1.83	1.74	1.53	1.60

BENTHONIC SPECIES

ISLANDIELLA	ISLANDICA	28	36	36	42	38
ISLANDIELLA	TERETIS	4	3	8	6	5
ELPHIDIUM	CLAVATUM	43	36	33	35	33
PROTELPHIDIUM	ORBICULARE		1	1	1	1
NONIONELLINA	LABRADORICA	3	1	1	*	*
QUINQUELOCULINA	STALKERI					
DENTALINA	FROBISHERENSIS					
CASSIDELLA	COMPLANATA	1		*		
PSEUDOPOLYMPHINA	NOVANGLIAE			1		
RUCCELLA	FRIGIDA	1	*			*
SPIROPECTAMMINA	BIFORMIS					
THILOCLUTINA	TRICARINATA		2	*	*	*
TROCHAMMINA	NANA					
CIBICIDES	LOBATULUS	1	3	1	2	1
ISLANDIELLA	NOHCROSSI	2	2	5	6	15
ELPHIDIUM	BARTLETTI	0				
BOLIVINA	PSEUDOPUNCTATA		*	*		
LAGENA	GPACILLINA					
ELPHIDIUM	SUBARCTICUM	0	2	1	1	1
EPISTOMINELLA	TAKAYANAGII					*
VIRGULINA	FUSIFORMIS	10	3	8	3	2
ASTRONOMION	GALLOWAYI	1	2	1	2	1
SACCORHIZA	RAMOSA					
MELONIS	ZAANDAMAE		1			
QUINQUELOCULINA	AGGLUTINATA		*			
CRIBROSTOMOIDES	CRASSIMARGO					
REUPHAX	FUSIFORMIS					
FISSURINA	MARGINATA	1	1	2		1
NONIONELLA	AURICULATA	2	1			*
SILICOSPINOULLINA	GROENLANDICA					1
SCUTULONIS	TEGHINIS					
SACCAMMINA	ATLANTICA					
NONIONELLA	DIGITATA					
LAGENA	LAEVIS					
PATELLINA	CORRUGATA					
TRIFARINA	FLUENS					
LAGENA	NEBULOSA					
VIRGULINA	SCHREIBERSIANA	0				
CRIBROSTOMOIDES	JEFFREYSI					
MILIOLINELLA	CHUKCHIENSIS					
INDET						
ADERCOTRYMA	GLOMERATUM					
CYCLOGYNA	INVOLVENS					
BUCCELLA	INUSITATA	3	5	1	2	1
GLOBULINA	LANDESI				*	
OOLINA	APICULATA					
PATEORIS	HAUERINOIDES					
GLOBOBULIMINA	AURICULATA					
LAGENA	MOLLIS					
DENTALINA	ITTAI					
FISSURINA	SERRATA					*
ROBERTINOIDES	CHARLOTTENSIS					*
GORDIOSPIRA	ARCTICA			*		*
QUINQUELOCULINA	SEMINULUM					*
LAGENA	STRIATA					
FISSURINA	BRAOII				*	
PULLENIA	QUINQUELOBA	0				
PARAFISSURINA	FUSULIFORMIS					

PLANKTONIC SPECIES

GLOBIGERINA	BULLOIDES					
NEOGLOBOBULIMINA	PACHYDERMA	88	224	32	52	24
TOTAL		88	224	32	52	24

LATITUDE: 54 36.3 N

LONGITUDE: 56 15.0 W

WATER DEPTH(M): 577

INTERVAL DEPTH(CM)	0	50	100	150	200
INTERVAL WIDTH(CM)	5	5	5	5	5
TOTAL BENTHONIC	1460	2768	1848	3822	4816
DIVERSITY	2.89	2.66	2.41	2.01	2.32

BENTHONIC SPECIES

ISLANDIELLA	ISLANDICA	3	4	1	1	4
ISLANDIELLA	TERETIS		6	11	16	2
ELPHIDIUM	CLAVATUM	7	9	2	1	15
PROTOLPHIDIUM	ORICULARE	4				1
NONIONELLINA	LAHRAODRICA	22	16	34	34	24
DENTALINA	FRONTSHERENSIS			*	*	
CASSIDELLA	COMPLANATA	4	1	1		
PSEUDOPOLYMPORHINA	NOVANGLIAE					
EDEPONIDELLA	PULCHELLA					
BUCCELLA	FRIGIDA	2	1	2		*
SPIROPECTAMMINA	RIFONNIS	1				
TRILOCULINA	TRICARINATA	1				
TROCHAMMINA	NANA	1				
PYRGO	WILLIAMSONI					
CIBICIDES	LOHATULUS	10	5	2	4	18
ISLANDIELLA	NOKROSSI	1	8	5	7	4
OOLINA	CAUDIGERA					
FISSURINA	CUCURBITASEMA					
BOLIVINA	PSEUDOPUNCTATA	1	1	1		1
PARAFISSURINA	HIMATIOSSTOMA	*				
ELPHIDIUM	SUBARCTICUM	1	2	3	*	1
EPISTOMINELLA	TAKAYANAGII					
VIRGULINA	FUSIFORMIS	1	1			1
ASTRONOTON	GALLOWAYI	7	6			7
RECURVOIDES	TURBINATUS					
GUTTULINA	VITREA					
MELONIS	ZAANDAMAE	8	16	6	6	*
LAGENA	FLATULENTA	1				
QUINQUELOCOLINA	AGGLUTINATA					
CRIBROSOMOIDES	CRASSIMARGO			*		
TRILOCULINA	TRINEDRA	1				*
AMMOTIUM	CASSIS	1				
FISSURINA	MARGINATA	4				1
NONIONELLA	AURICULATA	12	9	11	18	12
SILICOSIGMULINA	GREENLANDICA	*				
SCUTULORIS	TEGMINIS					
SACCAMMINA	ATLANTICA			*		
VALVULINERIA	ARCTICA	1				
EGGERELLA	ADVENA	4				
NONIONELLA	DIGITATA	2			*	
LAGENA	LAEVIS	1	1		*	
LAGENA	SEMILINEATA			*		
PATELLINA	CORRUGATA					
TRIFARINA	FLUENS		2	3	1	
VIRGULINA	SCHREIBERSIANA	4				*
CRIBROSOMOIDES	JEFFREYSI	1				
INDET				*		
DENTALINA	BAGGI					
OOLINA	LINEATO-PUNCTATA	*				
ADERCOITYMA	GLOMERATUM	3		*		
BUCCELLA	INUSITATA	2	3	5	5	3
OOLINA	APICULATA		1			
GLOBOBULIMINA	AURICULATA	4	8	5	5	4
LAGENA	MOLLIS	1	1	1	*	1
DENTALINA	ITTAI					
FISSURINA	SERRATA	4				
ROBERTINOIDES	CHARLOTTENSIS					
OOLINA	STRIATOPUNCTATA	4				
ELPHIDIUM	FRIGIDUM					
REOPHAX	GRACILIS	1	2	2		1
GORDIOSPIRA	ARCTICA					
QUINQUELOCOLINA	SEMULUM					
DENTALINA	FILIFORMIS					
DISCORBIS	SQUAMATA	4				
FISSURINA	BRADII	1	1			
LAGENA	DISTOMA			*		
PULLERIA	QUINQUELOBA	4		*	*	1
SPIROPECTAMMINA	TYPICA	1				
TROCHAMMINA	SQUAMATA	4	1	*		
LAGENA	SUBSTRIATA	1	1			*
PARAFISSURINA	FUSULIFORMIS					
DENTALINA	DRAMANENSIS					

PLANKTONIC SPECIES

GLOBIGEMINA	QUINQUELOBA					
NEOGLOBOBULIMINA	PACHYOLIMA	360	592	56	16	320
TOTAL		360	592	56	16	320

LATITUDE: 54 36.3 N

LONGITUDE: 56 15.0 W

WATER DEPTH(M): 577

INTERVAL DEPTH(CM)	250	301	351	399	450
INTERVAL WIDTH(CM)	5	5	5	5	5
TOTAL BENTHONIC	10784	5546	10912	9556	6128
DIVERSITY	2.18	2.46	2.39	2.28	2.44

BENTHONIC SPECIES

ISLANDIELLA	ISLANDICA	7	14	18	19	31
ISLANDIELLA	TERETIS	2	3	9	6	4
ELPHIDIUM	CLAVATUM	11	16	17	29	5
PROTOLPHIDIUM	ORNICULARE	1	*	1	*	1
NONIONELLINA	LABRADORICA	38	10	6	2	8
DENTALINA	FRONTSHERENSIS			*		
CASSIDELLA	COMPLANATA		1		1	1
PSEUDOPOLYORPHINA	NOVANGLIAE					*
EUPOMIOLLA	PULCHELLA	*			*	
RUCCELLA	FRIGIDA	1	3	2	2	6
SPIROPECTAMMINA	BIFORMIS					
TRIOLOCULINA	TRICARINATA		*			
TROCHAMMINA	NANA					
PYRGID	WILLIAMSONI					
CIBICIDES	LOHATULUS	12	21	17	14	11
ISLANDIELLA	NORCROSSI	1	3	2	1	3
OOLINA	CAUDIGERA					*
FISSURINA	CUCUMBITASEMA					
ROLIVINA	PSEUDOPUNCTATA	1	1	*		*
PARAFISSURINA	HIMATIOSOMA					
ELPHIDIUM	SUBARCTICUM	1	3	1	4	2
EPISTOMINELLA	TAKAYANAGII					
VIRGULINA	FUSIFORMIS	1	1	1	1	2
ASTRONONION	GALLOWAYI	2	7	8	8	8
RECURVIOIDES	TURBINATUS					
GUITULINA	VITREA					
MELONIS	ZAANDAMAE		1	1		1
LAGENA	FLATULENTA		*			
QUINQUELOCULINA	AGGLUTINATA	*				
CRIBROSTOMOIDES	CHASSIMARGO					
TRIOLOCULINA	TRIHEdra					
AMMOTIUM	CASSIS					
FISSURINA	MARGINATA	*	1	*	*	1
NONIONELLA	AURICULATA	10	6	7	5	7
SILICOSIGNOILINA	GRONLANDICA					
SCUTULORIS	TEGMINIS					
SACCAMMINA	ATLANTICA					
VALVULINIFRIA	ARCTICA	1				
EGGERELLA	ADVENA			*		*
NONIONELLA	DIGITATA					
LAGENA	LAEVIS					
LAGENA	SEMI LINEATA					
PATELLINA	CORRUGATA		*			
TRIFARINA	FLUENS		*			
VIRGULINA	SCHREIBERSIANA				*	*
CRIBROSTOMOIDES	JEFFREYSI					
INDET		*				
DENTALINA	BAGGI					
OOLINA	LINEATO-PUNCTATA					
AVERCOIRYMA	GLOMERATUM					*
BUCCELLA	INUSITATA	3	5	6	6	8
OOLINA	APICULATA					
GLOBOBULIMINA	AURICULATA	4	1	1	1	1
LAGENA	MOLLIS		*	*		*
DENTALINA	ITTAI	*				
FISSURINA	SERRATA					
ROBERTINOIDES	CHARLOTTENSIS					
OOLINA	STRIATOPUNCTATA					
ELPHIDIUM	FRIGIDUM				*	*
REOPHAX	GRACILIS					
GURDJOSPIRA	ARCTICA					
QUINQUELOCULINA	SEMINULUM	*				*
DENTALINA	FILIFORMIS	*				
DISCORBIS	SQUAMATA				1	
FISSURINA	BRADII	*	*	1		*
LAGENA	DISTOMA					
PULLENIA	QUINQUELOBA	1	*	*	1	
SPIROPECTAMMINA	TYPICA					
TROCHAMMINA	SQUAMATA					
LAGENA	SUPSTRIATA					*
PARAFISSURINA	FUSULIFORMIS		*			
DENTALINA	DRAMANENSIS					*

PLANKTONIC SPECIES

GLOBIGERINA	QUINQUELOBA		16			
NEOGLOBODUADRINA	PACHYDERMA	416	688	608	576	432
TOTAL		416	704	608	576	432

LATITUDE: 54 36.3 N

LONGITUDE: 59 15.0 W

WATER DEPTH(M): 577

INTERVAL DEPTH(CM)	501	550	650	700	750
INTERVAL WIDTH(CM)	5	5	5	5	5
TOTAL BENTHONIC	1776	3688	1704	1348	1600
DIVERSITY	2.16	1.78	1.65	2.14	1.82

BENTHONIC SPECIES

ISLANDIELLA	ISLANDICA	25	18	13	11	10
ISLANDIELLA	TERETIS	3	1	*	2	
ELPHIDIUM	CLAVATUM	31	38	45	26	41
PROTOLPHIDIUM	ORRICULARE	1	*		1	
NONIONELLINA	LABRADORICA	10	7	24	25	26
DENTALINA	FRONTISHERENSIS					1
CASSIDELLA	COMPLANATA	*	*			
PSEUDOPOLYMERPHINA	NOVANGLIAE	*	*			
EUPHONIELLA	PULCHRELLA					
BUCCELLA	FRIGIDA	*	*	1	1	1
SPIROPECTAMMINA	BIFORMIS					
TRILOCULINA	TRICARINATA					
TROCHAMMINA	NANA					
PYRGO	WILLIAMSONI					
CIBICIDES	LOBATULUS	6	2	3	6	3
ISLANDIELLA	NORCRUSSI	*	*	1	1	2
OOLINA	CANDIGERA	*				
FISSURINA	CUCURBITASEMA					
BOLIVINA	PSEUDOPUNCTATA				*	
PARAFISSURINA	HIMATIOSOMA					
ELPHIDIUM	SUBARCTICUM	*	*	*	1	1
EPISTOMINELLA	TAKAYANAGII		*			
VIRGULINA	FUSIFORMIS	4	25	2	9	3
ASTRONOTON	GALLOWAYI	3	1	2	2	1
RECURVOIDES	TURBINATUS					
GUTTULINA	VITREA			*		
MELONIS	ZAANDAMAE		*			1
LAGENA	FLATULENTA					
QUINQUELOCULINA	AGGLUTINATA	*				
CHIROSTOMOIDES	CHASSIMARGO					
TRILOCULINA	TRIHEdra					
AMMOTIUM	CASSIS					
FISSURINA	MARGINATA	1	1		*	1
NONIONELLA	AURICULATA	7	3	6	9	9
SILICOSIGMOLINA	GROENLANDICA					
SCUTULORIS	TEGMINIS					
SACCAMMINA	ATLANTICA					
VALVULINERIA	ARCTICA					
EGGFRELLA	ADVENA					
NONIONELLA	DIGITATA		*			
LAGENA	LAEVIS					
LAGENA	SEMI LINEATA					
PATELLINA	CORRUGATA					
TRIFARINA	FLUENS					
VIRGULINA	SCHREIBERSIANA		*			1
CHIROSTOMOIDES	JEFFREYSI		*			
INDET			*			
DENTALINA	BAGGI					
OOLINA	LINEATO-PUNCTATA					
ADERCOTRYMA	GLOMERATUM					
BUCCELLA	INUSITATA	4	1		2	1
OOLINA	APICULATA				*	
GLOBOBULIMINA	AURICULATA	1				1
LAGENA	MOLLIS					
DENTALINA	ITTAI		*			
FISSURINA	SERRATA					
ROBERTINOIDES	CHARLOTTENSIS				1	
OOLINA	STRIATOPUNCTATA					
ELPHIDIUM	FRIGIDUM	*	*	*	*	1
REOPHAX	GRACILIS					
GURDIOPPIRA	ARCTICA					
QUINQUELOCULINA	SEMINULUM	1			1	1
DENTALINA	FILIFORMIS					
DISCORBIS	SQUAMATA					
FISSURINA	BRADII				*	
LAGENA	OISTOMA					
PULLENIA	QUINQUELOBA					
SPIROPECTAMMINA	TYPICA					
TROCHAMMINA	SQUAMATA					
LAGENA	SUBSTRATA					
PARAFISSURINA	FUSULIFORMIS	*				
DENTALINA	DRAMANENSIS					

PLANKTONIC SPECIES

GLOBIGERINA	QUINQUELOBA	136	64	40	56	72
NEOLOBOSQUAMINA	PACHYDERMA					
TOTAL		136	64	40	56	72

LATITUDE: 54 36.3 N

LONGITUDE: 56 15.0 W

WATER DEPTH(M): 577

INTERVAL DEPTH(CM)	800	850	900	950	1000
INTERVAL WIDTH(CM)	5	5	5	5	5
TOTAL BENTHONIC	1420	1336	1400	1444	2068
DIVERSITY	1.61	1.62	1.70	1.71	1.64

BENTHONIC SPECIES

ISLANDIELLA	ISLANDICA	9	11	10	12	10
ISLANDIELLA	TERETIS		1	1		1
ELPHIDIUM	CLAVATUM	39	34	41	39	48
PROTOLPHIDIUM	ORBICULARE		*	*	*	*
NONIONELLA	LABRADORICA	33	32	27	26	23
DENTALINA	FRUBISHERENSIS	*				
CASSIDELLA	COMPLANATA	0	1	*	*	1
PSEUDOPOLYMERPHINA	NOVANGLIAE		*			*
EOEPONIDELLA	PULCHELLA					
BUCCELLA	FRIGIDA	1	1	1	*	1
SPIROPECTAMMINA	BIFORMIS					
TRILOCULINA	TRICARINATA					
THOCHAMMINA	NANA					
PYRGO	WILLIAMSONI	0	*	*	1	1
CIBICIDES	LOBATULUS	3	2	1	2	2
ISLANDIELLA	NOCCROSSI		1		*	
OULINA	CAUDIGERA					
FISSURINA	CUCURBITASEMA					
BOLIVINA	PSEUDOPUNCTATA		*	1	*	
PARAFISSURINA	HIMATIOSOMA					
ELPHIDIUM	SUBARCTICUM	*	1			
EPISTOMINELLA	TAKAYANAGII					
VIRGULINA	FUSIFORMIS	2	3	5	6	4
ASTRONOTON	GALLOWAYI	1			1	
RECURVINES	TURBINATUS					*
GUTTULINA	VITREA	*				
MELONIS	ZAANDAMAE					
LAGENA	FLATULENTA					*
QUINQUELOCULINA	AGGLUTINATA					
CHIROSTOMOIDES	CRASSIMARGO					
TRILOCULINA	TRIHEDRA					
AMMOTIUM	CASSIS					
FISSURINA	MARGINATA	0	*			
NONIONELLA	AURICULATA	9	9	8	10	6
SILICOSPINOILINA	GROENLANDICA		*	1	*	
SCUTULURIS	TEGMINIS					
SACCAMMINA	ATLANTICA					
VALVULINERIA	ARCTICA					
EGGERELLA	ADVENA					
NONIONELLA	DIGITATA					
LAGENA	LAEVIS					
LAGENA	SEMILINEATA			*		
PATELLINA	CONFRUGATA		*			
TRIFARINA	FLUENS				*	
VIRGULINA	SCHREIBERSIANA					
CHIROSTOMOIDES	JEFFREYSI					
INDET						
DENTALINA	BAGGI					
OULINA	LINEATO-PUNCTATA					
ADERCOITYMA	GLOMERATUM	1	1	1	*	
BUCCELLA	INUSITATA		*		*	
OULINA	APICULATA					*
GLOBOBULIMINA	AURICULATA		*	1	*	
LAGENA	MOLLIS					
DENTALINA	ITIAI					
FISSURINA	SERRATA					
ROBERTINOIDES	CHARLOTTENSIS					
OULINA	STRATOPUNCTATA					
ELPHIDIUM	FRIGIDUM		*			
REOPHAX	GRACILIS			*		
GORDIUSPIRA	ARCTICA					
QUINQUELOCULINA	SEMINULUM	1	1	1	1	2
DENTALINA	FILIFORMIS					
DISCORDIS	SQUAMATA					
FISSURINA	BRADII					
LAGENA	DISTOMA					
PULLENIA	QUINQUELOBA					
SPIROPECTAMMINA	TYPICA					
THOCHAMMINA	SQUAMATA					
LAGENA	SUBSTRATA			*		
PARAFISSURINA	FUSULIFORMIS					
DENTALINA	DRAMANENSIS					

PLANKTONIC SPECIES

GLOBIGERINA	QUINQUELOBA			4	
NEOGLOBODINELLA	PACHYDERMA	100	108	80	64
TOTAL		100	108	80	64
					72
					72

LATITUDE: 54 36.3 N

LONGITUDE: 50 15.0 W

WATER DEPTH(M): 577

INTERVAL DEPTH(CM)	1050	1100	1150	1200	1211
INTERVAL WIDTH(CM)	5	5	5	5	9
TOTAL BENTHONIC	1524	2664	1168	900	1184
DIVERSITY	1.74	1.62	1.84	1.52	1.68

BENTHONIC SPECIES

ISLANDIELLA	ISLANDICA	12	15	12	11	12
ISLANDIELLA	TERETIS			*	*	
ELPHIDIUM	CLAVATUM	42	41	42	44	41
PROTEPHIDIUM	ORRICULARE	1		*	1	1
NONIONELLINA	LABRADORICA	20	21	22	28	28
DENTALINA	FRUISHHERENSIS			*		
CASSIDELLA	COMPLANATA	0		1		
PSEUDOPOLYDORPHINA	NOVANGLIAE		1	*		
EOEPONIDELLA	PULCHELLA				*	*
BUCCELLA	FRIGIDA	0				*
SPIROPECTAMMINA	BIFORMIS					*
TRILOCULINA	TRICARINATA					
TROCHAMMINA	NANA			1	*	
PYRGO	WILLIAMSONI			2	3	2
CIBICIDES	LOBATULUS	1	1	*	1	
ISLANDIELLA	NORCROSSI	1				
OOLINA	CAUDIGERA					
FISSURINA	CUCURBITASEMA			*		*
BULIVINA	PSEUDOPUNCTATA	0				
PARAFISSURINA	HIMATIOSTOMA			*	*	*
ELPHIDIUM	SUBARCTICUM	1	*	*		
EPISTOMINELLA	TAKAYANAGII		*			4
VIRGULINA	FUSIFORMIS	4	7	4	*	*
ASTRONOMION	GALLOWAYI	1	*	1		
RECURVOIDES	TUMBINATUS					
GUTTULINA	VITREA					
MELONIS	ZAANDAMAE					
LAGENA	FLATULENTA					
QUINQUELOCULINA	AGGLUTINATA					
CRIBROSTOMOIDES	CRASSIMARGO					
TRILOCULINA	TRIHEDRA					
AMMOTIUM	CASSIS	*		*	*	
FISSURINA	MARGINATA					7
NONIONELLA	AURICULATA	13	13	9	10	
SILICOSIGMOILINA	GROENLANDICA					
SCUTULORIS	TEGMINIS			1		
SACCAMMINA	ATLANTICA					
VALVULINERIA	ARCTICA					
EGGERELLA	ADVENA					
NONIONELLA	DIGITATA					
LAGENA	LAEVIS	*				
LAGENA	SEMILINEATA					
PATELLINA	CORRUGATA					
TRIFARINA	FLUENS	*				
VIRGULINA	SCHREIBERSIANA					
CRIBROSTOMOIDES	JEFFREYSI					
INDET				*	*	*
DENTALINA	BAGGI					
OOLINA	LINEATO-PUNCTATA					2
ADERCOTRYHA	GLOMERATUM		*	*	*	*
BUCCELLA	INUSITATA	1				
OOLINA	APICULATA					
GLOBORULIMINA	AURICULATA					*
LAGENA	MOLLIS					
DENTALINA	ITTAI					
FISSURINA	SERRATA	*				*
ROBERTINOIDES	CHARLOTTENSIS					
OOLINA	STRIATOPUNCTATA				*	
ELPHIDIUM	FRIGIDUM					
REOPHAX	GRACILIS					
GORDIOSPIRA	ARCTICA			1	1	1
QUINQUELOCULINA	SEMINULUM	2	2			
DENTALINA	FILIFORMIS					
DISCORBIS	SQUAMATA					
FISSURINA	BRADII					
LAGENA	DISTOMA					
PULLENIA	QUINQUELOBA					
SPIROPECTAMMINA	TYPICA					
TROCHAMMINA	SQUAMATA				*	
LAGENA	SUBSTRIATA					
PARAFISSURINA	FUSULIFORMIS					
DENTALINA	DRAMANENSIS					

PLANKTONIC SPECIES

GLORIGEMINA	QUINQUELOBA	48	96	56	38	40
NEUGLOBOQUADRINA	PACHYDERMA					
TOTAL		48	96	56	38	40

CORE: 73027VC013

STATION: 13

PAGE: 1

LATITUDE: 54 38.2 N

LONGITUDE: 56 15.2 W

WATER DEPTH (M): 580

INTERVAL DEPTH (CM)	0	50	100	150	200
INTERVAL WIDTH (CM)	5	5	5	5	5
TOTAL BENTHONIC	1104	3552	6022	3520	6912
DIVERSITY	2.40	2.72	2.39	1.96	2.30

BENTHONIC SPECIES

ISLANDIELLA	ISLANDICA	3	1	4	3	5
ISLANDIELLA	TERETIS	4		2	3	3
ELPHIDIUM	CLAVATUM	6	1	5	4	5
PROTELPHIDIUM	ORBICULARE					*
NONIONELLINA	LABRADORICA	38	25	30	42	28
DENTALINA	FRIGIDISHERENSIS			1	*	*
CASSIDELLA	COMPLANATA	1		1	*	*
PSEUDOPOLYMERPHINA	NOVANGLIAE					
EOEPONIELLA	PULCHELLA			2	1	5
BUCCELLA	FRIGIDA	2				
SPIROPECTAMMINA	BIFORMIS		1			
TRILOCULINA	TRICARINATA		2			
TROCHAMMINA	NANA	1				
PYRGO	WILLIAMSONI		1			
CIBICIDES	LOBATULUS	6	9	14	2	16
ISLANDIELLA	NORCROSSI	1		12	10	10
OOLINA	CAUDIGERA					1
BOLIVINA	PSEUDOPUNCTATA					
LAGENA	GRACILLIMA					
PARAFISSURINA	HIMATIOSSTOMA					
ELPHIDIUM	SUBARCTICUM	1	3	2	1	3
VIRGULINA	FUSIFORMIS					
ASTRONOMION	GALLOWAYI	1	4	3		2
RECURVIOIDES	TURBINATUS	1	3			
REOPHAX	DENTALINTIFORMIS					
MELONIS	ZAANDAMAE	8	7	11	4	3
ASTACOLUS	HYALACRULUS		4			
QUINQUELOCULINA	AGGLUTINATA					
CRIBROSUMOIDES	CRASSIMARCO	2	5			
REOPHAX	FUSIFORMIS	1	2			
TRILOCULINA	TRIHEURA		*			
FISSURINA	MARGINATA			1		
NONIONELLA	AURICULATA	8	4	3	12	14
BOLIVINA	INFLATA					
SCUTULORIS	TEGMINIS		1			
SACCAMMINA	ATLANTICA	1		1		1
NONIONELLA	DIGITATA		1			1
LAGENA	LAEVIS	*	*			
GLABRATULLA	WRIGHTII		*			
PATELLINA	CORRUGATA	*	*	2	1	
TRIFARINA	FLUENS					
CRIBROSUMOIDES	JEFFREYSI	1	3		*	*
INDET						
OOLINA	MELO					
LAGENA	APIOPLEURA			1		
OOLINA	LINEATO-PUNCTATA	*				
ADERCOTHYMA	GLOMERATUM	9	14		*	
OOLINA	BOREALIS			1	*	
BUCCELLA	INUSITATA	1	1	4	6	1
OOLINA	APICULATA					
GLOBOBULIMINA	AURICULATA	4	4	2	4	*
LAGENA	MOLLIS	0		1	*	
ROBERTINOIDES	CHARLOTTENSIS		*			
OOLINA	STRIATOPUNCTATA		*	1		
ELPHIDIUM	FRIGIDUM	*	*			*
DENTALINA	FACIMEN					
REOPHAX	ARCTICA	*				
QUINQUELOCULINA	SEMINULUM	1		1		
FISSURINA	BRADII					
PULLENIA	QUINQUELOBA		*			
NONIONELLA	TURGIDA					
LENTICULINA	ANGULATA					
LAGENA	STRIATA					

PLANKTONIC SPECIES

GLOBIGERINA	QUINQUELOBA	204	696	832	48	224
NEOGLOBOBULIMINA	PACHYDERMA					
TOTAL		204	699	832	48	224

LATITUDE: 54 30.2 N

LONGITUDE: 50 15.2 W

WATER DEPTH(M): 500

INTERVAL DEPTH(CM)	250	300	350	400	450
INTERVAL WIDTH(CM)	5	5	5	5	5
TOTAL BENTHONIC	4624	4932	2880	5920	6772
DIVERSITY	2.27	2.17	2.10	2.51	2.49

BENTHONIC SPECIES

ISLANDIELLA	ISLANDICA	8	5	13	7	6
ISLANDIELLA	TERETIS	2	*		3	3
ELPHIDIUM	CLAVATUM	8	10	9	12	13
PROTELPHIDIUM	ORBICULARE			1	1	
NONIONELLINA	LABRADORICA	17	28	28	15	17
DENTALINA	FRONISHERENSIS				1	*
CASSIDELLA	COMPLANATA					
PSEUDOPOLYMERPHINA	NOVANGLIAE					
EDEPONIELLA	PULCELLA					
BUCCELLA	FRIGIDA	2	3	2	3	5
SPIROPECTAMMINA	BIFORMIS		*			
TRILOCULINA	TRICARINATA					
TRICAMMINA	NANA					
PYRGO	WILLIAMSONI					
CIBICIDES	LORATULUS	28	23	22	18	20
ISLANDIELLA	NORCROSSI	5	8	4	5	6
OOLINA	CANDIGERA					
BOLIVINA	PSEUDOPUNCTATA	*		1	*	1
LAGENA	GRACILLIMA				*	*
PARAFISSURINA	HIMATIOSOMA				*	
ELPHIDIUM	SUBARCTICUM	2	2	2	*	2
VIRGULINA	FUSIFORMIS					1
ASTRONOMION	GALLOWAYI	7	4	7	10	6
RECURVIOIDES	TURBINATUS					
REOPHAX	DENTALINIFORMIS					
MELONIS	ZAANDAMAE	2	*		4	1
ASTACOLUS	HYALACRULUS		*			
QUINQUELOCULINA	AGGLUTINATA		*			
CRIBROSUMOIDES	CRASSIMARGO		*		*	
REOPHAX	FUSIFORMIS					
TRILOCULINA	TRIHEDERA					
FISSURINA	MARGINATA	*		1	1	*
NONIONELLA	AURICULATA	11	11	7	12	12
BOLIVINA	INFLATA				*	
SCUTULOKIS	TEGMINIS					
SACCAMMINA	ATLANTICA					
NONIONELLA	DIGITATA	2				*
LAGENA	LAEVIS				*	*
GLABRATILLA	WRIGHTII					*
PATELLINA	CONKUGATA					
TRIFARINA	FLUENS	1				
CRIBROSUMOIDES	JEFFREYSI		*		*	*
INDET						
OOLINA	MELO					
LAGENA	APIOPLEURA					
OOLINA	LINEATOPUNCTATA				*	*
ADERCOTHYMA	GLOMERATUM				*	
OOLINA	BOREALIS			1	2	3
BUCCELLA	INUSITATA	3	1			
OOLINA	APICULATA		2		1	2
GLOBOBULIMINA	AURICULATA	1	*			
LAGENA	MULLIS		*			
ROBERTINOIDES	CHAKLOTTENSIS		*			
OOLINA	STRATOPUNCTATA		*			
ELPHIDIUM	FRIGIDUM		1	2	2	1
DENTALINA	FARCINEN			1		*
REOPHAX	ARCTICA					
QUINQUELOCULINA	SEMINULUM				1	*
FISSURINA	BRADII		*	1	*	1
PULLENIA	QUINQUELOBA					
NONIONELLA	TURGIDA					
LENTICULINA	ANGULATA					
LAGENA	STRIATA					

PLANKTONIC SPECIES

GLOBIGERINA	QUINQUELOBA			16		
NEOGLOBOBULIMINA	PACHYDERMA	592	574	336	448	528
TOTAL		592	574	352	448	528

LATITUDE: 54 38.2 N

LONGITUDE: 56 15.2 W

WATER DEPTH(M): 580

INTERVAL DEPTH(CM)	500	550	600	650	700
INTERVAL WIDTH(CM)	5	5	5	5	5
TOTAL BENTHONIC	8288	6754	8192	10560	6096
DIVERSITY	2.30	2.30	2.16	2.15	2.14

BENTHONIC SPECIES

ISLANDICELLA	ISLANDICA	4	6	4	7	8
ISLANDICELLA	TEHETIS	1	1	2	1	1
ELPHIDIUM	CLAVATUM	15	17	14	14	12
PROTOLPHIDIUM	ORNICULARE	2	1	1	2	1
NONIONELLA	LABRAURICA	22	23	28	20	12
DENTALINA	FROBISHERENSIS		*			
CASSIDELLA	COMPLANATA	*	2			1
PSEUDOPOLYMORPHINA	NOVANGLIAE					
EUPONIDELLA	PULCHELLA		*			
BUCCELLA	FRIGIDA	7	5	4	4	3
SPIROPECTAMMINA	BIFORMIS					*
TRILOCULINA	TRICARINATA					
TRUCHAMMINA	NANA					
PYRGO	WILLIAMSONI					
CLIMACIUS	LOBATULUS	19	18	14	28	37
ISLANDICELLA	NORCROSSI	7	2	5	5	6
QULINA	CAUDIGERA					
BOLIVINA	PSEUDOPUNCTATA					
LAGENA	GRACILLIMA	*	*		*	
PARAFISSURINA	HIMATIOSOMA		*			
ELPHIDIUM	SUBARCTICUM	2	1	2	*	3
VIRGULINA	FUSIFORMIS		*		*	
ASTRONOTION	GALLOWAYI	5	4	4	4	7
RECURVUIDES	TURBINATUS					
REOPHAX	DENTALINIFORMIS					
MELONIS	ZAANDAMAE	*	*	1	1	2
ASTACOLUS	HYALACRULUS		*			
QUINQUELOCULINA	AGGLUTINATA					
CRIBROSOMOIDES	CRASSIMARGO					*
REOPHAX	FUSIFORMIS					
TRILOCULINA	TRIHEdra					
FISSURINA	MARGINATA			*	1	1
NONIONELLA	AURICULATA	9	14	17	10	6
BOLIVINA	INFLATA					
SCUTULORIS	TEGMINIS					
SACCAHMINA	ATLANTICA					
NONIONELLA	DIGITATA					
LAGENA	LAEVIS					
GLABRATILLA	WRIGHTII					
PATELLINA	CORRUGATA					
TRIFARINA	FLUENS					*
CRIBROSOMOIDES	JEFFREYSI	6				
INDET			1			
QULINA	MELO		*			
LAGENA	APIOPLEURA					
QULINA	LINEATO-PUNCTATA					
ADERCOLYMA	GLOMERATUM					
QULINA	BOREALIS		*	*	*	
BUCCELLA	INUSITATA	2	*			
QULINA	APICULATA		*			
GLOBOBULIMINA	AURICULATA	3	1	2	1	1
LAGENA	MOLLIS					
ROBERTINOIDES	CHARLOTTENSIS				*	
QULINA	STRIATOPUNCTATA					
ELPHIDIUM	FRIGIDUM				1	1
DENTALINA	FARCIMEN					
REOPHAX	ARCTICA					
QUINQUELOCULINA	SEMINULUM					
FISSURINA	BRADII	*	1	*		*
PULLENIA	QUINQUELOBA	*	1	1	*	1
NONIONELLA	TURGIDA					
LENTICULINA	ANGULATA					
LAGENA	STRIATA					

PLANKTONIC SPECIES

GLOBIGERINA	QUINQUELOBA	640	192	192	448	512
NEOGLOBULINARIA	PACHYDERMA					
TOTAL		640	192	192	448	512

LATITUDE1 54 38.2 N

LONGITUDE1 50 15.2 W

WATER DEPTH(M): 580

INTERVAL DEPTH(CM)	748	800	850	900	925
INTERVAL WIDTH(CM)	5	5	5	5	5
TOTAL BENTHONIC	6944	9984	15041	10336	14368
DIVERSITY	2.16	2.32	2.34	2.13	2.11

BENTHONIC SPECIES

ISLANDIELLA	ISLANDICA	12	15	18	31	24
ISLANDIELLA	TERETIS	2	3	2	2	2
ELPHIDIUM	CLAVATUM	17	10	20	21	25
PROTOMELIDUM	ORBICULARE	6		1	2	*
NONIONELLA	LABRADORICA	13	8	5	4	4
DENTALINA	FROBISHERENSIS					
CASSIDELLA	COMPLANATA		1	*	*	*
PSEUDOPOLYMERPHINA	NOVANGLIAE	4				
EOEPONIOFLA	PULCHELLA					
BUCCELLA	FRIGIDA	6	8	6	11	10
SPIROPECTAMMINA	RIFORMIS					
TRILOCULINA	TRICARINATA		*			
TROCHAMMINA	NANA					
PYRGO	WILLIAMSONI				*	
CIBICIDES	LOBATULUS	28	24	16	11	13
ISLANDIELLA	NORCROSSI	6	13	13	6	8
OOLINA	CAUDIGERA			*	*	
BOLIVINA	PSEUDOPUNCTATA		1			
LAGENA	GRACILLIMA					
PANAFISSURINA	HIMATIOSSTOMA					
ELPHIDIUM	SUBARCTICUM	1	4	1	2	1
VINGULINA	FUSIFORMIS		*		1	*
ASTRONOMION	GALLIWAYI	3	5	6	5	7
RECURVINOES	TURBINATUS					
REOPHAX	DENTALINIFORMIS					
MELONIS	ZAANDAMAE	2	2	3		*
ASTACOLUS	HYALACRULUS					
QUINQUELOCULINA	AGGLUTINATA					
CRIBROSOMOIDES	CRASSIMARGO					
REOPHAX	FUSIFORMIS					
TRILOCULINA	TRIHEdra		1	1	*	*
FISSURINA	MARGINATA		4	3	2	3
NONIONELLA	AURICULATA	6				
BOLIVINA	INFLETA					
SCUTULORIS	TEGMINIS					
SACCAMMINA	ATLANTICA					
NONIONELLA	DIGITATA					
LAGENA	LAEVIS					
GLABPATELLA	WRIGHTII					
PATELLINA	CORRUGATA					*
TRIFARINA	FLUENS					
CRIBROSOMOIDES	JEFFREYSI					
INDET			*	*		
OOLINA	MELO					
LAGENA	APIOPLEURA			*		
OOLINA	LINEATO-PUNCTATA					
AVERCOTHYMA	GLOMERATUM					
OOLINA	BOREALIS					
BUCCELLA	INUSITATA		*	2	*	1
OOLINA	APICULATA					
GLOBOBULMINA	AURICULATA			*	1	1
LAGENA	MOLLIS					
ROBERTINOIDES	CHARLOTTENSIS					
OOLINA	STRIATOPUNCTATA					
ELPHIDIUM	FRIGIDUM	6	*		*	
DENTALINA	FARCIMEN					
REOPHAX	ARCTICA					
QUINQUELOCULINA	SEMINULUM				*	*
FISSURINA	BRADII					
PULLENIA	QUINQUELOBA	1	1	1	*	
NONIONELLA	TURGIDA					
LENTICULINA	ANGULATA			*		
LAGENA	STRIATA			*		

PLANKTONIC SPECIES

GLORIGEMINA	QUINQUELOBA					
NEOGLOBOBULMINA	PACHYDERMA	768	320	608	608	480
TOTAL		768	320	608	608	480

LATITUDE: 55 12.3 N

LONGITUDE: 55 9.3 W

WATER DEPTH(M): 713

INTERVAL DEPTH(CM)	0	50	100	150	200
INTERVAL WIDTH(CM)	5	5	5	5	5
TOTAL BENTHONIC	6192	9461	6104	4704	1268
DIVERSITY	2.52	1.91	1.99	1.81	1.96

BENTHONIC SPECIES

ISLANDIELLA	ISLANDICA	11	7	18	12	30
ISLANDIELLA	TERETIS	17	34	20	14	3
ELPHIDIUM	CLAVATUM	18	26	33	18	26
PROTOLPHIDIUM	ORBICULARE					
NONIONELLINA	LABRADORICA	3	2	3		1
CASSIDELLA	COMPLANATA	2	1	1	1	6
PSEUDOPOLYMORPHINA	NOVANGLIAE			1		
BUCCELLA	FRIGIDA	4	2	1	1	1
TRILOCULINA	TRICARINATA			1		1
TRUCHAMMINA	NANA	1				
PYRGO	WILLIAMSONI					1
CIBICIDES	LORATULUS	14	16	10	40	14
ISLANDIELLA	NOPECROSSI	6	2	4	5	9
FISSURINA	CUCURBITASEMA		*			
BOLIVINA	PSEUDOPUNCTATA					
ELPHIDIUM	SUBARCTICUM			1	1	
VIRGULINA	FUSIFORMIS	2	*	*	1	1
ASTRONOMION	GALLOWAYI	6	4	3	1	
FISSURINA	SUMMARGINATA					
MELONIS	ZAANDAMAE	2	2	1	3	1
CRIBROSIOMOIDES	CRASSIMARGO	1				
REUPHAX	FUSIFORMIS	1				
TRILOCULINA	TRIHEdra					
FISSURINA	MARGINATA	1				2
STETSONIA	HORVATHI					
NONIONELLA	AURICULATA	3	2	2	1	
OOLINA	LINEATA			*		
SCUTULUMIS	TEGMINIS					
SACCAMMINA	ATLANTICA		*			
VALVULINERIA	ARCTICA	6		1		
ELPHIDIUM	UMBILICATULUM					
PATELLINA	CORRUGATA	1				
LAGENA	NERULOSA					
VIRGULINA	SCHREIBERSIANA					
ELPHIDIELLA	ARCTICA					
OOLINA	SQUAMOSA	1				
INDET						
DENTALINA	BAGGI		*			
ADERCOTHYMA	GLOMERATUM		*			
CYCLOGYKA	INVOLVENS					
BUCCELLA	INUSITATA	1	1		1	
OOLINA	APICULATA					
PATEURIS	HAUERINOIDES					
GLOBOBULIMINA	AURICULATA					
LAGENA	HISPIDA					
QUINQUELOCULINA	SEMINULUM		*		1	1
CYCLOGYKA	FOLIACEA					
LAGENA	STRIATA					
LENTICULINA	ANGULATA		*			1
FISSURINA	BRADII					
PULLENIA	QUINQUELOBA	1	1	1		
PULLENIA	BULLOIDES	1			1	
NONIONELLA	TURGIDA	1	1	1		2
HYPERAMMINA	CYCLINDRICA	*				

PLANKTONIC SPECIES

GLOBIGERINA	BULLOIDES					8
GLOBIGERINITA	UVULA					
GLOBIGERINA	QUINQUELOBA		192			
GLOBIGERININA	DUTRETI					
NEOGLOBOBULIMINA	PACHYDERMA	3780	3736	3826	2596	448
TOTAL		3780	3928	3826	2596	456

CORE: 73027VC028

STATION: 2A

PAGE: 2

LATITUDE: 55 12.3 N

LONGITUDE: 59 9.3 W

WATER DEPTH (M): 713

INTERVAL DEPTH (CM)	250	300	350	400	450
INTERVAL WIDTH (CM)	5	5	5	5	5
TOTAL BENTHONIC	386	508	660	948	744
DIVERSITY	2.24	1.99	2.07	2.05	2.02

BENTHONIC SPECIES

ISLANDIELLA	ISLANDICA	33	35	24	26	18
ISLANDIELLA	TERETIS	6	3	3	6	8
ELPHIDIUM	CLAVATUM	17	25	16	20	18
PROTELPHIDIUM	ORRIGULARE	1	1	1	1	1
NONIONELLA	LABRADORICA	3	3	2	4	2
CASSIDELLA	COMPLANATA	2	6	1	4	1
PSEUDOPOLYMERPHINA	NOVANGLIAE					
BUCCELLA	FRIGIDA	1	1	1		2
TRILOCULINA	TRICARINATA	1				1
TRICHAMMINA	NANA					
PYRGO	WILLIAMSONI		1		1	
CIBICIDES	LOBATULUS	9	6	7	24	32
ISLANDIELLA	NORCROSSI	7	9	6	6	8
FISSURINA	CUCURBITASEMA					
ROLIVINA	PSEUDOPUNCTATA			*		1
ELPHIDIUM	SUBARCTICUM	1				2
VIRGULINA	FUSIFORMIS	10	9	30	3	
ASTRONOMION	GALLOWAYI	1	1	2	1	
FISSURINA	SUBMARGINATA					
MELONIS	ZAADUAMAE	1		1	*	2
CRIEROSTOMOIDES	CRASSIMARGO					
REUPHAX	FUSIFORMIS	1				
TRILOCULINA	TRIHEDEA			1		1
FISSURINA	MARGINATA	1	*	*		1
STETSONIA	HORVATHI					
NONIONELLA	AURICULATA	4	4	2	2	1
OOLINA	LINEATA					
SCUTULORIS	TEGMINIS	1	1	1		1
SACCAMMINA	ATLANTICA					
VALVULINIFERA	ARCTICA				*	
ELPHIDIUM	UMBILICATULUM					
PATELLINA	CORRUGATA					
LAGENA	NEBULOSA			*		
VIRGULINA	SCHREIBERSIANA					1
ELPHIDIELLA	ARCTICA					
OOLINA	SQUAMOSA					
INDET						
DENTALINA	BAGGI					
ADERCOINYMMA	GLOMERATUM					
CYCLOGYKA	INVOLVENS	1			*	
BUCCELLA	INUSITATA					
OOLINA	APICULATA					
PATEORIS	HAUERINOIDES					1
GLOBOBULIMINA	AURICULATA					
LAGENA	HISPIA					
QUINGUELOCULINA	SEMINULUM					
CYCLOGYKA	FOLIACEA					
LAGENA	STRIATA	1				
LENTICULINA	ANGULATA		*			
FISSURINA	BRADII				*	
PULLENIA	QUINGUELOBA					
PULLENIA	BULLOIDES					
NONIONELLA	TURGIDA	2	1	2	3	1
HYPERAMMINA	CYCLINDRICA					

PLANKTONIC SPECIES

GLOBIGERINA	BULLOIDES			8	16
GLOBIGERINITA	UVULA			4	
GLOBIGERINA	QUINGUELOBA			4	
GLOBQUADRINA	OUTERTREI	112	232	192	544
NEOGLOBQUADRINA	PACHYDERMA				
TOTAL		112	232	192	560

LATITUDE: 55 12.3 N

LONGITUDE: 55 9.3 W

WATER DEPTH (M): 713

INTERVAL DEPTH (CM)	500	550	600	650	700
INTERVAL WIDTH (CM)	5	5	5	5	5
TOTAL BENTHONIC	422	2065	5392	4886	6162
DIVERSITY	2.12	2.19	2.23	2.33	2.34

BENTHONIC SPECIES

ISLANDIELLA	ISLANDICA	30	23	18	14	19
ISLANDIELLA	TERETIS	4	2	7	7	11
ELPHIDIUM	CLAVATUM	17	22	19	18	16
PHOTELPHIDIUM	ORHICULARE	8		2	3	1
NONIONELLINA	LABRADORICA	4	2	12	11	9
CASSIDELLA	COMPLANATA	3	1	1	1	2
PSEUDOPOLYMORPHINA	NOVANGLIAE					
BUCCELLA	FRIGIDA	3	1	2	1	1
TRILOCULINA	TRICARINATA					
TRICHAMMINA	NANA					
PYRGO	WILLIAMSONI	1				
CIBICIDES	LOBATULUS	20	19	13	17	14
ISLANDIELLA	NORCROSSI	7	12	13	14	11
FISSURINA	CUCURBITASEMA					
BOLIVINA	PSEUDOPUNCTATA		1			1
ELPHIDIUM	SUBARCTICUM		1			
VIRGULINA	FUSIFORMIS	1	2	5	1	6
ASTRONOTON	GALLOWAYI	3	6	2	1	2
FISSURINA	SUBMARGINATA					
MELONIS	ZAANDAMAE	1	2	1	4	2
CHIBROSIOMOIDES	CRASSIMARGO					
REUPHAX	FUSIFORMIS					
TRILOCULINA	TRIHEdra	8	*			
FISSURINA	MARGINATA			1		1
STETSONIA	HORVATHI					
NONIONELLA	AURICULATA	1	2	5	5	4
OULINA	LINEATA					
SCUTULONIS	TEGMINIS	2	*			
SACCAMMINA	ATLANTICA					
VALVULINERIA	ARCTICA					
ELPHIDIUM	UMBILICATULUM					*
PATELLINA	CORRUGATA					
LAGENA	NEBULOSA					
VIRGULINA	SCHREIBERSIANA					
ELPHIDIELLA	ARCTICA				1	
OULINA	SQUAMOSA					
INDET						
DENTALINA	BAGGI					
ADERCOITYMA	GLOMERATUM					
CYCLOGYKA	INVOLVENS					
BUCCELLA	INUSITATA					
OULINA	APICULATA				1	
PATEORIS	HAUERINOIDES					
GLOBOBULIMINA	AURICULATA		1	*	1	
LAGENA	HISPIDA					1
QUINQUELOCULINA	SEMINULUM					
CYCLOGYKA	FOLIACEA	1				
LAGENA	STRIATA					1
LENTICULINIS	ANGULATA					
FISSURINA	BRADII					
PULLENIA	QUINQUELOBA		1			
PULLENIA	BULLOIDES					
NONIONELLA	TURGIDA		1		2	2
HYPERAMMINA	CYCLINDRICA					

PLANKTONIC SPECIES

GLORIGERINA	BULLOIDES	2	16	32		
GLORIGERINITA	UVULA					
GLORIGERINA	QUINQUELOBA		16			32
GLORIOQUADRINA	OUTERTREI				64	
NEOGLOBORQUADRINA	PACHYDERMA	150	1114	3042	1056	1554
TOTAL		160	1140	3074	1120	1580

LATITUDE: 55 12.3 N

LONGITUDE: 55 9.3 W

WATER DEPTH(M): 713

INTERVAL DEPTH(CM)	750	800	850	900	950
INTERVAL WIDTH(CM)	5	5	5	5	5
TOTAL BENTHONIC	7276	8672	7378	14922	9626
DIVERSITY	2.24	2.39	2.24	2.26	2.11

BENTHONIC SPECIES

ISLANDIELLA	ISLANDICA	18	20	16	21	26
ISLANDIELLA	TERETIS	6	7	4	7	12
ELPHIDIUM	CLAVATUM	18	17	21	17	13
PROTOLPHIDIUM	OPHICULARE			1		
NONIONELLINA	LARRADORICA	6	10	10	5	11
CASSIDELLA	COMPLANATA	2	1		3	3
PSEUDOPOLYMPHINA	NOVANGLIAE					
BUCCELLA	FRIGIDA	*	3	2	2	1
TRILOCULINA	TRICARINATA					
TRICHAMMINA	NANA					
PYRGO	WILLIAMSONI					
CIBICIDES	LOFATULUS	9	10	15	5	15
ISLANDIELLA	NORCROSSI	15	10	13	10	8
FISSURINA	CUCURBITASEMA					
BOLIVINA	PSEUDOPUNCTATA			1		
ELPHIDIUM	SUBARCTICUM					
VIRGULINA	FUSIFORMIS	12	11	6	12	7
ASTRONOMION	GALLOWAYI	4	3	4	13	1
FISSURINA	SUBMARGINATA					
MELONIS	ZAANDAMAE	6	1	2	2	3
CRISTOSIOMOIDES	CRASSIMARGO					
REOPHAX	FUSIFORMIS					
TRILOCULINA	TRIHEdra					
FISSURINA	MARGINATA	4	1		1	1
STETSONIA	HOKVATHI					
NONIONELLA	AURICULATA	8	4	4	1	
OOLINA	LINEATA					
SCUTULORIS	TEGMINIS					
SACCAMMINA	ATLANTICA					
VALVULINERIA	ARCTICA		*		*	
ELPHIDIUM	UMSILICATULUM					
PATELLINA	CORRUGATA					
LAGENA	NEBULOSA				*	
VIRGULINA	SCHREIBERSIANA					
ELPHIDIELLA	ARCTICA					
OOLINA	SQUAMOSA		*			
INDET			*			
DENTALINA	BAGGI					
ADERCOTRYMA	GLOMERATUM					
CYCLOGYRA	INVOLVENS					
BUCCELLA	INUSITATA					
OOLINA	APICULATA					
PATEORIS	HAUERINOIDES					
GLOBOBULIMINA	AURICULATA	*		*	*	*
LAGENA	HISPIDA					
QUINQUELOCULINA	SEMINULUM					
CYCLOGYRA	FOLIACEA					
LAGENA	STRIATA					
LENTICULINA	ANGULATA					
FISSURINA	BRADII	*				
PULLENIA	QUINQUELOBA					
PULLENIA	BULLOIDES					
NONIONELLA	TURGIDA	1	1	*	*	
HYPERAMMINA	CYCLINDRICA					

PLANKTONIC SPECIES

GLOBIGERINA	BULLOIDES					
GLOBIGERINITA	UVULA					
GLOBIGERINA	QUINQUELOBA					
GLOBOQUADRINA	DIETEREI					
NEOGLOBOQUADRINA	PACHYDERMA	4160	3974	3744	8384	5890
TOTAL		4160	3974	3744	8384	5890

CORE: 73027VC028

STATION: 2A

PAGE: 5

LATITUDE: 55 12.3 N

LONGITUDE: 55 9.3 W

WATER DEPTH(M): 713

INTERVAL DEPTH(CM)	1000	1025
INTERVAL WIDTH(CM)	5	5
TOTAL BENTHONIC	8526	12790
DIVERSITY	2.36	2.28

BENTHONIC SPECIES

ISLANDIELLA	ISLANDICA	21	28
ISLANDIELLA	TERETIS	10	8
ELPHIDIUM	CLAVATUM	13	13
PROTELPHIDIUM	ORCICULARE	1	1
NONIONELLIN	LARRADORICA	10	6
CASSIDELLA	COMPLANATA	2	3
PSEUDOPOLYHOPHINA	NOVANGLIAE		
BUCCELLA	FRIGIDA	1	1
TRILOCULINA	TRICARINATA		
TRUCAMMINA	NANA		
PYRGO	WILLIAMSONI		
CLIPICUES	LOBATULUS	8	12
ISLANDIELLA	NOHCROSSI	11	19
FISSURINA	CUCURBITASEMA		
BOLIVINA	PSEUDOPUNCTATA		
ELPHIDIUM	SUBARCTICUM	2	1
VIRGULINA	FUSIFORMIS	12	6
ASTHONION	GALLOWAYI	2	3
FISSURINA	SUBMARGINATA		
MELONIS	ZAANDAMAE	2	2
CRIBROSOMOIDES	CHASSIMARGO		
REUPHAX	FUSIFORMIS		
TRILOCULINA	TRIHEURA		
FISSURINA	MARGINATA	2	1
STETSONIA	HORVATHI		1
NONIONELLA	AURICULATA	2	3
OOLINA	LINEATA		
SCUTULONIS	TEGMINIS		
SACCAMMINA	ATLANTICA		
VALVULINERIA	ARCTICA		
ELPHIDIUM	UMBILICATULUM		
PATELLINA	CORRUGATA		
LAGENA	NERULOSA		
VIRGULINA	SCHREIBERSIANA		1
ELPHIDIELLA	ARCTICA		
OOLINA	SQUAMOSA		1
INDET			
DENTALINA	BAGGI		
ADERCOTRYMA	GLOMERATUM		
CYCLOGYKA	INVOLVENS		
BUCCELLA	INUSITATA		
OOLINA	APICULATA		
PATEORIS	HAUERINOIDES		
GLOBOBULIMINA	AURICULATA	2	
LAGENA	HISPIDA		
QUINQUELOCULINA	SEMINULUM		
CYCLOGYKA	FOLIACEA		
LAGENA	STRIATA		
LENTICULINA	ANGULATA		
FISSURINA	BRADII		
PULLENIA	QUINQUELOBA		1
PULLENIA	BULLOIDES		
NONIONELLA	TURGIDA	2	
HYPERAMMINA	CYCLINDRICA		

PLANKTONIC SPECIES

GLOBIGERINA	BULLOIDES		
GLOBIGERINITA	UVULA		64
GLOBIGERINA	QUINQUELOBA		
GLOHOQUADRINA	DUTERTREI		
NEOGLOQUADRINA	PACHYDERMA	6080	5124
TOTAL		6080	5188

CORE: 73027VC034

STATION: 34

PAGE: 1

LATITUDE: 55 12.0 N

LONGITUDE: 55 55.0 W

WATER DEPTH(M): 282

INTERVAL DEPTH(CM)	0	50	100	150	200
INTERVAL WIDTH(CM)	5	5	5	5	5
TOTAL BENTHONIC	9360	1239	654	1028	1073
DIVERSITY	1.93	1.85	1.87	1.73	1.76

BENTHONIC SPECIES

ISLANDIELLA	ISLANDICA	19	25	25	24	28
ISLANDIELLA	TERETIS	8	8	10	7	13
ELPHIDIUM	CLAVATUM	31	19	16	21	20
PROTELPHIDIUM	ORHICULARE	*	1	2	2	1
NONIONELLA	LABRADORICA	*	2	1		
CASSIDELLA	COMPLANATA	*	*	1	1	1
BUCCELLA	FRIGIDA	7	1	3	*	*
TRILOCULINA	TRICARINATA			*		
PYRGO	WILLIAMSONI			*		
CIBICIDES	LOBATULUS	17	2	2	2	2
ISLANDIELLA	MURCHISSI	11	34	35	37	29
ELPHIDIUM	BARTLETTI			*		
ELPHIDIUM	SUBARCTICUM	1	1			1
EPISTOMIHELLA	TAKAYANAGII	*	1			
VIRGULINA	FUSIFORMIS	6		1	2	*
ASTRONOMION	GALLOWAYI	3	*	1	*	1
BULIVINA	ROBUSTA					
MELONIS	ZAANDAMAE	*	2	1	2	*
REOPHAX	FUSIFORMIS	*	*	*		
TRILOCULINA	TRIHEURA	*	*		*	
FISSURINA	MARGINATA		*			
NONIONELLA	AURICULATA	1	2	*		1
SCUTULOKIS	TEGMINIS					
ELPHIDIUM	UMBILICATULUM				*	
L'AGENA	SEMILINEATA	*			*	
TRIFARINA	FLUENS	*	1	1	*	
ELPHIDIELLA	ARCTICA	*		*		*
INDET		*				*
BULIMINA	MARGINATA					
OOLINA	BOREALIS			*		
GLOBULINA	LANDESI		*	*		*
PSEUDOPOLYMORPHINA	SUBOBLONGA					
FISSURINA	SEMIMARGINATA					
ELPHIDIUM	FRIGIDUM		*			
BULIMINA	TRANSLUCENS				*	
CHILOSTOMELLA	OOLINA				*	

PLANKTONIC SPECIES

GLOBIGERINA	QUINQUELOBA					
NEOGLOBOQUADRINA	PACHYDERMA	448	84	62	72	64
TOTAL		448	84	62	72	64

CORE: 73027VC034

STATION: 34

PAGE: 2

LATITUDE: 55 12.0 N

LONGITUDE: 55 55.0 W

WATER DEPTH(M): 282

INTERVAL DEPTH(CM)	250	300	350	400	450
INTERVAL WIDTH(CM)	5	5	5	5	5
TOTAL BENTHONIC	650	736	598	612	1180
DIVERSITY	1.77	1.85	1.97	1.90	1.89

BENTHONIC SPECIES

ISLANDIELLA	ISLANDICA	24	27	23	18	18
ISLANDIELLA	TERETIS	14	12	17	11	11
ELPHIDIUM	CLAVATUM	16	18	20	22	22
PROTOLPHIDIUM	ORHICULARE	2	2	2	2	1
NONIONELLINA	LARKADORICA	1	1	1		*
CASSIDELLA	COMPLANATA	1	1		1	1
BOUCELLA	FRIGIDA	1	2	2	6	2
TRILOCULINA	TRICARINATA	*	1	*		
PYRGO	WILLIAMSONI					
CIBICIDS	LOBATULUS	2	1	2	2	2
ISLANDIELLA	NORCROSSI	35	31	24	31	34
ELPHIDIUM	BARILETTI			*		
ELPHIDIUM	SUBARCTICUM	1	1	2	1	2
EPISTOMINELLA	TAKAYANAGII		1			
VIRGULINA	FUSIFORMIS		1	*	*	
ASTRONOTION	GALLOWAYI	1	*	*	2	2
BOLIVINA	ROBUSTA					*
MELONIS	ZAANDAMAE	2	1	2	2	1
REOPHAX	FUSIFORMIS					
TRILOCULINA	TRIMEDRA					
FISSURINA	MARGINATA		1			
NONIONELLA	AURICULATA	*	1	*	1	2
SCUTULORIS	TEGHINIS		*			
ELPHIDIUM	UMHILICATULUM			*	*	*
LAGENA	SEMILINEATA					
TRIFARINA	FLUENS	*	1	*	*	*
ELPHIDIELLA	ARCTICA			*		*
INDEF						
BULIMINA	MARGINATA	*				
OOLINA	BOREALIS	*				
GLOBULINA	LANDESI					
PSEUDOPOLYMPORHINA	SUBOBLONGA					
FISSURINA	SEMIMARGINATA		*	*		
ELPHIDIUM	FRIGIDUM			*		
BULIMINA	TRANSLUCENS			*		
CHILOSTOMELLA	OOLINA					

PLANKTONIC SPECIES

GLOBIGERINA	QUINQUELOBA					4
NEOGLOBULINIDINA	PACHYDERMA	46	52	66	72	52
TOTAL		46	52	66	72	56

CORE: 73027VC035

STATION: 35

PAGE: 1

LATITUDE: 54 55.2 N

LONGITUDE: 56 0.3 W

WATER DEPTH(M): 310

INTERVAL DEPTH(CM)	0	50	100	150	200
INTERVAL WIDTH(CM)	5	5	5	5	5
TOTAL BENTHONIC	15408	360	208	118	58
DIVERSITY	1.73	1.64	1.80	1.57	1.81

BENTHONIC SPECIES

ISLANDIELLA	ISLANDICA	10	23	40	19	34
ISLANDIELLA	TERETIS	14	10	4	5	3
ELPHIDIUM	CLAVATUM	51	37	21	35	26
PROTELPHIDIUM	ORBICULARE	9	1	1		3
NONIONELLINA	LABRADORICA	3	1	1	2	2
DENTALINA	FROMISHERENSIS	0				
CASSIDELLA	COMPLANATA	1	1	2		
EUEPONIUELLA	PULCHELLA	0				
BUCCELLA	FRIGIDA	2	1	5	1	3
TRILOCULINA	TRICARINATA			4	1	3
CIBICIDES	LOBATULUS	5	1			
ISLANDIELLA	NORCROSSI	6	23	16	33	17
ELPHIDIUM	SUBARCTICUM		1		2	
EPISTOMINELLA	TAKAYANAGII					
VIRGULINA	FUSIFORMIS	1				
ASTRONOMION	GALLOWAYI	2	*	*		
HOGIUNDINA	ELEGANS				1	
MELONIS	ZAANDAMAE	1	*	2	1	2
FISSURINA	MARGINATA	4		*		
STETSONIA	HORVATHI			*		
NONIONELLA	AURICULATA	4	1	*	2	3
SCUTULOKIS	TEGHINIS			*		
BULIMINA	ACULEATA			*		
EGGERELLA	ADVENA					
ELPHIDIUM	UMBILICATULUM					
TRIFARINA	FLUENS		1			
INUT			*			2
GLOBULINA	LANDESI					
PATEORIS	HAUERINOIDES					

PLANKTONIC SPECIES

NEOGLOBUQUADRINA	PACHYDERMA	288	19	21	5	6
TOTAL		288	19	21	5	6

CORE: 73027VC035

STATION: 35

PAGE: 2

LATITUDE: 54 55.2 N

LONGITUDE: 56 0.3 W

WATER DEPTH(M): 310

INTERVAL DEPTH(CM)	250	300	350	400	450
INTERVAL WIDTH(CM)	5	5	5	5	5
TOTAL BENTHONIC	113	82	99	115	73
DIVERSITY	1.44	1.80	1.92	1.81	1.82

BENTHONIC SPECIES

ISLANDIELLA	ISLANDICA	46	37	38	37	38
ISLANDIELLA	TERETIS	2	6	5	3	3
ELPHIDIUM	CLAVATUM	13	9	9	12	18
PROTOLPHIDIUM	ORHICULARE	1	2	4	3	
NONIONELLINA	LABRADORICA					
DENTALINA	PROBISHERENSIS		2	1	2	1
CASSIOPELLA	COMPLANATA					
EOPEONIDELLA	PULCHELLA					
BUCCELLA	FRIGIDA		2	2	3	3
TRILOCULINA	TRICARINATA	11	10	17	9	14
CIBICIDES	LOBATULUS	2		2	2	1
ISLANDIELLA	NORCROSSI	25	27	15	25	15
ELPHIDIUM	SUBARCTICUM		2			
EPISTOMINELLA	TAKAYANAGII			1		
VIRGULINA	FUSIFORMIS					3
ASTRONONION	GALLOWAYI					
HUGLUNDINA	ELEGANS					
MELONIS	ZAANDAMAE	1	1	1	1	
FISSURINA	MARGINATA					
STETSONIA	HORVATHI					
NONIONELLA	AURICULATA			2	2	1
SCUTULORIS	TEGMINIS			1		
BULIMINA	ACULEATA					
EGGERELLA	ADVENA		1			
ELPHIDIUM	UMBILICATULUM					1
TRIFARINA	FLUENS					
INOET						
GLORULINA	LANDESI				2	1
PATEORIS	HAUERINOIDES			1		

PLANKTONIC SPECIES

NEOGLOBULADINA	PACHYDERMA	7	10	8	10	6
TOTAL		7	10	8	10	6

LATITUDE: 54 45.2 N

LONGITUDE: 59 9.6 W

WATER DEPTH(M): 472

INTERVAL DEPTH(CM)	0	50	100	150	200
INTERVAL WIDTH(CM)	5	5	5	5	5
TOTAL BENTHONIC	2032	2142	3872	3808	9312
DIVERSITY	2.42	2.25	2.53	2.28	2.33

BENTHONIC SPECIES

ISLANDIELLA	ISLANDICA	2	3	1	7	5
ISLANDIELLA	TEREFIS	1	7	2	2	4
ELPHIDIUM	CLAVATUM	3	2	7	12	12
PROTELPHIDIUM	ORRIGULARE					
NONIONELLA	LABRAUORICA	35	32	12	18	12
CASSIDELLA	COMPLANATA	4		1		*
EOEPONIDELLA	PULCHELLA				*	
RUCCELLA	FRIGIDA	5	11	7	4	4
TROCHAMMINA	NANA	1			*	
PYRGO	WILLIAMSONI	6		*		
CIBICIDES	LOBATULUS	2	2	11	17	17
ISLANDIELLA	MORCROSSI	2	13	17	5	6
OULINA	CAUDIGERA		*			
FISSURINA	CUCURBITASEMA					
BOLIVINA	PSEUDOPUNCTATA			*		
ELPHIDIUM	SUBARCTICUM	2	3	2	1	2
EPISTOMINELLA	TAKAYANAGII					
TEXTULARIA	TORQUATA	*				
VINGULINA	FUSIFORMIS				*	*
ASTRONOMION	GALLOWAYI	2	*	3	4	11
RECUVIOIDES	TURBINATUS	1				
CIBICIDES	CONCENTRICUS	2				
MELONIS	ZAANDAMAE	11	8	12	*	1
CRIBROSTOMOIDES	CRASSIMARGO	1				
REOPHAX	FUSIFORMIS	1	*	*	*	
FISSURINA	MARGINATA				*	
NONIONELLA	AURICULATA	8	7	12	22	20
SACCAMMINA	ATLANTICA	4		1		*
EGGERELLA	ADVENA					
NONIONELLA	DIGITATA	1		4	3	
LAGENA	LAEVIS					
LAGENA	SEMILINEATA					
TRIFARINA	FLUENS	1	4	2		1
VINGULINA	SCHREIBERSIANA					
CRIBROSTOMOIDES	JEFFREYSI	2				
OULINA	MELO		*			
LAGENA	APIOPLEURA		1			
OULINA	LINEATO-PUNCTATA					
ADENOCOTYMA	GLOMERATUM	7				
OULINA	BOREALIS	*				*
BUCCELLA	INUSITATA				*	*
GLOBULINA	LANDESI					
GLOBOBULIMINA	AURICULATA	4	2	1	*	1
LAGENA	MOLLIS		1		*	
FISSURINA	SERRATA		*			
ROBERTINOIDES	CHARLOTTENSIS					
ELPHIDIUM	FRIGIDUM				1	
LAGENA	PACIFICA					
DENTALINA	FILIFORMIS					
FISSURINA	BRADII				*	*
PULLENIA	QUINQUELOBA			*		*
DENTALINA	DRAMANENSIS					
NONIONELLA	TURGIDA					
LENTICULINA	ANGULATA					
LAGENA	STRIATA			*		

PLANKTONIC SPECIES

GLOBIGERINA	QUINQUELOBA					
NEOGLOBOBULIMINA	PACHYDERMA	800	80	160	336	672
TOTAL		800	80	160	336	672

CORE: 73027VC036

STATION: 36

PAGE: 2

LATITUDE: 54 45.2 N

LONGITUDE: 50 9.6 W

WATER DEPTH (M): 472

INTERVAL DEPTH (CM)	250	300	350	400	450
INTERVAL WIDTH (CM)	5	5	5	5	5
TOTAL BENTHONIC	4416	5724	7184	10010	7440
DIVERSITY	2.16	2.34	2.30	2.27	2.14

BENTHONIC SPECIES

ISLANDIELLA	ISLANDICA	1	6	5	14	9
ISLANDIELLA	TERETIS	3	5	1	2	1
ELPHIDIUM	CLAVATUM	12	15	23	22	23
PROTELPHIDIUM	ORRIGULARE			*		
NONIONELLINA	LABRADORICA	29	20	12	5	15
CASSIDELLA	COMPLANATA		1	1	*	
EUPONIDELLA	PULCHELLA					
BUCCELLA	FRIGIDA	6	4	9	5	3
TROCHAMMINA	NANA					
PYRGO	WILLIAMSONI					
CIBICIDES	LOBATULUS	12	19	17	24	17
ISLANDIELLA	NORCROSSI	1	3	*	2	4
OOLINA	CAUDIGERA		*			
FISSURINA	CUCURBITASEMA				*	
BULIVINA	PSEUDOPUNCTATA	1	*	1	*	
ELPHIDIUM	SUBARCTICUM	3	3	1	2	5
EPISTOMINELLA	TAKAYANAGII		*			
TEXTULARIA	TORQUATA					
VINGULINA	FUSIFORMIS	3		1	*	*
ASTRONOTON	GALLOWAYI	3	6	7	10	4
RECURVULDES	TURBINATUS					
CIBICIDES	CONCENTRICUS					
MELONIS	ZAANDAMAE	1	2	2	1	*
CRIBROSTOMOIDES	GRASSIMARGO					
REOPHAX	FUSIFORMIS	*	*	*	*	*
FISSURINA	MARGINATA		*		1	*
NONIONELLA	AURICULATA	21	13	15	7	16
SACCAMMINA	ATLANTICA			*		
EGGERELLA	ADVENA					
NONIONELLA	DIGITATA					
LAGENA	LAEVIS					*
LAGENA	SEMILINEATA		*			
TRIFARINA	FLUENS	*	*	*		
VINGULINA	SCHREIBERSIANA				*	
CRIBROSTOMOIDES	JEFFREYSI					
OOLINA	NELO					
LAGENA	APIOPLEURA					
OOLINA	LINEATO-PUNCTATA				*	
ADERCOTRYHA	GLOMERATUM				*	
OOLINA	BOREALIS	*				
BUCCELLA	INUSITATA				*	
GLOBULINA	LANGESI			2	1	1
GLOBOBULIMINA	AURICULATA	2	1			
LAGENA	MOLLIS		*			
FISSURINA	SERRATA					
ROBERTINOIDES	CHARLOTTENSIS			1	*	
ELPHIDIUM	FRIGIDUM					
LAGENA	PACIFICA				*	
DENTALINA	FILIFORMIS				*	
FISSURINA	BRADII	*	*		*	
PULLENIA	QUINQUELOBA		1	1	1	
DENTALINA	DRAMANENSIS					
NONIONELLA	TURGIUA		*			
LENTICULINA	ANGULATA				*	
LAGENA	STRIATA					

PLANKTONIC SPECIES

GLOBIGERINA	QUINQUELOBA					
NEOGLOBULINARIA	PACHYDERMA	240	368	224	384	384
TOTAL		240	368	224	384	384

CORE: 73027VC036

STATION: 36

PAGE: 3

LATITUDE: 54 45.2 N

LONGITUDE: 56 9.6 W

WATER DEPTH(M): 472

INTERVAL DEPTH(CM)	500	550	575
INTERVAL WIDTH(CM)	5	5	5
TOTAL BENTHONIC	9440	15104	11328
DIVERSITY	2.34	2.12	2.21

BENTHONIC SPECIES

ISLANDIELLA	ISLANDICA	9	11	15
ISLANDIELLA	TERETIS	2	3	2
ELPHIDIUM	CLAVATUM	12	17	17
PROTOLPHIDIUM	ORBITICULARE	4		
NONIONELLINA	LABRADORICA	15	6	6
CASSIDELLA	COMPLANATA	1	2	2
EUPONIDELLA	PULCHELLA			1
BUCCELLA	FRIGIDA	6	5	5
TROCHAMMINA	NANA			
PYRGO	WILLIAMSONI			
CIBICIDES	LOBATULUS	22	31	25
ISLANDIELLA	NORCROSSI	2	2	5
OOLINA	CAUDIGERA			2
FISSURINA	CUCURBITASEMA			
BULVINA	PSEUDOPUNCTATA	4		
ELPHIDIUM	SUBARCTICUM	4	3	2
EPISTOMINELLA	TAKAYANAGII			
TEXTULARIA	TORQUATA	1	1	
VIRGULINA	FUSIFORMIS	9	7	10
ASTRONION	GALLOWAYI			
RECURVOIDES	TURBINATUS			
CIBICIDES	CONCENTRICUS			
MELONIS	ZAANDAMAE	4	4	2
CRIBROSUMOIDES	CRASSIMARGO			
REOPHAX	FUSIFORMIS			
FISSURINA	MARGINATA			1
NONIONELLA	AURICULATA	11	4	8
SACCAMMINA	ATLANTICA			
EGGERELLA	ADVENA			
NONIONELLA	DIGIATA			
LAGENA	LAEVIS	2		
LAGENA	SEMI LINEATA			
TRIFARINA	FLUENS			
VIRGULINA	SCHNEIBERSIANA			
CRIBROSUMOIDES	JEFFREYSI			
OOLINA	MELO			
LAGENA	APIOPLEURA			
OOLINA	LINEATO-PUNCTATA			
ADERCOTHYMA	GLOMERATUM			
OOLINA	BOREALIS			
BUCCELLA	INUSITATA			
GLOBULINA	LANDESI			
GLOBOBULIMINA	AURICULATA			
LAGENA	MOLLIS			
FISSURINA	SEPRATA			
ROBERTINOIDES	CHARLOTTENSIS			
ELPHIDIUM	FRIGIDUM			
LAGENA	PACIFICA			
DENTALINA	FILIFORMIS			
FISSURINA	BRADII			
PULLENIA	QUINQUELOBA	2		
DENTALINA	DRAMANENSIS	9		
NONIONELLA	TURGIDA			
LENTICULINA	ANGULATA			
LAGENA	STRIATA			

PLANKTONIC SPECIES

GLOBIGERINA	QUINQUELOBA	32		
NEOGLOBULINARIA	PACHYDERMA	1344	512	608
TOTAL		1376	512	608

CORE: 73027VC037
 LATITUDE: 54 38.7 N

STATION: 37
 LONGITUDE: 50 10.0 W

PAGE: 1
 WATER DEPTH(M): 512

	0	50	100	150	200
INTERVAL DEPTH(CM)	5	5	5	5	5
INTERVAL WIDTH(CM)	1152	4000	1744	2394	4720
TOTAL BENTHONIC DIVERSITY	2.46	2.63	2.50	2.39	2.20

BENTHONIC SPECIES

ISLANDIELLA	ISLANDICA	5	1		1
ISLANDIELLA	TERETIS	5	2	*	1
ELPHIDIUM	CLAVATUM	10	6	9	4
PROTELPHIDIUM	ORHICULARE				
NONIONELLA	LABRADORICA	31	22	28	33
DENTALINA	FRONTSHERENSIS		*		1
CASSIDELLA	COMPLANATA	1	1	*	1
PSEUDOPOLYDORPHINA	NOVANGLIAE				
EOEPONIDELLA	PULCHELLA				
BUCCELLA	FRIGIDA	5	4	7	3
TRILOCULINA	TRICARINATA				
TROCHAMMINA	NANA				
PYRGO	WILLIAMSONI				
CIBICIDES	LOBATULUS	9	2	2	6
ISLANDIELLA	NORCROSSI		8	9	18
OOLINA	CAUDIGERA	*	*	*	
ELPHIDIUM	BARTLETTI	*			
BOLIVINA	PSEUDOPUNCTATA	5	1	3	*
LAGENA	GRACILLIMA				
PARAFISSURINA	HIMATIOSOMA				
ELPHIDIUM	SUBARCTICUM	5	2	2	2
EPISTOMINELLA	TAKAYANAGII		*	1	
VIRGULINA	FUSIFORMIS		3	1	*
ASTRONOMION	GALLOWAYI				
RECURVULUS	TURBINATUS				
DISCORDIS	COLUMBIENSIS				
MELONIS	ZAANUAMAE	11	16	12	6
LAGENA	FLATULENTA				
ASTACOLUS	HYALACRULUS				
QUINQUELOCULINA	AGGLUTINATA				
CRIBROSOMOLUES	CRASSIMARCO	2			
REOPHAX	FUSIFORMIS	1	1	1	1
TRILOCULINA	TRIHEdra		*		
DENTALINA	PAUPERATA				
FISSURINA	MARGINATA	1		*	1
NONIONELLA	AURICULATA	11	7	12	16
OOLINA	LINEATA				
SILICOSIGMOILINA	GROENLANDICA				
SACCAMMINA	ATLANTICA	*	5	*	1
VALVULINARIA	ARCTICA	*			
EGGERELLA	ADVENA				
NONIONELLA	DIGITATA	1	2	3	1
LAGENA	LAEVIS		1	*	*
LAGENA	SEMILINEATA				
TRIFARINA	FLUENS	*	1	2	2
CRIBROSOMOIDES	JEFFREYSI	1			
MILIOLINELLA	CHUKCHIENSIS				
INDET					
OOLINA	MELO			*	
OOLINA	LINEATO-PUNCTATA				
ADERCOTRYHA	GLOMERATUM	3			
OOLINA	BOREALIS			*	
BUCCELLA	INUSITATA				
GLOBULINA	LANDESI				
PARAFISSURINA	TECTULOSTOMA		*		
GLOBOBULMINA	AURICULATA	4	5	3	2
LAGENA	MOLLIS		1	1	1
DENTALINA	ITTAI				
ROBERTINOIDES	CHARLOTTENSIS				
OOLINA	STRIATOPUNCTATA				
ELPHIDIUM	FRIGIDUM	*			
GORDIOSPIRA	ARCTICA				
QUINQUELOCULINA	SEMINULUM	1			
FISSURINA	LUCIDA				
FISSURINA	BRADII			*	
LAGENA	DISTOMA		*	*	
PULLENIA	QUINQUELOBA		*	*	
SPIROPLECTAMMINA	TYPICA				*
LAGENA	SUBSTRIATA				
DENTALINA	DRAMANENSIS				
NONIONELLA	TURGIDA			1	
LENTICULINA	ANGULATA				
LAGENA	STRIATA			*	
LAGENA	SETIGERA			2	
OOLINA	LAEVIGATA	1			

PLANKTONIC SPECIES

NEOGLOBODINARIA	PACHYDERMA	272	416	40	104	96
TOTAL		272	416	40	104	96

LATITUDE: 54 38.7 N

LONGITUDE: 59 10.0 W

WATER DEPTH(M): 512

INTERVAL DEPTH(CM)	250	300	350	400	450
INTERVAL WIDTH(CM)	5	5	5	5	5
TOTAL BENTHONIC	5456	4448	3068	4720	3472
DIVERSITY	2.33	2.43	2.26	1.96	2.23

BENTHONIC SPECIES

ISLANDIELLA	ISLANDICA	1	3	5	2	8
ISLANDIELLA	TERETIS	1	*	1	1	
ELPHIDIUM	CLAVATUM	6	12	10	10	12
PROTELPHIDIUM	OMBICULARE					
NONIONELLINA	LABRAHORICA	21	17	13	27	15
DENTALINA	FRÖBISHERENSIS	1				1
CASSIDELLA	COMPLANATA		*	*	1	1
PSEUDOPOLYMORPHINA	NOVANGLIAE			*		
FOEPONIDELLA	PULCHELLA					
BUCCELLA	FRIGIDA	5	6	7	4	9
TRILOCULINA	TRICARINATA					
TRUCHAMMINA	NANA					
PYRGO	WILLIAMSONI					
CIBICIDES	LOBATULUS	7	14	22	*	19
ISLANDIELLA	NORCKOSI	13	9	6	8	
OOLINA	CANDIGERA				*	
ELPHIDIUM	BARTLETTI					
BOLIVINA	PSEUDOPUNCTATA	1	1		1	
LAGENA	GRACILLIMA					
PARAFISSURINA	HIMATIOSTOMA					
ELPHIDIUM	SUBARCTICUM	1	1	1	4	1
EPISTOMINELLA	TAKAYANAGII		*	*	*	
VIRGULINA	FUSIFORMIS		*	5	3	4
ASTRONOMYON	GALLOWAYI	1	7			
RECURVIDES	TURBINATUS					
DISCORBIS	COLUMBIENSIS					
MELONIS	ZAANUAMAE	8	1		2	1
LAGENA	FLATULENTA		*	*		
ASTACOLUS	HYALACRULUS		*			
QUINQUELOCULINA	AGGLOUTINATA					
CRIBROSTOMOLUES	CRASSIMARGO					
REOPHAX	FUSIFORMIS	1				
TRILOCULINA	TRIMEDRA					
DENTALINA	PAUPERATA					
FISSURINA	MARGINATA	1	2	*	*	*
NONIONELLA	AURICULATA	24	15	23	16	22
OOLINA	LINEATA			*		
SILICOSIGMOILINA	GROENLANDICA					
SACCAMBINA	ATLANTICA	*	*			
VALVULINERIA	ARCTICA					
EGGERELLA	ADVENA					
NONIONELLA	DIGITATA	3	3	1		*
LAGENA	LAEVIS		*	*		
LAGENA	SEMILINEATA				*	
TRIFARINA	FLUENS	1				
CRIBROSTOMOIDES	JEFFREYSI					
MILIOLINELLA	CHUKCHIENSIS					
INDET						
OOLINA	MELO			*		
OOLINA	LINEATO-PUNCTATA			*		
AUDERCOTRYMA	GLOMERATUM					
OOLINA	BOREALIS			*		
RUCCELLA	INUSITATA			*	1	*
GLOBULINA	LANDESI					
PARAFISSURINA	TECTULOSTOMA					
GLOBOBULIMINA	AURICULATA	*	4	2	2	3
LAGENA	MOLLIS	*	*	1		
DENTALINA	ITTAI			*		
ROBERTINUIDES	CHARLOTTENSIS			*		1
OOLINA	STRIATOPUNCTATA					
ELPHIDIUM	FRIGIDUM					
GORDIOSPIRA	ARCTICA					
QUINQUELOCULINA	SEMINULUM					
FISSURINA	LUCIDA					
FISSURINA	BRADII					
LAGENA	DISTOMA					
PULLENIA	QUINQUELOBA	1	*	1	*	1
SPIROPLECTAMMINA	TYPICA			*		*
LAGENA	SUBSTRIATA					
DENTALINA	DIAMANENSIS					
NONIONELLA	TURGIDA					
LENTICULINA	ANGULATA				1	
LAGENA	STRIATA					
LAGENA	SETIGERA					
OOLINA	LAEVIGATA					

PLANKTONIC SPECIES

NEOGLORUBRINELLA	PACHYDERMA	176	480	304	272	304
TOTAL		176	480	304	272	304

LATITUDE: 54 38.7 N

LONGITUDE: 50 10.0 W

WATER DEPTH(M): 512

INTERVAL DEPTH(CM)	500	550	600	649	700
INTERVAL WIDTH(CM)	5	5	5	5	5
TOTAL BENTHONIC	2342	5360	5024	4143	3056
DIVERSITY	2.39	2.40	2.18	2.20	2.23

BENTHONIC SPECIES

ISLANDIELLA	ISLANDICA	5	6	4	5	3
ISLANDIELLO	TERETIS	1	5	1	2	1
ELPHIDIUM	CLAVATUM	15	10	16	14	10
PROTELPHIDIUM	ORRIGULARE					
NONIONELLINA	LABRADORICA	22	16	22	25	26
DENTALINA	FRONISHERENSIS			1	*	
CASSIDELLA	COMPLANATA					
PSEUDOPOLYMORPHINA	NOVANGLIAE					
EOEPONIDELLA	PULCHELLA					
BUCCELLA	FRIGIDA	9	7	4	7	7
TRILOCULINA	TRICARINATA	*	1			1
TROCHAMMINA	NANA					
PYRGO	WILLIAMSONI					
CIBICOIDES	LOBATULUS	11	13	15	19	20
ISLANDIELLA	NORCKUSSI	4	5	5	4	6
OOLINA	CAUDIGERA		1			
ELPHIDIUM	BARTLETTI	*	*		*	
ROLIVINA	PSEUDOPUNCTATA	*				
LAGENA	GRACILLIMA		*			1
PARAFISSURINA	HIMATIOSSTOMA					
ELPHIDIUM	SUBARCTICUM	1	1	1	2	1
EPISTOMINELLA	TAKAYANAGII				*	
VIRGULINA	FUSIFORMIS		*			
ASTRONOMION	GALLOWAYI	5	6	5	2	5
RECURVULDES	TURBINATUS					
DISCORBIS	COLUMBIENSIS					
MELONIS	ZAANDAMAE	2	2	2	2	1
LAGENA	FLATULENTA					
ASTACOLUS	HYALACRULUS	*				
QUINQUELOCULINA	AGGLUTINATA					
CRIBROSOMOIDES	CASSIMARGO					
REOPHAX	FUSIFORMIS	1	*			1
TRILOCULINA	TRIHEdra					
DENTALINA	PAUPERATA	*	*		*	
FISSURINA	MARGINATA			2		
NONIONELLA	AURICULATA	15	16	21	14	14
OOLINA	LINEATA					
SILICOSIGMOILINA	GRONLANDICA		*			
SACCAMMINA	ATLANTICA					
VALVULINERIA	ARCTICA					1
EGGERELLA	ADVENA					
NONIONELLA	DIGITATA					
LAGENA	LAEVIS					
LAGENA	SEMILINEATA		*	*		
TRIFARINA	FLUENS		*			
CRIBROSOMOIDES	JEFFREYST					
MILIOLINELLA	CHUKCHIENSIS					
INDET				*		1
OOLINA	MELO					1
OOLINA	LINEATO-PUNCTATA				*	
ADERCOITYMA	GLOMERATUM	*	*			
OOLINA	ROREALIS	*				
BUCCELLA	INUSITATA	*				
GLOBULINA	LANDESI					
PARAFISSURINA	TECTULOSTOMA					
GLOBORULININA	AURICULATA	5	2	1	3	2
LAGENA	MOLLIS				*	
DENTALINA	ITTAI					
ROBERTINOIDES	CHARLOTTENSIS			*		
OOLINA	STRIATOPUNCTATA			*		
ELPHIDIUM	FRIGIDUM	1				
GURDIOSPIRA	ARCTICA					
QUINQUELOCULINA	SEMINULUM					
FISSURINA	LUCIDA	*				
FISSURINA	BRADII	*				
LAGENA	DISTOMA					
PULLENIA	QUINQUELOBA	1	1	*	*	1
SPIROPECTAMMINA	TYPICA	*				1
LAGENA	SUBSTRIATA					
DENTALINA	DRAMANENSIS					
NONIONELLA	TURGIUA					
LENTICULINA	ANGULATA					
LAGENA	STRIATA					
LAGENA	SETIGERA					
OOLINA	LAEVIGATA					

PLANKTONIC SPECIES

NEOGLOBULINADINA	PACHYDERMA	136	256	144	144	304
TOTAL		136	256	144	144	304

LATITUDE: 54 38.7 N

LONGITUDE: 56 10.0 W

WATER DEPTH(M): 512

INTERVAL DEPTH(CM)	750	800	850	900	950
INTERVAL WIDTH(CM)	5	5	5	5	5
TOTAL BENTHONIC	13334	4720	6480	3952	1752
DIVERSITY	2.29	2.30	2.40	2.24	1.73

BENTHONIC SPECIES

ISLANDIELLA	ISLANDICA	8	12	15	26	24
ISLANDIELLA	TERETIS	1	2	1	2	2
ELPHIDIUM	CLAVATUM	19	17	20	20	43
PROTELPHIDIUM	ORHICULARE				*	
NONIONELLINA	LABRADORICA	7	6	8	10	3
DENTALINA	FRIBISHERENSIS	*	*		1	
CASSIDELLA	COMPLANATA					
PSEUDOPOLYDORPHINA	NOVANGLIAE			*	*	
EOEPONIDELLA	PULCHELLA					
BUCCELLA	FRIGIDA	13	4	6	9	1
TRILOCULINA	TRICARINATA					
TRICHAMMINA	NANA					
PYRGO	WILLIAMSONI					
CIBICIDES	LOBATULUS	21	22	14	7	5
ISLANDIELLA	NOVI RUSSI	*	10	7	4	1
OOIINA	CAUDIGERA	*				
ELPHIDIUM	RAFFILETTI	*	*	*		
BOLIVINA	PSEUDOPUNCTATA		*			
LAGENA	GRACILLIMA					
PARAFISSURINA	HIMATIOSSTOMA					
ELPHIDIUM	SUBARCTICUM	5	4	2	2	1
EPISTOMINELLA	TAKAYANAGII			1		
VIRGULINA	FUSIFORMIS	1	*		2	6
ASTRONOMION	GALLOWAYI	8	7	12	6	2
RECURVIOIDES	TURBINATUS			*		
DISCORBIS	COLUMBIENSIS			*		
MELONIS	ZAANDAMAE	*	2	2		
LAGENA	FLATULENTA					
ASTACOLUS	HYALACRULUS					
QUINQUELOCULINA	AGGLUTINATA					
CHIROSTOMOIDES	CRASSIMARGO					
REOPHAX	FUSIFORMIS					
TRILOCULINA	TRIHEDEA					
DENTALINA	PAUPERATA		1	*		
FISSURINA	MARGINATA	1				
NONIONELLA	AURICULATA	9	11	9	9	10
OOIINA	LINEATA					
SILICOSIGMOILINA	GROENLANDICA			*		
SACCAMMINA	ATLANTICA					
VALVULINERIA	ARCTICA					
EGGERELLA	ADVENA	*				
NONIONELLA	DIGITATA					
LAGENA	LAEVIS					
LAGENA	SEMILINEATA			*		
TRIFARINA	FLUENS					
CHIROSTOMOIDES	JEFFREYSI					
MILJOLINELLA	CHURCHIIENSIS					
INUET						
OOIINA	MELO	*				
OOIINA	LINEATO-PUNCTATA					*
ADERCOITYMA	GLOMERATUM	*				
OOIINA	BOPEALIS					
BUCCELLA	INUSITATA					
GLOBULINA	LANDESI					
PARAFISSURINA	TECTULOSTOMA			1	2	
GLOBULIMINA	AURICULATA		1	*		
LAGENA	MOLLIS	*				
DENTALINA	ITTAI			*		
ROBERTINOIDES	CHARLOTTENSIS			*		
OOIINA	STRIATOPUNCTATA			*		
ELPHIDIUM	FRIGIDUM					
GORDIOSPIRA	ARCTICA					*
QUINQUELOCULINA	SEMINULUM				1	
FISSURINA	LUCIDA					
FISSURINA	BRADII					
LAGENA	DISTOMA					
PULLENIA	QUINQUELOBA	1	1	*		
SPIROPECTAMMINA	TYPICA					
LAGENA	SUBSTRIATA			*		
DENTALINA	ORAMANENSIS			*		
NONIONELLA	TURGIDA					
LENTICULINA	ANGULATA					
LAGENA	STRIATA					
LAGENA	SETIGERA					
OOIINA	LAEVIGATA					

PLANKTONIC SPECIES

NEOGLOBULINARIA	PACHYDERMA	1246	432	468	240	32
TOTAL		1246	432	468	240	32

LATITUDE: 54 38.7 N

LONGITUDE: 59 10.0 W

WATER DEPTH(M): 512

INTERVAL DEPTH(CM)	1000	1050	1100	1150	1177
INTERVAL WIDTH(CM)	5	5	5	5	8
TOTAL BENTHONIC	1064	1342	1412	3188	4536
DIVERSITY	1.91	1.68	1.78	1.84	1.66

BENTHONIC SPECIES

ISLANDIELLA	ISLANDICA	25	26	27	22	26
ISLANDIELLA	TERETIS	1	0	2	2	4
ELPHIDIUM	CLAVATUM	38	48	43	40	49
PROTELPHIDIUM	ORHICULARE	8	*	*	*	*
NONIONELLINA	LAHADORICA	8	2	2	2	3
DENTALINA	FROBISHERENSIS	*	*	*	*	1
CASSIDELLA	COMPLANATA	2	1	*	*	*
PSEUDOPOLYMERPHINA	NOVANGLIAE	*	*	*	*	*
EOEPONIDELLA	PULCHELLA	*	*	*	*	*
BUCCELLA	FRIGIDA	4	1	3	1	2
TRILOCULINA	TRICARINATA	*	*	*	*	*
TROCHAMMINA	NANA	*	*	*	*	*
PYRGO	WILLIAMSONI	*	*	*	*	1
CIBICIDES	LOBATULUS	5	1	2	2	3
ISLANDIELLA	NOHCROSSI	1	5	8	6	6
OOLINA	CAUDIGERA	*	*	*	*	*
ELPHIDIUM	HARTLETTI	*	*	*	*	*
BOLIVINA	PSEUDOPUNCTATA	*	*	*	*	*
LAGENA	GRACILLIMA	*	*	*	*	*
PARAFISSURINA	HIMATIOSSTOMA	*	*	*	*	1
ELPHIDIUM	SUBARCTICUM	1	*	*	*	*
EPISTOMINELLA	TAKAYANAGII	*	2	5	15	1
VIRGULINA	FUSIFORMIS	3	1	2	1	1
ASTRONOTON	GALLOWAYI	*	*	*	*	*
RECURVOIDES	TURBINATUS	*	*	*	*	*
DISCORHIS	COLUMBIENSIS	*	*	*	*	*
MELONIS	ZAANDAMAE	*	*	*	*	*
LAGENA	FLATULENTA	*	*	*	*	*
ASTACOLUS	HYALACRULUS	*	*	*	*	*
QUINQUELOCULINA	AGGLUTINATA	*	*	*	*	*
CRIBROSOMOIDES	CRASSIMARGO	*	*	*	*	*
REOPHAX	FUSIFORMIS	*	*	*	*	*
TRILOCULINA	TRINEURA	*	*	1	*	*
DENTALINA	PAUPERATA	*	*	*	*	1
FISSURINA	MARGINATA	6	3	3	5	3
NONIONELLA	AURICULATA	*	*	*	*	*
OOLINA	LINEATA	*	*	*	*	*
SILICOSIGMOILINA	GRONLANDICA	*	*	*	*	*
SACCAMMINA	ATLANTICA	*	*	*	*	*
VALVULINERIA	ARCTICA	*	*	*	*	*
EVERELLA	ADVENA	*	*	*	*	*
NONIONELLA	DIGITATA	*	*	*	*	*
LAGENA	LAEVIS	*	*	*	*	*
LAGENA	SEMILINEATA	*	*	*	*	*
TRIFARINA	FLUENS	*	*	*	*	*
CRIBROSOMOIDES	JEFFREYSI	*	*	*	*	*
MILIOLINELLA	CHUKCHIENSIS	*	*	*	*	*
INDET	MELO	*	*	*	*	*
OOLINA	LINEATO-PUNCTATA	*	*	*	*	*
OOLINA	GLOMERATUM	*	*	*	*	*
ADERCOTRYMA	BOREALIS	*	*	*	*	*
OOLINA	INUSITATA	*	*	*	*	*
BUCCELLA	LANDESI	*	*	*	*	*
GLOBULINA	TECTULOSTOMA	*	*	*	*	*
PARAFISSURINA	AURICULATA	*	*	*	*	*
GLOBOBULIMINA	MOLLIS	*	*	*	*	*
LAGENA	ITTAI	*	*	*	*	*
DENTALINA	CHARLOTTENSIS	*	*	*	*	*
ROBERTINOIDES	STRIATOPUNCTATA	*	*	*	*	*
OOLINA	FRIGIDUM	*	*	*	*	*
ELPHIDIUM	ARCTICA	*	*	*	*	*
GORDIOSPIRA	SEMINULUM	3	1	*	*	*
QUINQUELOCULINA	LUCIDA	*	*	*	*	*
FISSURINA	BRADII	*	*	*	*	*
FISSURINA	DISTOMA	*	*	*	*	*
LAGENA	QUINQUELOBA	*	*	*	*	*
PULLENIA	TYPICA	*	*	*	*	*
SPIROPECTAMMINA	SURSTRIATA	*	*	*	*	*
LAGENA	DRAMANENSIS	*	*	*	*	*
DENTALINA	TURGIDA	*	*	*	*	*
NONIONELLA	ANGULATA	*	*	*	*	*
LENTICULINA	STRIATA	*	*	*	*	*
LAGENA	SETIGERA	*	*	*	*	*
LAGENA	LAEVIGATA	*	*	*	*	*
OOLINA		*	*	*	*	*

PLANKTONIC SPECIES

NEOGLOBODUADRINA	PACHYDERMA	32	12	20	52	104
TOTAL		32	12	20	52	104

CORE: 73027VC055

STATION: 55

PAGE: 1

LATITUDE: 54 39.7 N

LONGITUDE: 56 28.6 W

WATER DEPTH(M): 439

INTERVAL DEPTH(CM)	0	50	100	150	200
INTERVAL WIDTH(CM)	5	5	5	5	5
TOTAL BENTHONIC	630	2621	8244	3792	4656
DIVERSITY	2.19	2.03	2.26	1.50	1.44

BENTHONIC SPECIES

ISLANDIELLA	ISLANDICA	11	22	21	14	25
ISLANDIELLA	TERETIS	7	4	3	5	4
ELPHIDIUM	CLAVATUM	27	36	24	55	54
PROTELPHIDIUM	ORBICULARE	1	*	1	*	
NONIONELLINA	LABRADORICA	7	6	8	16	4
DENTALINA	FRONTSHEARENSIS		*	*		
CASSIOELLA	COMPLANATA	1	*	*		
PSEUDOPOLYMPHINA	NOVANGLIAE		4			
EOEPONIELLA	PULCHELLA					
BUCCELLA	FRIGIDA	2	3	6	*	4
SPIROPECTAMMINA	BIFORMIS		*			
TRILOCULINA	TRICARINATA	4	*			
CIGICIDES	LORATULUS	10	9	13	2	1
ISLANDIELLA	NORCROSSI	22	6	6	1	2
OOLINA	CAUDIGERA			*		
RULIVINA	PSEUDOPUNCTATA			*		
ELPHIDIUM	SUBARCTICUM	4	*	1		*
EPISTOMINELLA	TAKAYANAGII					
TEXTULAKIA	TORQUATA		*		2	
VIRGULINA	FUSIFORMIS	4		1	1	2
ASTRONOMION	GALLOWAYI	2	1	6	1	
RECURVULIDES	TURBINATUS			*		
PARAFISSURINA	FUSULIFORMIS			*		
MELONIS	ZAADAMAE	2		*		*
QUINQUELOCULINA	AGGLUTINATA			*		
CHRYSOMOIDES	CRASSIMARGO	4	*	*	*	
REOPHAX	FUSIFORMIS	4	*		*	*
TRILOCULINA	TRIHEDEA					
FISSURINA	MARGINATA		*	*	*	
NONIONELLA	AURICULATA	4	4	5	7	1
SCUTULORIS	TEGMINIS	4				
PALELLINA	CORRUGATA		*			
TRIFARINA	FLUENS			*		
CHRYSOMOIDES	JEFFREYSI		*			
INDET						
DENTALINA	BAGGI	4				
OOLINA	MELO	4				
ADERCOITYMA	GLOMERATUM	1	1	*	1	
GLOBULINA	LANDESI	4				1
GLOBOBULIMINA	AURICULATA		*	1		
ROBERTINOIDES	CHARLOTTENSIS		*			
QUINQUELOCULINA	SEMINULUM		5			
PULLENIA	QUINQUELOBA			*		

PLANKTONIC SPECIES

GLOBOQUADRINA	DUTERTREI					
NEOGLOBOQUADRINA	PACHYDERMA	29	52	560	64	96
TOTAL		29	52	560	64	96

CORE: 73027VC055

STATION: 55

PAGE: 2

LATITUDE: 54 39.7 N

LONGITUDE: 56 28.6 W

WATER DEPTH(M): 439

INTERVAL DEPTH(CM)	250	300	350	400	450
INTERVAL WIDTH(CM)	5	5	5	5	5
TOTAL BENTHONIC	3472	4890	8480	4432	4236
DIVERSITY	2.78	2.05	1.82	1.54	1.97

BENTHONIC SPECIES

ISLANDIELLA	ISLANDICA	7	29	25	27	24
ISLANDIELLA	TERETIS	2	3	2	4	6
ELPHIDIUM	CLAVATUM	13	30	39	48	24
PROTELPHIDIUM	ORBITULARE	1			1	
NONIONELLINA	LABRADORICA	5	6	6	6	4
DENTALINA	FRONDSHERENSIS					
CASSIDELLA	COMPLANATA	4				
PSEUDOPOLYMRPHINA	NOVANGLIAE					
EOEPONIELLA	PULCHELLA		*			
BUCCELLA	FRIGIDA	7	4	3	3	6
SPIROPECTAMMINA	BIFORMIS	8				
TRILOCULINA	TRICARINATA		*			
CIBICIDES	LOBATULUS	12	7	5	4	23
ISLANDIELLA	NORCROSSI	4	3	2	3	4
OOLINA	CAUDIGERA	6				
BOLIVINA	PSEUDOPUNCTATA		*			*
ELPHIDIUM	SUBARCTICUM	1	2			
EPISTOMINELLA	TAKAYANAGII		*			
TEXTULARIA	TORQUATA	6				
VIRGULINA	FUSIFORMIS		3	5	1	*
ASTRONOTON	GALLOWAYI	6	4	3		2
RECURVULUS	TURBINATUS	1				
PARAFISSURINA	FUSULIFORMIS					
MELONIS	ZAANUAMAE	7		*		
QUINQUELOCULINA	AGGLUTINATA					*
CRIBROSUMOIDES	CRASSIMARGO	2	*	1		
REOPHAX	FUSIFORMIS	2				1
TRILOCULINA	TRIHEDEA					
FISSURINA	MARGINATA	*	1		1	1
NONIONELLA	AURICULATA	10	7	9	1	3
SCUTULOKIS	TEGMINIS					
PATELLINA	CORRUGATA					
TRIFARINA	FLUENS	1				
CRIBROSUMOIDES	JEFFREYSI	1				
INDET		4				
DENTALINA	BAGGI					
OOLINA	MELO	4				
ADERCOTRYMA	GLOMERATUM	9	*			
GLOBULINA	LANDESI	6				
GLOBOBULIMINA	AURICULATA	1	*			
ROBERTINOIDES	CHARLOTTENSIS					
QUINQUELOCULINA	SEMINULUM					
PULLENIA	QUINQUELOBA					*

PLANKTONIC SPECIES

GLOBOQUADRINA	DUTERTREI					16
NEOGLOBOQUADRINA	PACHYDERMA	288	112	192	128	272
TOTAL		288	112	192	128	288

CORE: 73027VC055

STATION: 55

PAGE: 3

LATITUDE: 54 39.7 N

LONGITUDE: 56 28.6 W

WATER DEPTH(M): 439

INTERVAL DEPTH(CM)	475
INTERVAL WIDTH(CM)	5
TOTAL BENTHONIC	1910
DIVERSITY	1.68

BENTHONIC SPECIES

ISLANDIELLA	ISLANDICA	15
ISLANDIELLA	TERETIS	7
ELPHIDIUM	CLAVATUM	47
PROTELPHIDIUM	ORBICULARE	3
NONIONELLINA	LABRADORICA	1
DENTALINA	FRUBISHERENSIS	0
CASSIDELLA	COMPLANATA	0
PSEUDOPOLYMORPHINA	NOVANGLIAE	0
EOEPONIDELLA	PULCHELLA	0
BUCCELLA	FRIGIDA	2
SPIROPECTAMMINA	BIFORMIS	0
TRILOCULINA	TRICARINATA	0
CIBICIDES	LOBATULUS	17
ISLANDIELLA	NORCHOSI	0
OOLINA	CANDIGERA	0
BULIVINA	PSEUDOPUNCTATA	0
ELPHIDIUM	SURAKTICUM	1
EPISTOMINELLA	TAKAYANAGII	0
TEXTULARIA	TORQUATA	0
VINGULINA	FUSIFORMIS	1
ASTRONOMION	GALLOWAYI	1
REYURVOINES	TURBINATUS	0
PARAFISSURINA	FUSULIFORMIS	0
MELONIS	ZAANDAMAE	0
QUINQUELOCULINA	AGGLUTINATA	0
CRIEROSIOMOLDES	CRASSIMARGO	0
REUPHAX	FUSIFORMIS	0
TRILOCULINA	TRIHEURA	0
FISSURINA	MARGINATA	0
NONIONELLA	AURICULATA	0
SCUTULONIS	TEGMINIS	0
PATELLINA	CORRUGATA	0
TRIFARINA	FLUENS	0
CRIEROSIOMOLDES	JEFFREYSI	0
INMET		
DENTALINA	BAGGI	0
OOLINA	MELI	0
ADERCOTRYHA	GLOMERATUM	0
GLOBULINA	LANDESI	0
GLOBOBULININA	AURICULATA	0
ROBERTINOIDES	CHARLOTTENSIS	0
QUINQUELOCULINA	SEMIVULUM	0
PULLENIA	QUINQUELOBA	0

PLANKTONIC SPECIES

GLOBODUADRINA	DUTERTREI	40
NEOGLOBODUADRINA	PACHYVERMA	40
TOTAL		40

LATITUDE: 54 27.2 N

LONGITUDE: 59 4.6 W

WATER DEPTH(M): 525

INTERVAL DEPTH(CM)	0	50	100	150	200
INTERVAL WIDTH(CM)	5	5	5	5	5
TOTAL BENTHONIC	736	2816	2336	1680	1272
DIVERSITY	2.61	2.778	2.74	2.65	2.73

BENTHONIC SPECIES

ISLANDIELLA	ISLANDICA	2	2	5	14	7
ISLANDIELLA	TERETIS	1		*	2	1
ELPHIDIUM	CLAVATUM	12	15	12	18	7
PROTELPHIDIUM	ORBICULARE			*		
NONIONELLINA	LAERADORICA	18	15	16	13	8
DENTALINA	FRONISHERENSIS				*	
CASSIDELLA	COMPLANATA	2	1	1	1	1
PSEUDOPOLYMPHINA	NOVANGLIAE					*
EUEPONIOFLA	PULCHELLA					
RUCCELLA	FRIGIDA	1	2	4	*	3
SPIROPECTAMMINA	BIFORMIS	1	2			
TRILOCULINA	TRICARINATA					
TROCHAMMINA	NANA	1	3	1		
CIBICIDES	LOBATULUS	7	7	3	1	15
ISLANDIELLA	NORCROSSI	1		5	11	9
OOLINA	CAUDIGERA					1
FISSURINA	CUCURBITASEMA					
BULIVINA	PSEUDOPUNCTATA	2	6	4	1	4
LAGENA	GRACILLIMA				*	
ELPHIDIUM	SUBARCTICUM	1	3	*		*
EPISTOMINELLA	TAKAYANAGII					
TEXTULARIA	TOPQUATA	4				
VIRGULINA	FUSIFORMIS		1	2	*	2
ASTRONOMION	GALLOWAYI	5	1	3	1	3
RECURVOIDES	TURBINATUS	*	1			*
DISCORBIS	COLUMBIENSIS					
MELONIS	ZAANDAMAE	8	6	6	11	18
LAGENA	FLATULENTA		1			
CRIBROSOMOIDES	CRASSIMARGO	1	2		*	1
REOPHAX	FUSIFORMIS	1	4	5	3	1
TRILOCULINA	TRIHEdra					1
AMMOTIUM	CASSIS				*	
FISSURINA	MARGINATA	*				*
NONIONELLA	AQUICULATA	19	10	16	5	8
SILICOSIGMOILINA	GREENLANDICA		1			
SACCAMMINA	ATLANTICA	6		1	2	*
VALVULINERIA	ARCTICA			1		4
EGGERELLA	ADVENA	*				
NONIONELLA	DIGITATA		1	1	1	1
LAGENA	LAEVIS	6		*	2	*
TRIFARINA	FLUENS	*			1	*
VIRGULINA	SCHNEIDERIANA	6				
CRIBROSOMOIDES	JEFFREYSI	1			*	
INDET			1			
OOLINA	MELO			*		
ADERCOITYMA	GLOMERATUM	7	9	3	5	*
GLOBOBULIMINA	AQUICULATA	4	3	5	2	2
LAGENA	MOLLIS				1	2
GLOMOSPIRA	GORDIALIS	*				
FISSURINA	SEMIMARGINATA		1		*	
ROBERTINOIDES	CHARLOTTENSIS			*		
OOLINA	STRIATOPUNCTATA					
ELPHIDIUM	FRIGIDUM					
LAGENA	STRIATA		1			
FISSURINA	BRADII			*		*
LAGENA	DISTOMA					
PULLENIA	QUINQUELOBA	2	1	1	1	*
LAGENA	SUBSTRIATA				*	*
TROCHAMMINA	OCHRACEA	*		*		
PARAFISSURINA	FUSULIFORMIS		1			
PULLENIA	BULLOIDES					*

PLANKTONIC SPECIES

GLOBIGERINA	QUINQUELOBA			8	
NEOGLOBOBULIMINA	PACHYDERMA	88	464	376	344
TOTAL		88	464	376	352
					496

LATITUDE: 54 27.2 N

LONGITUDE: 50 4.6 W

WATER DEPTH(M): 525

INTERVAL DEPTH(CM)	250	300	350	400	450
INTERVAL WIDTH(CM)	5	5	5	5	5
TOTAL BENTHONIC	1536	2192	3408	5120	6784
DIVERSITY	2.61	2.22	1.93	1.79	2.08

BENTHONIC SPECIES

ISLANDIELLA	ISLANDICA	7	3	1	1	2
ISLANDIELLA	TERETIS	2		4	2	4
ELPHIDIUM	CLAVATUM	10	12	9	8	10
PROTAPHIDIUM	ORBICULARE	1				
NONIONELLA	LABRADORICA	15	29	46	49	38
DENTALINA	FRONTSHERENSIS		*	*		
CASSIDELLA	COMPLANATA		1	2	2	1
PSEUDOPOLYMPHINA	NOVANGLIAE					
EVEPONIODELLA	PULCHELLA				*	
BUCCELLA	FRIGIDA	3	2	2	*	2
SPIROPECTAMMINA	RIFORMIS					
TRILOCULINA	TRICARINATA	1				
TRUCHAMMINA	NANA	1				
CIBICIDES	LOBATULUS	10	2	*	1	1
ISLANDIELLA	NORCROSSI	6	9	4	5	12
OULINA	CANDIGERA					
FISSURINA	CUCURBITASEMA				*	
BULVINA	PSEUDOPUNCTATA	3	3	2	2	1
LAGENA	GRACILLINA					
ELPHIDIUM	SUBARCTICUM	1	1	*	1	
EPISTOMINELLA	TAKAYANAGII			*	*	
TEXTULARIA	TORQUATA					
VIRGULINA	FUSIFORMIS	1	1	*		1
ASTRONOMION	GALLOWAYI	3	*			1
RECURVOIDES	TURBINATUS				*	
DISCORBIS	COLUMBIENSIS				*	
MELONIS	ZAANDAMAE	15	18	9	2	2
LAGENA	FLATULENTA					
CRIBROSOMOIDES	CRASSIMARGO					
REOPHAX	FUSIFORMIS	1	1	*	1	*
TRILOCULINA	TRIHEdra				*	
AMMOTIUM	CASSIS				*	
FISSURINA	MARGINATA		*			
NONIONELLA	AURICULATA	7	16	15	20	17
SILICOSIGMOILINA	GREENLANDICA					*
SACCAMMINA	ATLANTICA	1		1		
VALVULINIFERA	ARCTICA	3	1		*	
EGGERELLA	ADVENA				*	
NONIONELLA	DIGITATA	2	1	*	*	1
LAGENA	LAEVIS	1			1	*
TRIFARINA	FLUENS			1		
VIRGULINA	SCHREIBERSIANA					
CRIBROSOMOIDES	JEFFREYSI			*		
INDET						
OULINA	MELO				*	
ADERCOTRYMA	GLOMERATUM	1			*	
GLOBOBULIMINA	AURICULATA	1	1	4	3	1
LAGENA	MOLLIS	1		*		*
GLOMOSPIRA	GORDIALIS					
FISSURINA	SEMIMARGINATA					
ROBERTINOIDES	CHARLOTTENSIS	1				
OULINA	STRIATOPUNCTATA		*			
ELPHIDIUM	FRIGIDUM	1	*			
LAGENA	STRIATA	1				
FISSURINA	BRADII					
LAGENA	DISTOMA		*			
PULLENIA	QUINQUELOBA		*	*		1
LAGENA	SUBSTRIATA				*	
TRUCHAMMINA	OCHRACEA					
PARAFISSURINA	FUSULIFORMIS					
PULLENIA	BULLOIDES					

PLANKTONIC SPECIES

GLOBIGERINA	QUINQUELOBA					
NEOGLOBULINARIA	PACHYDERMA	632	128	56	128	280
TOTAL		632	128	56	128	280

LATITUDE: 54 27.2 N

LONGITUDE: 59 4.6 W

WATER DEPTH(M): 525

INTERVAL DEPTH(CM)	500	525
INTERVAL WIDTH(CM)	5	3
TOTAL BENTHONIC DIVERSITY	2120	3264
	1.40	1.90

BENTHONIC SPECIES

ISLANDIELLA	ISLANDICA	3	8
ISLANDIELLA	TERETIS	2	1
ELPHIDIUM	CLAVATUM	4	11
PROTEPHIDIUM	ORBICULARE		
NONIONELLINA	LABRADORICA	56	31
DENTALINA	FRONTSHERENSIS		
CASSIOELLA	COMPLANATA	0	0
PSEUDOPOLYMPHINA	NOVANGLIAE		
EOEPONIDELLA	PULCHELLA		
BUCCELLA	FRIGIDA	1	3
SPIROPECTAMMINA	RIFORMIS		
TRILOCULINA	TRICARINATA		
TRUHAMMINA	NANA		
CIBICIDES	LOBATULUS	1	1
ISLANDIELLA	NORCROSSI	3	7
OOLINA	CAUDIGERA		
FISSURINA	CUCURBITASEMA		
ROLIVINA	PSEUDOPUNCTATA		1
LAGENA	GRACILLINA		
ELPHIDIUM	SUBARCTICUM		
EPISTOMINELLA	TAKAYANAGII		
TEXTULARIA	TORQUATA		
VIRGULINA	FUSIFORMIS		1
ASTRONOMION	GALLWAYI	0	0
RECURVUIDES	TURBINATUS		
DISCORBIS	COLUMBIENSIS		
MELONIS	ZANUDAMAE	0	0
LAGENA	FLATULENTA		
CHIROSTOMOIDES	CRASSIMARGO		
REUPHAX	FUSIFORMIS		0
TRILOCULINA	TRIHEDEA		
AMMOTIUM	CASSIS		
FISSURINA	MARGINATA		
NONIONELLA	AURICULATA	26	30
SILICOSIGMOILINA	GROENLANDICA		
SACCAMMINA	ATLANTICA		
VALVULINARIA	ARCTICA		
EGGERELLA	ADVENA		
NONIONELLA	DIGITATA	0	0
LAGENA	LAEVIS		
TRIFARINA	FLUENS		
VIRGULINA	SCHREIBERSIANA		
CHIROSTOMOIDES	JEFFREYSI		
INDET			
OOLINA	MELO		
ADERCOTHYMA	GLOMERATUM	0	
GLOBOBULMINA	AURICULATA	2	1
LAGENA	MOLLIS		0
GLUMOSPIRA	GORDIALIS		
FISSURINA	SEMIMARGINATA		
ROBERTINOIDES	CHARLOTTENSIS		
OOLINA	STRIATOPUNCTATA		
ELPHIDIUM	FRIGIDUM		
LAGENA	STRIATA		
FISSURINA	BRADII		
LAGENA	DISTOMA		
PULLERIA	QUINQUELOBA	1	
LAGENA	SUBSTRIATA		
TRUHAMMINA	OCHRACEA		
PARAFISSURINA	FUSULIFORMIS		
PULLERIA	BULLOIDES		

PLANKTONIC SPECIES

GLORIGEMINA	QUINQUELOBA		
NEOGLOBOBULMINA	PACHYDERMA	40	128
TOTAL		40	128

CORE: 73027VC057

STATION: 57

PAGE: 1

LATITUDE: 54 25.3 N

LONGITUDE: 55 58.3 W

WATER DEPTH(M): 512

INTERVAL DEPTH(CM)	0	50	100	150	200
INTERVAL WIDTH(CM)	5	5	5	5	5
TOTAL BENTHONIC	1096	2894	4174	6284	6657
DIVERSITY	2.50	2.04	1.98	2.38	2.31

BENTHONIC SPECIES

ISLANDIELLA	ISLANDICA	2	2	5	4	14
ISLANDIELLA	TERETIS	3	1	*	2	*
ELPHIDIUM	CLAVATUM	6	15	10	17	20
PROTELPHIDIUM	ORBICULARE	*	*	*	1	*
NONIONELLINA	LABRADORICA	25	26	36	19	16
DENTALINA	FROBISHERENSIS	0	*	*	*	*
CASSIDELLA	CUMPLANATA	*	1	*	1	1
PSEUDOPOLYMORPHINA	NOVANGLIAE	*	*	*	*	*
EOEPONIDELLA	PULCHELLA	*	*	*	*	1
BUCCELLA	FRIGIDA	6	5	2	2	4
TRILOCULINA	TRICARINATA	*	*	*	*	*
PYNGO	WILLIAMSONI	*	*	*	*	*
CIBICIDES	LOBATULUS	5	3	4	9	3
ISLANDIELLA	NORCROSSI	11	6	7	7	5
OOLINA	CAUDIGERA	*	*	*	1	*
BOLIVINA	PSEUDOPUNCTATA	1	1	*	2	*
ELPHIDIUM	SIMARCTICUM	*	1	1	3	1
VALVULINERIA	HAKANAKOENSIS	*	*	*	*	*
VIRGULINA	FUSIFORMIS	0	*	1	1	6
ASTRONONION	GALLOWAYI	1	2	1	7	3
OOLINA	LAEVIGATA	*	*	*	*	*
MELONIS	ZAANDAMAE	15	3	1	6	3
CRIBROSTOMOIDES	CRASSIMARGO	1	*	*	*	*
REUPHAX	FUSIFORMIS	1	*	*	*	*
TRILOCULINA	TRIHEURA	0	*	*	*	*
AMMOTIUM	CASSIS	1	*	*	*	*
FISSURINA	MARGINATA	*	*	*	*	*
NONIONELLA	AURICULATA	10	30	26	15	19
SILICOSIGMOLINA	GROENLANDICA	*	*	*	*	*
SACCAMMINA	ATLANTICA	6	*	*	*	*
QUINQUELOECULINA	ARCTICA	*	*	*	*	*
EGGERELLA	ADVENA	0	*	*	*	*
NONIONELLA	DIGITATA	0	*	*	*	*
LAGENA	LAEVIS	1	1	*	*	*
PATELLINA	CORRUGATA	*	*	*	*	*
TRIFARINA	FLUENS	1	1	*	*	*
INDET		*	*	*	*	*
ADERCOTKYMA	GLOMERATUM	1	*	*	*	*
GLOBOBULIMINA	AURICULATA	7	2	1	2	1
LAGENA	MOLLIS	0	*	*	1	*
ROBERTINOIDES	CHARLOTTENSIS	*	*	*	*	*
LAGENA	STRIATA	*	*	*	*	*
CYCLOGYNA	FOLIACEA	*	*	*	*	*
PULLENIA	QUINQUELOBA	0	1	1	1	1
TROCHAMMINA	SQUAMATA	0	*	*	*	*

PLANKTONIC SPECIES

GLOBIGERINA	QUINQUELOBA					
NEOGLOBOBULIMINA	PACHYDERMA	8	48	112	481	256
TOTAL		8	48	112	481	256

CORE: 73027VC057

STATION: 57

PAGE: 3

LATITUDE: 54 25.3 N

LONGITUDE: 59 50.3 W

WATER DEPTH(M): 512

INTERVAL DEPTH(CM)	500	550	567
INTERVAL WIDTH(CM)	5	5	5
TOTAL BENTHONIC	5185	5869	6449
DIVERSITY	1.12	1.65	1.65

BENTHONIC SPECIES

ISLANDIELLA	ISLANDICA	9	18	27
ISLANDIELLA	TERETIS	4	5	2
ELPHIDIUM	CLAVATUM	70	52	41
PROTOMIDIA	ORBICULARE			*
NONIONELLA	LARADONICA	3	8	3
DENTALINA	FRONISHERENSIS			
CASSIDELLA	COMPLANATA		*	*
PSEUDOPOLYMERPHINA	NOVANGLIAE		*	
EOEPONIDELLA	PULCHELLA			
RUCCELLA	FRIGIDA	1	1	*
TRILOCULINA	TRICARINATA			
PYRGID	WILLIAMSONI			*
CIBICIDES	LOBATULUS	*	1	1
ISLANDIELLA	NORCROSSI	*	4	1
OOLINA	CANDIGERA			
BOLIVINA	PSEUDOPUNCTATA	*	1	*
ELPHIDIUM	SUBARCTICUM			*
VALVULINARIA	HAWANAKUENSIS		*	
VIRGULINA	FUSIFORMIS	10	4	16
ASTRONOMION	GALLOWAYI		1	*
OOLINA	LAEVIGATA			
MELONIS	ZAANDAMAE			
CRIBROSTOMOIDES	CRASSIMARGO			
REOPHAX	FUSIFORMIS			
TRILOCULINA	TRIHEURA			*
AMMOTIUM	CASSIS			
FISSURINA	MARGINATA	*		*
NONIONELLA	AURICULATA	2	4	3
SILICOSIGMOILINA	GROENLANDICA		*	
SACCAMMINA	ATLANTICA			
QUINQUELOCULINA	ARCTICA			*
EGGERELLA	ADVENA			
NONIONELLA	DIGITATA			
LAGENA	LAEVIS			
PATELLINA	CORRUGATA			
TRIFARINA	FLUENS			
INDET				
AVERCOKRYMA	GLOMERATUM			
GLOBOBULIMINA	AURICULATA			
LAGENA	MOLLIS			
ROBERTINOIDES	CHARLOTTENSIS			*
LAGENA	STRIATA			
CYCLOGYMA	FOLIACEA			
PULLENIA	QUINQUELOBA			
TROCHAMMINA	SQUAMATA			

PLANKTONIC SPECIES

GLOBIGERINA	QUINQUELOBA			
NEOGLOBOBULIMINA	PACHYDERMA	33	48	96
TOTAL		33	48	96

CORE: 73027VC058

STATION: 5A

PAGE: 1

LATITUDE: 54 24.9 N

LONGITUDE: 55 44.6 W

WATER DEPTH(M): 347

INTERVAL DEPTH(CM)	0	50	100	150	200
INTERVAL WIDTH(CM)	5	5	5	5	5
TOTAL BENTHONIC	984	3395	117	9	14
DIVERSITY	2.24	1.86	1.61	1.00	0.29

BENTHONIC SPECIES

ISLANDIELLA	ISLANDICA	12	27	25	11	
ISLANDIELLA	TERETIS	18	20	8	11	
ELPHIDIUM	CLAVATUM	18	10	29	67	93
PROTELPHIDIUM	ORNICULARE		2	1	11	
NONTONELLINA	LABRADORICA	7	1	1		
EOEPONIDIELLA	PULCHELLA	*				
BUCCELLA	FRIGIDA	5		2		
CIBICIDES	LOBATULUS	14	1	3		
ISLANDIELLA	NORCROSSI	5	28	24		7
OOLINA	CAUDIGERA		*			
ELPHIDIUM	BARTLETTI	*				
ELPHIDIUM	SUBARCTICUM	2	1			
VIRGULINA	FUSIFORMIS	1	8	3		
ASTRONOTON	GALLOWAYI		1			
FISSURINA	SEMI-MARGINATA			2		
MELONIS	ZAANDAMAE	*				
QUINQUELOCULINA	AGGLUTINATA		*			
REOPHAX	FUSIFORMIS	*				
DENTALINA	PAUPERATA	*				
FISSURINA	MARGINATA	*	*			
NONTONELLA	AURICULATA	13	1	3		
ELPHIDIUM	UMBILICATULUM			1		
TRIFARIINA	FLUENS	1				
INDET		*				
GLOBULINA	LANDESI	*				
GLOBOBULIMINA	AURICULATA	*				

PLANKTONIC SPECIES

NEOGLOBUQUADRINA	PACHYDERMA	32	120	13	1	
TOTAL		32	120	13	1	0

CORE: 73027VC058

STATION: 50

PAGE: 2

LATITUDE: 54 24.9 N

LONGITUDE: 55 44.6 W

WATER DEPTH(M): 347

INTERVAL DEPTH(CM)	249
INTERVAL WIDTH(CM)	5
TOTAL BENTHONIC	5
DIVERSITY	0.95

BENTHONIC SPECIES

ISLANDIELLA	ISLANDICA	
ISLANDIELLA	TERETIS	
ELPHIDIUM	CLAVATUM	66
PROTELPHIDIUM	ORRIGULARE	
NONIONELLINA	LABRADORICA	
EOEPONIDELLA	PULCHELLA	
RUCCELLA	FRIGIDA	
CIBICIDES	LOBATULUS	
ISLANDIELLA	NORCROSSI	
OOLINA	CAUDIGERA	
ELPHIDIUM	BARTLETTI	
ELPHIDIUM	SURARCTICUM	
VIRGULINA	FUSIFORMIS	20
ASTRONOMION	GALLOWAYI	20
FISSURINA	SEMIMARGINATA	
MELONIS	ZAANDAMAE	
QUINQUELOCULINA	AGGLUTINATA	
REOPHAX	FUSIFORMIS	
DENTALINA	PAUPERATA	
FISSURINA	MARGINATA	
NONIONELLA	AURICULATA	
ELPHIDIUM	UMBILICATULUM	
TRIFARINA	FLUENS	
INDET		
GLOBULINA	LANDESI	
GLOBOBULIMINA	AURICULATA	

PLANKTONIC SPECIES

NEOGLOBULINADINA	PACHYDERMA
TOTAL	0

CORE: 73027VC075

STATION: 75

PAGE: 1

LATITUDE: 53 7.1' N

LONGITUDE: 53 32.8 W

WATER DEPTH(M): 560

INTERVAL DEPTH(CM)	0	50	100	150	200
INTERVAL WIDTH(CM)	5	5	5	5	5
TOTAL BENTHONIC	1520	1689	5408	4048	4784
DIVERSITY	2.12	1.74	1.84	1.99	1.68

BENTHONIC SPECIES

ISLANDIELLA	ISLANDICA	1	3	11	6	7
ISLANDIELLA	TERETIS	1		13	23	14
ELPHIDIUM	CLAVATUM	24	50	47	33	51
NONIONELLINA	LABRADORICA	13	7	9	1	10
CASSIDELLA	COMPLANATA	1		1	*	1
PSEUDOPOLYMPHINA	NOVANGLIAE					
BUCCELLA	FRIGIDA	1	*		*	
SPIROPLECTAMMINA	BIFORMIS					
THOCHAUMINA	NANA	2				
PYRGO	WILLIAMSONI					
CIBICIDES	LOBATULUS	3	1	2	2	
ISLANDIELLA	NORCHOSI	1	4	1		2
BOLIVINA	PSEUDOPUNCTATA		*	1		
LAGENA	GRACILLIMA	1				
ELPHIDIUM	SUBARCTICUM				*	
EPISTOMINELLA	TAKAYANAGII		*			
VALVULINERIA	HAMANAKOENSIS			*		
VIRGULINA	FUSIFORMIS	5	1	1	7	1
ASTRONOTON	GALLOWAYI	2	3	1	2	2
FISSURINA	SP.					
MELONIS	ZAANDAAE	1	4	3	3	2
CRIBROSOMOIDES	CRASSIMARGO	1				
REUPHAX	FUSIFORMIS	1				
NONIONELLA	AURICULATA	34	20	5	3	6
SILICOSPINOILINA	GROENLANDICA					
VALVULINERIA	ARCTICA			1	13	1
LAGENA	LAEVIS	1	1			
OOLINA	HEXAGONA			*	*	
TRIFARINA	FLUENS	1				
CRIBROSOMOIDES	JEFFREYSI	1				
AUDICOTRYMA	GLOMERATUM	4				
GLOBULINA	LANDESI		*			
GLOBULIMINA	AURICULATA		*		*	
LAGENA	MOLLIS	1		*		1
ROBERTINOIDES	CHARLOTTENSIS			*		
LAGENA	SP.			*		
GURDIOSPIRA	ARCTICA					
QUINQUELOCULINA	SEMINULUM					
CRIBROSOMOIDES	NEOBADYI					
LAGENA	SULCATA LAEVICUS			*		
PULLENIA	QUINQUELOBA	2	2	2	6	2
DENTALINA	DRAMANENSIS			*		
NONIONELLA	TURGIDA	3	*			
LAGENA	STRIATA		*			
EPONIDES	UMBONATUS		*			

PLANKTONIC SPECIES

GLOBIGERINA	QUINQUELOBA					16
NEOGLAUCOCYPRIDINA	PACHYDERMA	184	272	1136	944	832
TOTAL		184	272	1136	944	848

CORE: 73027VC075

STATION: 75

PAGE: 2

LATITUDE: 53 7.1 N

LONGITUDE: 53 32.8 W

WATER DEPTH(M): 560

INTERVAL DEPTH(CM)	250	300	350	400	450
INTERVAL WIDTH(CM)	5	5	5	5	5
TOTAL BENTHONIC	4720	1496	2894	28160	14890
DIVERSITY	1.90	1.72	1.37	1.34	1.58

BENTHONIC SPECIES

ISLANDIELLA	ISLANDICA	4	5	3	15	8
ISLANDIELLA	TERETIS	19	8	2	1	2
ELPHIDIUM	CLAVATUM	31	24	41	59	11
NONIONELLINA	LABRADORICA	24	32	39	15	47
CASSIDELLA	COMPLANATA	*			*	*
PSEUDOPOLYMPHINA	NOVANGLIAE					
BOCCELLA	FRIGIDA		1		1	1
SPIROPLECTAMMINA	BIFORMIS					
TRICHAMMINA	NANA					
PYRGO	WILLIAMSONI					
CIBICIDES	LOBATULUS	4	1	2	1	*
ISLANDIELLA	NORCROSSI	1	2	2	2	2
BOLIVINA	PSEUDOPUNCTATA	1	1		*	*
LAGENA	GRACILLIMA					
ELPHIDIUM	SUBARCTICUM		1			
EPISTOMINELLA	TAKAYANAGII					*
VALVULINERIA	HAMAMAKOENSIS					
VIRGULINA	FUSIFORMIS	1	1	1	1	1
ASTRONOMION	GALLOWAYI			1	*	
FISSURINA	SP.					
MELONIS	ZAANDAMAE	1				
CHRYSOSIUMOIDES	CRASSIMARGO					*
REOPHAX	FUSIFORMIS					
NONIONELLA	AURICULATA	8	23	9	4	24
SILICOSIGMOLINA	GRONLANDICA					
VALVULINERIA	ARCTICA	4				2
LAGENA	LAEVIS					
OULINA	HEXAGONA					
TRIFARINA	FLUENS					
CHRYSOSIUMOIDES	JEFFREYSI					
ADERCOITYMA	GLUMERATUM					
GLUMULINA	LANDESI					
GLOBOBULIMINA	AURICULATA	2			1	*
LAGENA	MOLLIS	0				
ROBERTINOIDES	CHARLOTTENSIS					
LAGENA	SP.					
GORDIOSPIRA	ARCTICA			1		
QUINQUELOCULINA	SEMINULUM					*
CHRYSOSIUMOIDES	NEOBRAIDYI					
LAGENA	SULCATA LAEVICUS					
PULLERIA	QUINQUELOBA	3	1	1		
DENTALINA	ORAMANENSIS					
NONIONELLA	TURGIDA					*
LAGENA	STRIATA					
EPONIDES	UMBONATUS					

PLANKTONIC SPECIES

GLOBIGERINA	QUINQUELOBA					
NEOGLOBUQUADRINA	PACHYDERMA	1168	504	224	832	1952
TOTAL		1168	504	224	832	1952

CORE: 73027VC075

STATION: 75

PAGE: 3

LATITUDE: 53 7.1 N

LONGITUDE: 53 32.8 W

WATER DEPTH(M): 560

INTERVAL DEPTH(CM)	500	550	600	650	700
INTERVAL WIDTH(CM)	5	5	5	5	5
TOTAL BENTHONIC DIVERSITY	10304	6080	10560	12832	1744
	1.74	1.93	1.24	1.09	1.65

BENTHONIC SPECIES

ISLANDIELLA	ISLANDICA	18	15	25	8	15
ISLANDIELLA	TERETIS	2	1	2	*	2
ELPHIDIUM	CLAVATUM	29	38	59	70	55
NONIONELLA	LABRADORICA	30	11	3	13	6
CASSIDELLA	COMPLANATA	1	1	*	1	3
PSEUDOPOLYDORINA	NOVANGLIAE					
BUCCELLA	FRIGIDA	*	3			
SPIROPECTAMMINA	BIFORMIS			*		
TROCHAMMINA	NANA					
PYRGO	WILLIAMSONI	*		*		
CIBICIDES	LOBATULUS		1		1	1
ISLANDIELLA	NORCROSSI	1	4	6	4	6
BOLIVINA	PSEUDOPUNCTATA		1		*	
LAGENA	GRACILLIMA					
ELPHIDIUM	SUBAETICUM	*				
EPISTOMINELLA	TAKAYANAGII					
VALVULINERIA	HAMANAOKOENSIS		3	*		1
VIRGULINA	FUSIFORMIS	11	4	1		3
ASTRONOTON	GALLOWAYI		1	*	*	2
FISSURINA	SP.					1
MELONIS	ZAANDAMAE	1	1			
CRIBROSTOMOIDES	CHASSIMARGO					
REOPHAX	FUSIFORMIS	*				
NONIONELLA	AURICULATA	6	16	3	2	2
SILICOPIGMOILINA	GROENLANDICA					
VALVULINERIA	ARCTICA	1	2			
LAGENA	LAEVIS					
OULINA	HEXAGONA					
TRIFARINA	FLUENS					
CRIBROSTOMOIDES	JEFFREYSI					
AUERCOINYMA	GLOMERATUM					
GLOBULINA	LANDESI					
GLOBOBULIMINA	AURICULATA	*				3
LAGENA	MOLLIS					
ROBERTINOIDES	CHARLOTTENSIS					1
LAGENA	SP.					
GORDIOSPIRA	ARCTICA					
QUINQUELOCULINA	SEMINULUM					
CRIBROSTOMOIDES	NEOGRADYI					
LAGENA	SULCATA LAEVICUS					
PULLENIA	QUINQUELOBA					
DENTALINA	DRAMANENSIS					
NONIONELLA	TURGIDA	*	1			
LAGENA	STRIATA					
EPONIDES	UMRONATUS					

PLANKTONIC SPECIES

GLOBIGERINA	QUINQUELOBA					
NEOGLOBOQUADRINA	PACHYDERMA	1216	608	704	416	432
TOTAL		1216	608	704	416	432

CORE: 73027VC075

STATION: 75

PAGE: 4

LATITUDE: 53 7.1 N

LONGITUDE: 53 32.8 W

WATER DEPTH(M): 560

INTERVAL DEPTH(CM)	750	800	850	900	950
INTERVAL WIDTH(CM)	5	5	5	5	5
TOTAL BENTHONIC	916	1184	716	94	236
DIVERSITY	1.51	1.49	1.78	1.56	1.52

BENTHONIC SPECIES

ISLANDIELLA	ISLANDICA	11	18	18	12	26
ISLANDIELLA	TEPETIS	2	9	7	36	3
ELPHIDIUM	CLAVATUM	44	24	18	4	29
NONIONELLINA	LARADORICA	3		1		
CASSIDELLA	COMPLANATA	8	5	2		
PSEUDOPOLY MORPHINA	NOVANGLIAE			1	1	1
BUCCELLA	FRIGIDA					
SPIROPECTAMINA	RIFORMIS					
TROCHAMINA	NANA					
PYRGO	WILLIAMSONI					
CIBICIDES	LOBATULUS	8			1	1
ISLANDIELLA	NOVOCROSSI	30	45	36	9	3
BOLIVINA	PSEUDOPUNCTATA			1		
LAGENA	GRACILLINA					
ELPHIDIUM	SUBARCTICUM					
EPISTOMINELLA	TAKAYANAGII					
VALVULINERIA	HAMAKOENSIS	8				
VIRGULINA	FUSIFORMIS	4	6	13	34	33
ASTRONOMION	GALLOWAYI			2	2	
FISSURINA	SP.					
MELONIS	ZAANDAMAE	8				
CRIBROSOMOIDES	CRASSIMARGO					
REOPHAX	FUSIFORMIS					
NONIONELLA	AURICULATA	4	2	2		3
SILICOSIGMOILINA	GRONLANDICA					
VALVULINERIA	ARCTICA					
LAGENA	LAEVIS					
ODOLINA	HEXAGONA					
TRIFARINA	FLUENS					
CRIBROSOMOIDES	JEFFREYSI					
ADERCOINYMA	GLOMERATUM					
GLOBULINA	LANDESI					
GLOBOBULIMINA	AURICULATA					
LAGENA	MOLLIS					
ROBERTINOIDES	CHARLOTTENSIS					
LAGENA	SP.					
GORDIOSPIRA	ARCTICA			1		
QUINQUELOCULINA	SEMINULUM				1	1
CRIBROSOMOIDES	NEOBADYI					
LAGENA	SULCATA LAEVICUS					
PULLERIA	QUINQUELOBA					
DENTALINA	DRAMANENSIS					
NONIONELLA	TURGIDA					
LAGENA	STRIATA					
EPONIDES	UMBONATUS					

PLANKTONIC SPECIES

GLOBIGERINA	QUINQUELOBA	80	100	412	225	156
NEOGLOBULINARIA	PACHYDERMA					
TOTAL		80	100	412	225	156

CORE 1 73027VC075

STATION 75

PAGE 5

LATITUDE: 53 7.1 N

LONGITUDE: 53 32.8 W

WATER DEPTH(M): 560

INTERVAL DEPTH(CM)	1000	1025
INTERVAL WIDTH(CM)	5	5
TOTAL BENTHONIC	422	1504
DIVERSITY	1.27	1.109

BENTHONIC SPECIES

ISLANDIELLA	ISLANDICA	22	13
ISLANDIELLA	TERETIS	17	7
ELPHIDIUM	CLAVATUM	4	4
NONIONELLINA	LAHRADORICA	8	6
CASSIDELLA	COMPLANATA		
PSEUDOPOLYDORPHINA	NOVANGLIAE		
BUCCELLA	FRIGIDA	8	
SPIROPECTAMMINA	BIFORMIS		
TRICHAMMINA	NANA		
PYRGO	WILLIAMSONI		
CIBICIDES	LOBATULUS		
ISLANDIELLA	NORCROSSI	2	2
BOLIVINA	PSEUDOPUNCTATA		
LAGENA	GRACILLINA		
ELPHIDIUM	SUBARCTICUM		
EPISTOMINELLA	TAKAYANAGII		
VALVULINERIA	HAMANAKOENSIS		
VIRGULINA	FUSIFORMIS	53	71
ASTRONOMION	GALLOWAYI		8
FISSURINA	SP.		
MELONIS	ZAANDAMAE		
CRIBROSTOMOIDES	CRASSIMARGO		1
REOPHAX	FUSIFORMIS		3
NONIONELLA	AURICULATA		
SILICOSIGMOILINA	GRUENLANDICA	4	
VALVULINERIA	ARCTICA		
LAGENA	LAEVIS		
OOLINA	HEXAGONA		
TRIFARINA	FLUENS		
CRIBROSTOMOIDES	JEFFREYSI		1
ADERCOITYMA	GLOMERATUM		
GLOBULINA	LANDESI		
GLOBOBULIMINA	AURICULATA		
LAGENA	MOLLIS		
ROBERTINOIDES	CHARLOTTENSIS		
LAGENA	SP.		
GORDIOSPIRA	ARCTICA		
QUINQUELOCULINA	SEMINULUM		
CRIBROSTOMOIDES	NEOBADYI		
LAGENA	SULCATA LAEVICUS		
PULLENIA	QUINQUELOBA		
DENTALINA	DRAMANENSIS		
NONIONELLA	TURGIDA		
LAGENA	STRIATA		
EPONIDES	UMBONATUS		

PLANKTONIC SPECIES

GLOBIGERINA	QUINQUELOBA		
NEOGLOBOQUADRINA	PACHYDERMA	194	320
TOTAL		194	320

LATITUDE: 53 7.1 N

LONGITUDE: 53 40.0 W

WATER DEPTH(M): 556

INTERVAL DEPTH(CM)	0	50	100	155	200
INTERVAL WIDTH(CM)	5	5	5	5	5
TOTAL BENTHONIC	304	859	5473	16074	1184
DIVERSITY	1.41	2.19	1.70	1.34	1.19

BENTHONIC SPECIES

ISLANDIELLA	ISLANDICA	2	5	3	5	15
ISLANDIELLA	TERETIS	1	23	20	2	*
ELPHIDIUM	CLAVATUM	16	33	48	22	10
PROTOLPHIDIUM	ORNICULARE		*			
NONIONELLINA	LABRADORICA	63	4	11	57	5
DENTALINA	FROBISHERENSIS					
CASSIDELLA	COMPLANATA	1	*	*	*	2
PSEUDOPOLYDORPHINA	NOVANGLIAE					
BUCCELLA	FRIGIDA	5	*	1	1	*
TRILOCULINA	TRICARINATA		*	*		
CIBICIDES	LOBATULUS	2	7	3		
ISLANDIELLA	NOHCROSSI	3	4	2	4	65
ELPHIDIUM	BARTILETTI					
BOLIVINA	PSEUDOPUNCTATA			*		
ELPHIDIUM	SUBARCTICUM					
VIRGULINA	FUSIFORMIS		1			
ASTHONION	GALLOWAYI	1	3	1		*
CIBICIDES	PSEUDOUNGERIANUS					
MELONIS	ZAADAMAE	1	9	4	2	2
CRIPROSTOMOIDES	CRASSIMARGO					
TRILOCULINA	TRIHEDRA		*			
FISSURINA	MARGINATA			4		
NONIONELLA	AURICULATA	2	*	4	6	*
SCUTULORIS	TEGMINIS					
QUINQUELOCULINA	ARCTICA					
VALVULINERIA	ARCTICA		3			
ELPHIDIUM	UMBILICATULUM					
LAGENA	LAEVIS	1				*
TRIFARINA	FLUENS					
LAGENA	NEBULOSA					
MILIOLINELLA	CHUKCHIENSIS					
INDET			*			
DENTALINA	BAGGI					
LAGENA	APIOPLEURA					
OULINA	BOREALIS					
GLOBULIMINA	AURICULATA	1			*	
LAGENA	MOLLIS	1	1	*		
GYRULINA	FUSIFORMIS					
UVIGERINELLA	SUBQUADRATA					
QUINQUELOCULINA	SEMINULUM				*	
GLANDULINA	SP.					
PULLENIA	QUINQUELOBA		1	2		
LAGENA	SUBSTRATA		*			
PULLENIA	BULLOIDES		*			
NONIONELLA	TURGIDA		1			*
LENTICULINA	ANGULATA			*		
LAGENA	STRIATA					
EPONIDES	UMBONATUS					
TRILOCULINA	SP.		*			
EGGERELLA	BRADYI					
TEXTULARIA	SAGITTULA					
VERNEUILINA	MOMMOUTHENSIS					
OULINA	LAEVIGATA					
LENTICULINA	ALBATROSSI	1				
GYROIDINA	SOLDANNI					
DISCORBIS	COLUMBIENSIS		*			
NODOSARIA	SP.					
SIGMOMORPHINA	SP.					
CERATOBULIMINA	SP.					
GLOBULINA	GIRBA					
ROBULUS	SP.					
DENTALINA	SP.					
LENTICULINA	SP.					
LENTICULINA	SP.					

PLANKTONIC SPECIES

GLOBIGERINA	BULLOIDES		4	16		
GLOBIGERINA	QUINQUELOBA					
NEOGLOBIGERINA	PACHYDERMA	56	360	1648	1792	116
TOTAL		56	364	1664	1792	116

LATITUDE: 53 7.1 N

LONGITUDE: 53 40.0 W

WATER DEPTH(M): 556

INTERVAL DEPTH(CM)	250	281	300	350	400
INTERVAL WIDTH(CM)	5	3	5	5	5
TOTAL BENTHONIC DIVERSITY	670	932	203	197	99
	1.37	2.14	2.42	2.40	2.24

BENTHONIC SPECIES

ISLANDIELLA	ISLANDICA	3	3	13	7	10
ISLANDIELLA	TERETIS	4	34	6	5	3
ELPHIDIUM	CLAVATUM	36	17	29	26	31
PROTELPHIDIUM	ORHICULARE			1		2
NONIONELLINA	LABRADORICA	44	4	6	10	13
DENTALINA	FROHISHERIENSIS			*		
CASSIDELLA	CUMPLANATA	1		1		
PSEUDOPOLYMERPHINA	NOVANGLIAE				1	
BUCCELLA	FRIGIDA	4	2	4	4	9
TRILOCULINA	TRICARINATA		7			
CIBICIDES	LOBATULUS	1	2	3	4	1
ISLANDIELLA	NORCROSSI	9	14	16	18	10
ELPHIDIUM	BARTLETTI					
BOLIVINA	PSEUDOPUNCTATA					
ELPHIDIUM	SUBARCTICUM					
VIRGULINA	FUSIFORMIS	*				
ASTRONOMION	GALLOWAYI		1	*		
CIBICIDES	PSEUDOUNGERIANUS					
MELONIS	ZAANDAMAE	4	4	2	2	3
CRIBROSIDMOIDES	CRASSIMARGO				1	
TRILOCULINA	TRIHEURA					
FISSURINA	MARGINATA			*		
NONIONELLA	AURICULATA	*	2	2	3	6
SCUTULORIS	TEGMINIS				1	
QUINQUELOCULINA	ARCTICA				1	
VALVULINIFRIA	ARCTICA					
ELPHIDIUM	UMBILICATULUM	1	2	1	2	1
LAGENA	LAEVIS					
TRIFARINA	FLUENS					
LAGENA	NEBULOSA		1			
MILIOLINELLA	CHUKCHIENSIS					
INDET			1	3	9	4
DENTALINA	BAGGI				1	
LAGENA	APIOPLEURA			*		
OOLINA	BOREALIS			*		
GLOBOBULIMINA	AURICULATA				1	1
LAGENA	MOLLIS					
PYRULINA	FUSIFORMIS					
UVIGEREMELLA	SUBQUADRATA			*		
QUINQUELOCULINA	SEMINULUM	4		*	2	
GLANDULINA	SP					
PULLENIA	QUINQUELOBA		3		2	1
LAGENA	SUBSTRIATA					
PULLENIA	BULLOIDES					
NONIONELLA	TURGIDA					
LENTICULINA	ANGULATA					
LAGENA	STRIATA					
EPONIDES	UMBONATUS			*		
TRILOCULINA	SP					
EGGERELLA	BRADYI					
TEXTULARIA	SAGITTULA			1	1	3
VERNEULINA	MONMOUTHENSIS			*		
OOLINA	LAEVIGATA					
LENTICULINA	ALBATROSSI					
GYROIDINA	SOLDANNI				1	
DISCORBIS	COLUMBIENSIS					
NOODSARIA	SP			*		
SIGMOMORPHINA	SP			*		
CERATOBULIMINA	SP			1	1	
GLOBULINA	GIBBA			*		
ROBULUS	SP				1	
DENTALINA	SP			1	1	1
LENTICULINA	SP			*		
LENTICULINA	SP				1	

PLANKTONIC SPECIES

GLOBIGERINA	BULLOIDES					
GLOBIGERINA	QUINQUELOBA		2			
NEOGLOBOBULADRINA	PACHYDERMA	86	586	21	27	7
TOTAL		86	588	21	27	7

LATITUDE: 53 7.1 N

LONGITUDE: 53 40.0 W

WATER DEPTH(M): 556

INTERVAL DEPTH(CM)	450	500	550	600	618
INTERVAL WIDTH(CM)	5	5	5	5	0
TOTAL BENTHONIC	564	131	161	104	14
DIVERSITY	1.74	2.62	2.47	2.14	1.91

BENTHONIC SPECIES

ISLANDIELLA	ISLANDICA	3	13	11	13	7
ISLANDIELLA	TERETIS	3	12	8	13	
ELPHIDIUM	CLAVATUM	35	18	19	25	21
PROCELPIDIUM	ORBICULARE		5	1		
NONIONELLINA	LABRADORICA	35	3	2	4	
DENTALINA	FROBISHERENSIS	8				
CASSIDELLA	COMPLANATA					
PSEUDOPOLYMPHINA	NOVANGLIAE		1	1	1	
BUCCELLA	FRIGIDA	3	4	6		
TRILOCULINA	TRICARINATA					
CIBICIDES	LOBATULUS	1	8	6	8	14
ISLANDIELLA	NORCROSSI	7	8	22	21	29
ELPHIDIUM	BARTILETTI		1			
BOLIVINA	PSEUDOPUNCTATA					
ELPHIDIUM	SUBARCTICUM		1			7
VIRGULINA	FUSIFORMIS	8	1	1		
ASTRONOMION	GALLOWAYI	1	2	1		
CIBICIDES	PSEUDOUNGERIANUS		2			
MELONIS	ZAANDAMAE	2	2	2		
CHIBROSIDOMIDES	CRASSIMARGO					
TRILOCULINA	TRIHEDRA					
FISSURINA	MARGINATA	8				
NONIONELLA	AURICULATA	6		5	2	
SCUTULORIS	TEGMINIS					
QUINQUELOCULINA	ARCTICA					
VALVULINERIA	ARCTICA	8				
ELPHIDIUM	UMBILICATULUM	8	2	5	4	7
LAGENA	LAEVIS					
TRIFARINA	FLUENS	8				
LAGENA	NEBULOSA		1	1		
MILIOLINELLA	CHUKCHIENSIS	1	10	1	4	7
INDET						
DENTALINA	BAGGI					
LAGENA	APIOPLEURA					
OOLINA	BOREALIS					
GLOBOBULIMINA	AURICULATA	1		1		
LAGENA	MOLLIS					
PYRULINA	FUSIFORMIS					
HYGIERINELLA	SUBQUADRATA		1	2	1	
QUINQUELOCULINA	SEMINULUM	8	1	2	1	
GLANDULINA	SP					
PULLENIA	QUINQUELOBA		2	1	1	
LAGENA	SUBSTRIATA					
PULLENIA	BULLOIDES					
NONIONELLA	TURGIDA					
LENTICULINA	ANGULATA					
LAGENA	STRIATA					
EPONIDES	UMBONATUS		2			
TRILOCULINA	SP					
EGGERELLA	BRADYI					
TEXTULARIA	SAGITTULA	1	2	3	3	7
VERNEUILINA	MONMOUTHENSIS					
OOLINA	LAEVIGATA				1	
LENTICULINA	ALBATROSSI					
GYROIDINA	SOLDANNI			2		
DISCORBIS	COLUMBIENSIS					
NUDOSARIA	SP					
SIGMOMORPHINA	SP					
CERATOSULIMINA	SP					
GLOBULINA	GIBBA					
ROBULUS	SP					
DENTALINA	SP			1		
LENTICULINA	SP					
LENTICULINA	SP		1			

PLANKTONIC SPECIES

GLOBIGERINA	BULLOIDES			1		
GLOBIGERINA	QUINQUELOBA					
NEOGLOBOBULIMINA	PACHYDERMA	119	8	14	7	1
TOTAL		119	8	15	7	1

LATITUDE: 53 7.1 N

LONGITUDE: 53 40.0 W

WATER DEPTH(M): 556

INTERVAL DEPTH(CM)	650	700	750	800	831
INTERVAL WIDTH(CM)	5	5	5	5	0
TOTAL BENTHONIC DIVERSITY	40	98	120	120	31
	2.26	2.40	2.03	2.52	2.01

BENTHONIC SPECIES

ISLANDIELLA	ISLANDICA	5	7	13	9	16
ISLANDIELLA	TERETIS	13	7	13	13	10
ELPHIDIUM	CLAVATUM	8	21	20	17	32
PROTILPHIDIUM	ORBICULARE		2		1	
NONIONELLINA	LABMAURICA			1	3	
DENTALINA	FRONTSHERENSIS		1			
CASSIDELLA	COMPLANATA					
PSEUDOPOLYMRPHINA	NOVANGLIAE					
RUCCELLA	FRIGIDA	8	5		6	6
TRILOCULINA	TRICARINATA					
CIBICIDES	LOBATULUS	3	6	4	3	3
ISLANDIELLA	NOBROSSI	20	18	18	15	13
ELPHIDIUM	BARTLETTI					
BOLIVINA	PSEUDOPUNCTATA					
ELPHIDIUM	SUBARCTICUM		1		1	
VIRGULINA	FUSIFORMIS				2	
ASTRONOMION	GALLOWAYI				1	
CIBICIDES	PSEUDOUNGERIANUS			1		
MELONIS	ZAANDAMAE	3	2		3	
CRIBROSPOMOIDES	CRASSIMARGO					
TRILOCULINA	TRIHEDEA					
FISSURINA	MARGINATA					
NONIONELLA	AURICULATA		4	1	1	3
SCUTULOKIS	TEGMINIS				1	
QUINQUELOCULINA	ARCTICA					
VALVULINERIA	ARCTICA					
ELPHIDIUM	UMBILICATULUM	13	4	1	7	
LAGENA	LAEVIS					
TRIFARINA	FLUENS					
LAGENA	NEBULOSA					
MILIOLINELLA	CHUKCHIENSIS					
INUET		20	12	13	12	6
DENTALINA	BAGGI	3				
LAGENA	APIOPLEURA					
OOLINA	BOREALIS					
GLOBOBULIMINA	AURICULATA	3				
LAGENA	MOLLIS					
PYRULINA	FUSIFORMIS			1		
UVIGERENELLA	SUBQUADRATA					
QUINQUELOCULINA	SEMINULUM		2	1		
GLANDULINA	SP					
PULLENIA	QUINQUELOBA				1	6
LAGENA	SURSTRIATA					
PULLENIA	BULLOIDES					
NONIONELLA	TURGIDA					
LENTICULINA	ANGULATA					
LAGENA	STRIATA				1	
EPONIDES	UMBONATUS	3	2		2	3
TRILOCULINA	SP					
EGGERELLA	BRADYI					
TEXTULARIA	SAGITTULA	3	4	6	3	
VERNEUILINA	MONMOUTHENSIS					
OOLINA	LAEVIGATA			1		
LENTICULINA	ALBATROSSI					
GYROIDINA	SOLDANNI					
DISCORBIS	COLUMBIENSIS					
NOOSARIA	SP					
SIGMOMORPHINA	SP					
CERATOBULIMINA	SP					
GLOBULINA	GIBBA					
ROBULUS	SP					
DENTALINA	SP					
LENTICULINA	SP					
LENTICULINA	SP					

PLANKTONIC SPECIES

GLOBIGERINA	BULLOIDES				1	
GLOBIGERINA	QUINQUELOBA					
NEOGLOBOBULIMINA	PACHYDERMA	1	8	6	9	1
TOTAL		1	8	6	10	1

LATITUDE: 53 7.1 N

LONGITUDE: 53 40.0 W

WATER DEPTH(M): 556

INTERVAL DEPTH(CM)	850	880
INTERVAL WIDTH(CM)	5	5
TOTAL BENTHONIC	116	167
DIVERSITY	2.39	2.132

BENTHONIC SPECIES

ISLANDIELLA	ISLANDICA	11	10
ISLANDIELLA	TERETIS	10	8
ELPHIDIUM	CLAVATUM	10	10
PROTELPHIDIUM	ORBICULARE	1	1
NONIONELLINA	LABRAUORICA	3	1
DENTALINA	FRONISHERENSIS	2	
CASSIDELLA	COMPLANATA		
PSEUDOPOLYMPORHINA	NOVANGLIAE		
BUCCELLA	FRIGIDA	3	7
TRILOCULINA	TRICARINATA		
CIBICIDES	LOBATULUS	6	7
ISLANDIELLA	NOHCROSSI	20	24
ELPHIDIUM	BARTLETTI	1	
BOLIVINA	PSEUDOPUNCTATA		
ELPHIDIUM	SUBARCTICUM	2	1
VIRGULINA	FUSIFORMIS		1
ASTRONOMION	GALLOWAYI		
CIBICIDES	PSEUDOUNGERIANUS		
MELONIS	ZAANDAMAE	2	
CHIBROSIONOIDES	CRASSIMARGO		
TRILOCULINA	TRIHEDEA		
FISSURLINA	MARGINATA		
NONIONELLA	AURICULATA	8	5
SCUTULORIS	TEGMINIS		
QUINQUELOCULINA	ARCTICA		
VALVULINERIA	ARCTICA		
ELPHIDIUM	UMBILICATULUM	3	1
LAGENA	LAEVIS		
TRIFARINA	FLUENS		1
LAGENA	NEBULOSA		
MILIOLINELLA	CHUKCHIENSIS		
INDET		15	9
DENTALINA	RAGGI		
LAGENA	APIOPLEURA		
OOLINA	BOREALIS		
GLOBOBULIMINA	AURICULATA	1	
LAGENA	MOLLIS		
PYRULINA	FUSIFORMIS		
UVIGERENELLA	SURQUADRATA		
QUINQUELOCULINA	SEMINULUM	2	1
GLANDULINA	SP		
PULLENIA	QUINQUELOBA		1
LAGENA	SUBSTRIATA		
PULLENIA	BULLOIDES		
NONIONELLA	TURGIDA		
LENTICULINA	ANGULATA		
LAGENA	STRIATA		
EPONIDES	UMBONATUS		1
TRILOCULINA	SP		
EGGERELLA	BRADYI	1	
TEXTULAKIA	SAGITTULA		3
VERNEULININA	MONMOUTHENSIS		
OOLINA	LAEVIGATA		
LENTICULINA	ALBATROSSI		
GYROIDINA	SOLDANNI		
DISCORBIS	COLUMBIENSIS		
NOUOSAKIA	SP		
SIGMOURPHINA	SP		
CERATOBULIMINA	SP		
GLORULINA	GIBBA		
ROPULUS	SP		
DENTALINA	SP		
LENTICULINA	SP		
LENTICULINA	SP		

PLANKTONIC SPECIES

GLOBIGERINA	BULLOIDES		
GLOBIGERINA	QUINQUELOBA		
NEOGLOBOBULIMINA	PACHYDERMA	8	11
TOTAL		8	11

LATITUDE: 53 5.0 N

LONGITUDE: 53 36.2 W

WATER DEPTH(M): 563

INTERVAL DEPTH(CM)	0	50	100	150	200
INTERVAL WIDTH(CM)	5	5	5	5	5
TOTAL BENTHONIC	658	1176	696	2440	2305
DIVERSITY	2.16	2.16	2.12	1.09	1.84

BENTHONIC SPECIES

ISLANDIELLA	ISLANDICA	2	1	9	5
ISLANDIELLA	TERETIS	2	2	9	16
ELPHIDIUM	CLAYATUM	19	23	35	47
PROTOLPHIDIUM	ORBICULARE				
NONIONELLINA	LABRADORICA	22	22	6	10
DENTALINA	FRONTSHERENSIS				
CASSIDELLA	COMPLANATA	2	3	1	1
BUCCELLA	FRIGIDA	1	1	1	*
SPIROPECTAMMINA	BIFORMIS	1			
CIPICIDES	LOBATULUS	2	3	3	3
ISLANDIELLA	NORCROSSI			5	1
BOLIVINA	PSEUDOPUNCTATA	2	1	1	
LAGENA	GRACILLIMA	1		1	
PARAFISSURINA	HIMATIOSTOMA				*
ELPHIDIUM	SUBARCTICUM				
EPISTOMINELLA	TAKAYANAGII				
TEXTULARIA	TORQUATA	1			
VALVULINERIA	HAMANAKOENSIS	1	1		1
VIRGULINA	FUSIFORMIS	1	1	2	2
ASTRONOTOM	GALLOKAYI	1		3	*
EPONIDES	UMBONATUS		1		
MELONIS	ZAANDAMAE	1	5	10	3
ASTACOLUS	HYALACRULUS		1		*
QUINQUELOCULINA	AGGLUTINATA				
REOPHAX	FUSIFORMIS	1			
FISSURINA	MARGINATA			1	
NONIONELLA	AURICULATA	25	22	17	22
BOLIVINA	INFLATA			1	11
SILICOSIGMOILINA	GROENLANDICA				
SCUTULORIS	TEGMINIS				
SACCAMMINA	ATLANTICA				
VALVULINERIA	ARCTICA	1	1	2	*
ELPHIDIUM	UMBILICATULUM				
LAGENA	LAEVIS		2	1	
OOLINA	HEXAGONA				*
TRIFARINA	FLUENS				*
INDET					
DENTALINA	BAGGI				
ADERCOITYMA	GLOMERATUM	2			
GLOBULINA	LANDESI				
GLOBOBULIMINA	AURICULATA				
LAGENA	MOLLIS		1	1	*
TROCHAMMINELLA	ATLANTICA	1			
ROBERTINOIDES	CHARLOTTENSIS	1			
ELPHIDIUM	FRIGIDUM				
QUINQUELOCULINA	SEPTINULUM				
PSEUDONODOSARIA	ROTUNDOATA		1		
LAGENA	PACIFICA		1	1	
LAGENA	DISTOMA				
PULLENIA	QUINQUELOBA	1		1	2
SPIROPECTAMMINA	TYPICA	1			4
LAGENA	SUBSTRIATA				
PULLENIA	BULLOIDES				
NONIONELLA	TURGIDA	12	5	13	*
LAGENA	STRIATA				
CRUCILOLOCULINA	ERICSONI		1		

PLANKTONIC SPECIES

GLOBIGERINA	BULLOIDES		8		
GLOBIGERINITA	UVULA				
GLOBOQUADRINA	OUTERTREI				
NEOGLOBOQUADRINA	PACHYDERMA	52	216	268	488
					864
TOTAL		52	216	276	488
					864

CORE: 73027VC077

STATION: 77

PAGE: 2

LATITUDE: 53 5.0 N

LONGITUDE: 53 36.2 W

WATER DEPTH(M): 563

INTERVAL DEPTH(CM)	225	250	300	350	400
INTERVAL WIDTH(CM)	5	5	5	5	5
TOTAL BENTHONIC	3856	5134	6825	7055	1108
DIVERSITY	1.69	1.90	1.60	1.58	1.72

BENTHONIC SPECIES

ISLANDIELLA	ISLANDICA	11	4	4	1	6
ISLANDIELLA	TERETIS	10	25	14	27	16
ELPHIDIUM	CLAVATUM	55	36	53	7	19
PROTELPHIDIUM	ORBICULARE					
NONIONELLINA	LABRADORICA	3	7	12	31	37
DENTALINA	FRONISHERENSIS				1	
CASSIOELLA	COMPLANATA	1	1		2	1
BUCCELLA	FRIGIDA					1
SPIROPECTAMMINA	BIFORMIS					
CIBICIDES	LOBATULUS	2		1		1
ISLANDIELLA	NORCHOSI		1	2	1	1
BOLIVINA	PSEUDOPUNCTATA	4	*	*		
LAGENA	GRACILLIMA					
PARAFISSURINA	HIMATIOSSTOMA					
ELPHIDIUM	SUBARCTICUM					
EPISTOMINELLA	TAKAYANAGII					
TEXTULARIA	TORQUATA					
VALVULINERIA	HAMANAKOENSIS		*	*		
VIRGULINA	FUSIFORMIS	2	1			*
ASTRONOTON	GALLORAYI	1	4	2		
EPONIDES	UMBONATUS					
MELONIS	ZAANDAMAE	3	2	3		
ASTACOLUS	HYALACRULUS	4				
QUINQUELOCULINA	AGGLUTINATA					
REOPHAX	FUSIFORMIS		1			
FISSURINA	MARGINATA		*			
NONIONELLA	AURICULATA	3	6	6	12	17
BOLIVINA	INFLATA					
SILICOSIGNOILINA	GROENLANDICA					
SCUTULOHIS	TEGMINIS					
SACCAMBINA	ATLANTICA					
VALVULINERIA	ARCTICA	5	10			
ELPHIDIUM	UMBILICATULUM					
LAGENA	LAEVIS					
OOLINA	HEXAGONA			*		
TRIFARINA	FLUENS					
INUT						
DENTALINA	BAGGI			*		
ADERCOLIYMA	GLOMERATUM					
GLOBULINA	LANDESI		*			
GLOBOBULYMINA	AURICULATA			1	2	1
LAGENA	MOLLIS		1			
TROCHAMMINELLA	ATLANTICA					
ROBERTINOIDES	CHARLOTTENSIS					
ELPHIDIUM	FRIGIDUM					
QUINQUELOCULINA	SEMINULUM					
PSEUDONODOSARIA	ROUNDATA					
LAGENA	PACIFICA					
LAGENA	DISTOMA					
PULLENIA	QUINQUELOBA	2	2	1	2	*
SPIROPECTAMMINA	TYPICA					
LAGENA	SUBSTRIATA					*
PULLENIA	BULLOIDES	*				
NONIONELLA	TURGIDA		4			
LAGENA	STRIATA					
CRUCILOCHILINA	ERICSONI					

PLANKTONIC SPECIES

GLORIGERINA	BULLOIDES					4
GLORIGERINITA	UVULA				16	
GLOBODUORINA	OUTERTREI					
NEOGLOBODUORINA	PACHYDERMA	1440	624	996	1120	392
TOTAL		1440	624	996	1136	396

LATITUDE: 53 5.0 N

LONGITUDE: 53 36.2 W

WATER DEPTH(M): 563

INTERVAL DEPTH(CM)	450	500	550	600	650
INTERVAL WIDTH(CM)	5	5	5	5	5
TOTAL BENTHONIC	3386	6328	3833	2407	4686
DIVERSITY	1.50	1.70	1.85	1.78	1.59

BENTHONIC SPECIES

ISLANDIELLA	ISLANDICA	4	20	16	14	13
ISLANDIELLA	TERETIS	3	2	3	11	1
ELPHIDIUM	CLAVATUM	51	40	23	9	14
PROTELPHIDIUM	ORRICULARE					
NONIONELLA	LABRAUORTICA	22	22	31	30	52
DENTALINA	FROBISHERENSIS					
CASSIDELLA	COMPLANATA	1	1	*		1
BUCCELLA	FRIGIDA	*	1	1		*
SPIROPECTAMMINA	BIFORMIS					
CRUCIODES	LOBATULUS	1	2	1	1	
ISLANDIELLA	NORCROSSI	1	3	3	1	3
BOLIVINA	PSEUDOPUNCTATA	*	1			
LAGENA	GRACILLIMA					
PARAFISSURINA	HIMATIOSTOMA					
ELPHIDIUM	SUBARCTICUM				1	
EPISTOMINELLA	TAKAYANAGII					*
TEXTULARIA	TORQUATA					
VALVULINERIA	HAMANAKOENSIS					
VIRGULINA	FUSIFORMIS	1	2	*		2
ASTRONOMION	GALLOWAYI			*	1	*
EPONIDES	UMBONATUS					
MELONIS	ZAANDAMAE	*	*			
ASTACOLUS	HYALACRULUS					
QUINQUELOCULINA	AGGLUTINATA					
REUPHAX	FUSIFORMIS		1			
FISSURINA	MARGINATA				1	*
NONIONELLA	AURICULATA	12	7	15	30	10
BOLIVINA	INFLATA					
SILICOSIGMOILINA	GROENLANDICA		*			
SCUTULORIS	TEGMINIS					
SACCAMMINA	ATLANTICA					*
VALVULINERIA	ARCTICA					
ELPHIDIUM	UMBILICATULUM				1	
LAGENA	LAEVIS					
OOLINA	HEXAGONA					
TRIFARINA	FLUENS					
INDET						
ORNTALINA	BAGGI					
AUDERCOTRYMA	GLOMERATUM					
GLOBULINA	LANDESI					
GLOBOBULININA	AURICULATA	1	1	3	1	2
LAGENA	MOLLIS				1	*
THOCHAMMINELLA	ATLANTICA					
ROBERTINOIDES	CHARLOTTENSIS					
ELPHIDIUM	FRIGIDUM				1	
QUINQUELOCULINA	SEMINULUM			*		
PSEUDONODOSARIA	ROTUNDATA					
LAGENA	PACIFICA					
LAGENA	DISTOMA					
PULLENIA	QUINQUELOBA	*		1		
SPIROPECTAMMINA	TYPICA					
LAGENA	SUBSTRIATA					
PULLENIA	BULLOIDES					
NONIONELLA	TURGIDA					
LAGENA	STRATA					
CRUCILOCLINA	ERICSONI					

PLANKTONIC SPECIES

GLOBIGERINA	BULLOIDES					
GLOBIGERINITA	UVULA					
GLOBOQUADRINA	OUTERTREI					
NEUGLOBOQUADRINA	PACHYDERMA	392	352	241	720	432
TOTAL		392	352	241	720	432

CORE: 73027VC077

STATION: 77

PAGE: 4

LATITUDE: 53 5.0 N

LONGITUDE: 53 36.2 W

WATER DEPTH(M): 563

INTERVAL DEPTH(CM)	700	750	800	850	900
INTERVAL WIDTH(CM)	5	5	5	5	5
TOTAL BENTHONIC	4204	961	780	2724	2027
DIVERSITY	1.69	2.29	1.70	1.31	1.20

BENTHONIC SPECIES

ISLANDIELLA	ISLANDICA	9	11	22	6	8
ISLANDIELLA	TERETIS	1	4	4	*	
ELPHIDIUM	CLAVATUM	31	17	16	61	62
PROTOLPHIDIUM	ORBICULARE	1	1	1		
NONIONELLINA	LAHRADORICA	35	21	26	18	20
DENTALINA	FROBISHERENSIS	4				
CASSIDELLA	COMPLANATA		2		1	*
BUCCELLA	FRIGIDA	3	2	1	1	
SPIROPECTAMMINA	RIFORMIS					
CISICIDES	LOHATULUS			1	1	
ISLANDIELLA	NORCROSSI	4	12	26	6	6
BOLIVINA	PSEUDOPUNCTATA				*	
LAGENA	GRACILLIMA					
PARAFISSURINA	HIMATIOSOMA					
ELPHIDIUM	SUBARCTICUM	1				
EPISTOMINELLA	TAKAYANAGII					
TEXTULANTA	TORQUATA					
VALVULINERIA	HAMANAKOENSIS					
VIRGULINA	FUSIFORMIS		1	1		
ASTRONOMION	GALLOWAYI					
EPUNIDES	UMRONATUS					
MELONIS	ZAANDAMAE	1	2			
ASTACOLUS	HYALACRULUS					
QUINQUELOCULINA	AGGLUTINATA					
REUPHAX	FUSIFORMIS		1			
FISSURINA	MARGINATA	6				
NONIONELLA	AURICULATA	14	18	4	5	3
BOLIVINA	INFLATA					
SILICOPIGMOILINA	GRONLANDICA		1			
SCUTULUMIS	TEGHINIS	6	1			
SACCAMMINA	ATLANTICA					
VALVULINERIA	ARCTICA					
ELPHIDIUM	UMBILICATULUM					*
LAGENA	LAEVIS					
OULINA	HEXAGONA					
TRIFARINA	FLUENS					
INDET						*
DENTALINA	BAGGI					
AUERCOINHYMA	GLOMERATUM					
GLOBULINA	LANDESI					
GLOBOBULIMINA	AURICULATA	4	7		1	1
LAGENA	MOLLIS					
THUCHAMMINELLA	ATLANTICA					
ROBERTINOIDES	CHARLOTTENSIS					
ELPHIDIUM	FRIGIDUM					
QUINQUELOCULINA	SEMINULUM		2	*	1	*
PSEUDONUDOSARIA	ROTUNDATA					
LAGENA	PACIFICA					
LAGENA	DISTOMA					
PULLENIA	QUINQUELOBA					
SPIROPECTAMMINA	TYPICA					
LAGENA	SUBSTRIATA					
PULLENIA	BULLOIDES					*
NONIONELLA	TURGIDA					
LAGENA	STRIATA	6				
CRUCILOCULINA	ERICSONI					

PLANKTONIC SPECIES

GLOBIGERINA	BULLOIDES					
GLOBIGERINITA	UVULA					
GLOBOQUADRINA	OUTERTREI			4	8	
NEOGLOBOQUADRINA	PACHYDERMA	960	569	292	288	232
TOTAL		960	569	296	296	232

LATITUDE: 53 5.0 N

LONGITUDE: 54 36.2 W

WATER DEPTH(M): 563

INTERVAL DEPTH(CM)	950
INTERVAL WIDTH(CM)	5
TOTAL BENTHONIC	3173
DIVERSITY	1.10

BENTHONIC SPECIES

ISLANDIELLA	ISLANDICA	3
ISLANDIELLA	TERETIS	
ELPHIDIUM	CLAVATUM	66
PROTOLPHIDIUM	ORRICULARE	
NONIONELLA	LABRAUORICA	19
DENTALINA	FRONTSCHENSIS	
CASSIDELLA	COMPLANATA	1
BUCCELLA	FRIGIDA	0
SPIROPECTAMMINA	BIFORMIS	
CIOICIDES	LOBATULUS	
ISLANDIELLA	NORCROSSI	8
BOLIVINA	PSEUDOPUNCTATA	
LAGENA	GRACILLIMA	
PARAFISSURINA	HIMATIOSOMA	
ELPHIDIUM	SUBARCTICUM	
EPISTOMINELLA	TAKAYANAGII	
TEXTULARIA	TORQUATA	
VALVULINIFERA	HAMANAKOENSIS	
VIRGULINA	FUSIFORMIS	
ASTRONOTON	GALLOWAYI	
EPONIDES	UMBONATUS	
MELONIS	ZAANDAMAE	
ASTACOLUS	HYALACRULUS	
QUINQUELOCULINA	AGGLUTINATA	0
REUPHAX	FUSIFORMIS	
FISSURINA	MARGINATA	
NONIONELLA	AURICULATA	3
BOLIVINA	INFLATA	
SILICOSIGMOILINA	GRONLANDICA	
SCUTULUMIS	TEGMINIS	
SACCAMMINA	ATLANTICA	
VALVULINIFERA	ARCTICA	
ELPHIDIUM	UMBILICATULUM	
LAGENA	LAEVIS	
QULINA	HEXAGONA	
TRIFARINA	FLUENS	
INUET		
DENTALINA	BAGGI	
ADERCOITYMA	GLOMERATUM	
GLOBULINA	LANDESI	
GLOBOBULMINA	AURICULATA	0
LAGENA	MOLLIS	
TRICHAMMINELLA	ATLANTICA	
ROBERTINOIDES	CHARLOTTENSIS	
ELPHIDIUM	FRIGIDUM	
QUINQUELOCULINA	SEMINULUM	0
PSEUDODORSARIA	ROTUNDATA	
LAGENA	PACIFICA	
LAGENA	OISTOMA	
PULLENIA	QUINQUELOBA	
SPIROPECTAMMINA	TYPICA	
LAGENA	SUBSTRIATA	
PULLENIA	BULLOIDES	
NONIONELLA	TURGIDA	
LAGENA	STRIATA	
CRUCILOCULINA	ERICSONI	

PLANKTONIC SPECIES

GLORIGERINA	BULLOIDES	
GLOBIGERINITA	UVULA	
GLOBODIADRIANA	DUTERTREI	
NEOGLOBODIADRIANA	PACHYDERMA	432
TOTAL		432

CORE: 73027VC078

STATION: 78

PAGE: 1

LATITUDE: 53 3.0 N

LONGITUDE: 53 40.0 W

WATER DEPTH(M): 556

INTERVAL DEPTH(CM)	0	50	100	150	200
INTERVAL WIDTH(CM)	5	5	5	5	5
TOTAL BENTHONIC	392	656	2048	6496	5056
DIVERSITY	1.80	2.20	1.58	1.54	1.81

BENTHONIC SPECIES

ISLANDIELLA	ISLANDICA	1	2	*	14	5
ISLANDIELLA	TERETIS	*	*	11	7	19
ELPHIDIUM	CLAVATUM	22	31	8	59	48
NONIONELLA	LABRADORICA	28	6	6	4	5
CASSIDELLA	COMPLANATA	4	2	1	*	2
BUCCELLA	FRIGIDA	*	*	1		1
TROCHAMMINA	NANA	*				
PYRGO	WILLIAMSONI					
CIBICIDES	LOBATULUS	0	3	3	1	
ISLANDIELLA	NORCROSSI			1	2	
OOLINA	CAUDIGERA		*			
BULIVINA	PSEUDOPUNCTATA	1	1			*
LAGENA	GRACILLINA		1			
VALVULINERIA	HAMANAKOENSIS		*			
VIRGULINA	FUSIFORMIS	1	5		*	2
ASTRONOTON	GALLOWAYI	1		3	*	1
LENTICULINA	GIRBA		*			*
MELONIS	ZAANDAMAE	1	12	3	1	4
REOPHAX	FUSIFORMIS		*		*	
FISSURINA	MARGINATA			1		
NONIONELLA	AURICULATA	32	14	21	5	7
SCUTULOKIS	TEGMINIS					
SACCAMMINA	ATLANTICA				*	
VALVULINERIA	ARCTICA				2	6
LAGENA	LAEVIS	1	*			
CRIBROSTOMOIDES	JEFFREYSI	0	*			
DENTALINA	BAGGI		*			
ADERCOITYMA	GLOMERATUM	0				*
GLOBOBULIMINA	AURICULATA	1				*
LAGENA	MOLLIS	1	3	1		*
ROBERTINIDES	CHARLOTTENSIS					
DENTALINA	FARCIMEN		*			
OOLINA	GLOBOSA		*			
QUINQUELOCULINA	SEMINULUM					
PULLENIA	QUINQUELOBA	1	1	3	1	3
PULLENIA	BULLOIDES			*		
NONIONELLA	TURGIDA	4	15			*
LAGENA	STRIATA		6			
TROCHAMMINA	INFLATA	0				
EPONIDES	UMBONATUS		1			

PLANKTONIC SPECIES

GLOBIGERINA	QUINQUELOBA					
NEOGLOBOBULIMINA	PACHYDERMA	18	102	576	2048	1232
TOTAL		18	102	576	2048	1232

CORE: 73027VC078

STATION: 7A

PAGE: 2

LATITUDE: 53 3.0 N

LONGITUDE: 53 40.0 W

WATER DEPTH(M): 556

INTERVAL DEPTH(CM)	250	300	350	400
INTERVAL WIDTH(CM)	5	5	5	5
TOTAL BENTHONIC	3968	3450	4672	4304
DIVERSITY	1.68	1.52	1.51	0.90

BENTHONIC SPECIES

ISLANDIELLA	ISLANDICA	2	5	5	8
ISLANDIELLA	TERETIS	15	0	5	3
ELPHIDIUM	CLAVATUM	52	41	16	76
NONIONELLINA	LABRADORICA	12	33	53	*
CASSIDELLA	COMPLANATA	*	*	2	*
BUCCELLA	FRIGIDA			*	
TROCHAMMINA	NANA			*	
PYRGU	WILLIAMSONI			*	
CIBICIDES	LOBATULUS	3	1		1
ISLANDIELLA	NORCROSSI	*		1	9
OOLINA	CAUDIPERA		*		
BULIVINA	PSEUDOPUNCTATA	*	*		
LAGENA	GRACILLIMA				
VALVULINERIA	HAMANAKOENSIS				*
VIRGULINA	FUSIFORMIS	0	1	*	*
ASTRONOMION	GALLOWAYI	0			
LENTICULINA	GIBBA	2	*		
MELONIS	ZAANDAMAE				
REOPHAX	FUSIFORMIS				
FISSURINA	MARGINATA				
NONIONELLA	AURICULATA	*	10	13	
SCUTULOKIS	TEGMINIS			*	
SACCAMMINA	ATLANTICA	*			
VALVULINERIA	ARCTICA	1			
LAGENA	LAEVIS				
CHRYSOSIOMOIDES	JEFFREYSI				
DENTALINA	BAGGI				
AUERCOIKYMA	GLOMERATUM				
GLOBOBULIMINA	AURICULATA	1	1	*	2
LAGENA	MOLLIS	*		*	
ROBERTINOJES	CHARLOTTENSIS			*	
DENTALINA	FARCIMEN				
OOLINA	GLOBOSA			2	*
QUINQUELOCULINA	SEMINULUM				
PULLENIA	QUINQUELOBA	5	*		
PULLENIA	BULLOIDES				
NONIONELLA	TURGIDA				
LAGENA	STRATA				
TROCHAMMINA	INFLATA				
EPONIDES	UMBONATUS				

PLANKTONIC SPECIES

GLOBIGERINA	QUINQUELOBA	10			
NEOGLOBOBULIMINA	PACHYDERMA	576	352	576	304
TOTAL		592	352	576	304

LATITUDE: 53 3.0 N

LONGITUDE: 53 32.0 W

WATER DEPTH(M): 576

INTERVAL DEPTH(CM)	0	50	100	150	200
INTERVAL WIDTH(CM)	5	5	5	5	5
TOTAL BENTHONIC	180	888	856	669	338
DIVERSITY	1.80	1.43	2.29	2.21	1.42

BENTHONIC SPECIES

ISLANDIELLA	ISLANDICA	1	1	2	6	1
ISLANDIELLA	TERETIS		1	4	3	
ELPHIDIUM	CLAVATUM	36	20	27	26	28
NONIONELLINA	LABRADORICA	24	40	20	22	3
CASSIDELLA	COMPLANATA	4		1	3	1
PSEUDOPOLYORPHINA	NOVANGLIAE					
BUCCELLA	FRIGIDA			1		
TRILOCULINA	TRICARINATA		*	1		
PYRGO	WILLIAMSONI		*			
CIBICIDES	LOBATULUS	4	6	4	1	
ISLANDIELLA	NORCROSSI			1		
BOLIVINA	PSEUDOPUNCTATA				1	
LAGENA	GRACILLIMA				1	
PARAFISSURINA	HIMATIOSTOMA					1
ELPHIDIUM	SUBARCTICUM		*	*		
LARYNGOSIGMA	HYALASCIDIA		*	*		
VALVULINERIA	HAMANAKOENSIS					
VIRGULINA	FUSIFORMIS	1		*	4	1
ASTRONOTION	GALLOWAYI	2	1	2	3	1
LENTICULINA	ALBATROSSI					
MELONIS	ZAANDAMAE	3	3	7	2	2
REOPHAX	FUSIFORMIS		*	*		
FISSURINA	MARGINATA					
NONIONELLA	AURICULATA	20		17	19	24
OOLINA	LINEATA				1	
SCUTULORIS	TEGMINIS			*		
SACCAMMINA	ATLANTICA		*			
VALVULINERIA	ARCTICA			2		
NONIONELLA	DIGITATA				1	
LAGENA	LAEVIS			*		
OOLINA	HEXAGONA					
DENTALINA	BAGGI					
OOLINA	LINEATO-PUNCTATA					
OOLINA	APICULATA					
SACCAMMINA	SPHAERICA					1
GLOBOBULMINA	AURICULATA	1				
LAGENA	MOLLIS	1		1	*	1
ROBERTINOIDES	CHARLOTTENSIS					
EPISTOMINELLA	ARCTICA					
OOLINA	LAEVIGATA					
GORDIOSPIRA	ARCTICA			*		1
OOLINA	GLOBOSA					
QUINQUELOCULINA	SEMINULUM				1	
LAGENA	SP.					
LENTICULINA	GIRBA					
LAGENA	DISTOMA			*		
PULLENIA	QUINQUELOBA	1		*	1	1
LAGENA	SUBSTRIATA					
DENTALINA	DRAMANENSIS	1			1	
PULLENIA	BULLOIDES					
NONIONELLA	TURGIDA	3	6	5	9	10
HYPERAMMINA	CYCLINDRICA					
LENTICULINA	ANGULATA					
LAGENA	STRIATA		*			
LENTICULINA	ROTULATA			*		
CRUCILOCULINA	ERICSONI					
PSEUDORUDOSARIA	ROTUNDATA					
EPONIDES	UMRONATUS					

PLANKTONIC SPECIES

GLOBIGERINA	BULLOIDES					
GLOBIGERINITA	UVULA					
GLOBIGERINA	QUINQUELOBA					
GLOBOQUADRINA	DUTERTREI					
NEOGLOBODUADRINA	PACHYDERMA	46	464	388	276	174
TOTAL		46	464	388	276	174

LATITUDE: 53 3.0 N

LONGITUDE: 53 32.0 W

WATER DEPTH(M): 576

INTERVAL DEPTH(CM)	250	300	350	400	450
INTERVAL WIDTH(CM)	5	5	5	5	5
TOTAL BENTHONIC DIVERSITY	450	540	515	534	1568
	2.12	1.87	2.08	2.00	1.77

BENTHONIC SPECIES

ISLANDIELLA	ISLANDICA	4	1	3	4	7
ISLANDIELLA	TERETIS	1	1	2	2	1
ELPHIDIUM	CLAVATUM	30	39	26	30	53
NONIONELLINA	LABRADORICA	8	4	11	12	9
CASSIDUELLA	COMPLANATA	1	5	2	1	3
PSEUDOPOLYMRORPHINA	NOVANGLICE					
BUCCELLA	FRIGIDA	8			8	1
TRILOCULINA	TRICARINATA					
PYRGO	WILLIAMSONI					
CIBICIDES	LOBATULUS	3	4	9	3	1
ISLANDIELLA	NORCROSSI			1	4	4
BOLIVINA	PSEUDOPUNCTATA	8			1	1
LAGENA	GRACILLINA					
PARAFISSURINA	HIMATIOSOMA					
ELPHIDIUM	SUBARCTICUM				8	8
LARYNGOSIGMA	HYALASCIDIA					
VALVULINERIA	HAMANAKOENSIS					
VIRGULINA	FUSIFORMIS	3	2	3	1	1
ASTRONOMION	GALLOWAYI	4	1	5	1	1
LENTICULINA	ALBATROSSI					
MELONIS	ZAANDAMAE	8	9	11	6	3
REOPHAX	FUSIFORMIS					
FISSURINA	MARGINATA					
NONIONELLA	AURICULATA	12	15	23	30	12
OOLINA	LINEATA					
SCUTULONIS	TEGMINIS					
SACCAMMINA	ATLANTICA					
VALVULINERIA	ARCTICA	1				
NONIONELLA	DIGITATA					
LAGENA	LAEVIS				1	
OOLINA	HEXAGONA					
DENTALINA	BAGGI					
OOLINA	LINEATO-PUNCTATA					
OOLINA	APICULATA					
SACCAMMINA	SPHAERICA					
GLOBOBULMINA	AURICULATA					
LAGENA	MOLLIS	1	1		8	
ROBERTINOIDES	CHARLOTTENSIS					
EPISTOMINELLA	ARCTICA					
OOLINA	LAEVIGATA					
GORDIOSPIRA	ARCTICA					
OOLINA	GLOBOSA					
QUINQUELOCULINA	SEMINULUM					
LAGENA	SP.	8				
LENTICULINA	GIBBA					
LAGENA	DISTOMA		8			8
PULLENIA	QUINQUELOBA	2	8		1	2
LAGENA	SUBSTRIATA					8
DENTALINA	DRAMANENSIS		8			
PULLENIA	BULLOIDES					
NONIONELLA	TURGIDA	22	19		1	8
HYPERAMMINA	CYCLINDRICA					
LENTICULINA	ANGULATA					8
LAGENA	STRIATA					
LENTICULINA	ROTULATA					
CRUCILOCULINA	ERICSONI					
PSEUDONUDOSARIA	ROTUNDATA		1			1
EPONIDES	UMBONATUS		8	5	1	8

PLANKTONIC SPECIES

GLOBIGERINA	BULLOIDES	4				
GLOBIGERINITA	UVULA					
GLOBIGERINA	QUINQUELOBA	2	2	4		
GLOBOQUADRINA	OUTERTREI					
NEOGLOBOQUADRINA	PACHYPERMA	222	246	264	138	312
TOTAL		228	248	268	138	312

LATITUDE: 53 3.0 N

LONGITUDE: 51 32.0 W

WATER DEPTH(M): 576

INTERVAL DEPTH(CM)	500	550	600	650	700
INTERVAL WIDTH(CM)	5	5	5	5	5
TOTAL BENTHONIC	2432	828	1852	2920	4736
DIVERSITY	1.63	2.11	2.09	1.91	1.94

BENTHONIC SPECIES

ISLANDIELLA	ISLANDICA	4	2	1	2	10
ISLANDIELLA	TERETIS	3	13	13	5	8
ELPHIDIUM	CLAVATUM	50	38	36	50	47
NONIONELLA	LAHRADORICA	12	5	8	5	4
CASSIDELLA	COMPLANATA	1	1	4	2	1
PSEUDOPOLYDORPHINA	NOVANGLIAE					
BUCCELLA	FRIGIDA			*	1	
TRILOCULINA	TRICARINATA					
PYRGO	WILLIAMSONI					
CIBICIDES	LOBATULUS	3	4	5	6	2
ISLANDIELLA	NORCROSSI	3	4	2	1	1
BOLIVINA	PSEUDOPUNCTATA	1		*	*	
LAGENA	GRACILLIMA			*	*	
PARAFISSURINA	HIMATIOSOMA					
ELPHIDIUM	SUBARCTICUM		*	*	1	
LARYNGUSIGMA	HYALASCIDIA					
VALVULINERIA	HAMANAKOENSIS		1	*	1	1
VIRGULINA	FUSIFORMIS		*	1	5	6
ASTRONOMION	GALLOWAYI	1	2	1	1	1
LENTICULINA	ALBATROSSI			*		
MELONIS	ZAANDAMAE	3	3	2	4	2
REOPHAX	FUSIFORMIS			*		
FISSURINA	MARGINATA					
NONIONELLA	AURICULATA	18	17	18	11	4
OOLINA	LINEATA					
SCUTULOKIS	TEGMINIS					
SACCAMMINA	ATLANTICA			*		5
VALVULINERIA	ARCTICA					
NONIONELLA	DIGITATA			*		
LAGENA	LAEVIS	*		*		
OOLINA	HEXAGONA			*		
DENTALINA	BAGGI			*		
OOLINA	LINEATO-PUNCTATA					1
OOLINA	APICULATA					
SACCAMMINA	SPHAERICA					
GLOBOBULIMINA	AURICULATA			*	*	
LAGENA	MOLLIS					
ROBERTINOIDES	CHARLOTTENSIS			*	*	1
EPISTOMINELLA	ARCTICA					
OOLINA	LAEVIGATA					
GURDIOSPIRA	ARCTICA					
OOLINA	GLOBOSA					
QUINQUELOCULINA	SEMINULUM					
LAGENA	SP.			*		
LENTICULINA	GIBBA					
LAGENA	DISTOMA					
PULLENIA	QUINQUELOBA		7	6	3	6
LAGENA	SUBSTRIATA		*			
DENTALINA	DRAMANENSIS					
PULLENIA	BULLOIDES				6	
NONIONELLA	TURGIDA		1		1	
HYPERAMMINA	CYCLINORICA					
LENTICULINA	ANGULATA					
LAGENA	STRIATA			*		
LENTICULINA	ROTULATA					
CRUCILOCULINA	ERICSONI	*		*		
PSEUDONUDOSARIA	ROTUNDATA					
EPOIDES	UMBONATUS		2			

PLANKTONIC SPECIES

GLOBIGERINA	BULLOIDES			4	
GLOBIGERINITA	UVULA				
GLOBIGERINA	QUINQUELOBA			4	
GLOBOQUADRINA	OUTERTREI				
NEOGLOBOQUADRINA	PACHYDERMA	360	248	328	656
TOTAL		360	248	336	656
					1184

LATITUDE: 53 3.0 N

LONGITUDE: 54 32.0 W

WATER DEPTH(M): 576

INTERVAL DEPTH(CM)	750	800	850	900	950
INTERVAL WIDTH(CM)	5	5	5	5	5
TOTAL BENTHONIC	5352	6096	4512	2592	6160
DIVERSITY	1.34	1.94	1.46	1.22	1.70

BENTHONIC SPECIES

ISLANDIELLA	ISLANDICA	6	2	10	*	5
ISLANDIELLA	TERETIS	12	18	21	6	16
ELPHIDIUM	CLAVATUM	64	43	56	63	49
NONIONELLINA	LABRADORICA	2	11	1	8	11
CASSIOCELLA	COMPLANATA	1	1	2		
PSEUDOPOLYMPHINA	NOVANGLIAE	*				*
BUCCELLA	FRIGIDA					*
TRILOCULINA	TRICARINATA			*		
PYRGO	WILLIAMSONI			1	1	1
CIBICIDES	LOBATULUS	*	*			
ISLANDIELLA	NORCROSSI	*		1	2	1
BOLIVINA	PSEUDOPUNCTATA		1			*
LAGENA	GRACILLIMA					
PARAFISSURINA	HIMATIOSSTOMA					
ELPHIDIUM	SUBARCTICUM					
LARYNGUSIGMA	HYALASCIOIA					
VALVULINERIA	HAMANAKOENSIS		1			1
VIRGULINA	FUSIFORMIS	*	2	*	*	1
ASTRONOMION	GALLOWAYI		*			
LENTICULINA	ALBATROSSI	*	1	4	3	2
MELONIS	ZAANDAMAE					
REOPHAX	FUSIFORMIS					
FISSURINA	MARGINATA					
NONIONELLA	AURICULATA	3	9	1	10	8
OULINA	LINEATA					
SCUTULONIS	TEGMINIS					
SACCAMMINA	ATLANTICA				*	
VALVULINERIA	ARCTICA	*	5			
NONIONELLA	DIGITATA					
LAGENA	LAEVIS		*			
OULINA	HEXAGONA					
DENTALINA	BAGGI					
OULINA	LINEATO-PUNCTATA					
OULINA	APICULATA					
SACCAMMINA	SPHAERICA		*	*	1	1
GLOBOBULIMINA	AURICULATA		*			*
LAGENA	MOLLIS	1		*		
ROBERTINOIDES	CHARLOTTENSIS			*		
EPISTOMINELLA	ARCTICA					
OULINA	LAEVIGATA					
GONDIOSPIRA	ARCTICA					
OULINA	GLOBOSA			1		
QUINQUELOCULINA	SEMINULUM					
LAGENA	SP.					
LENTICULINA	GIBBA					
LAGENA	DISTOMA					
PULLENIA	QUINQUELOBA	1	5	1	1	3
LAGENA	SUBSTRIATA					*
DENTALINA	DRAMANENSIS					
PULLENIA	BULLOIDES			*	*	
NONIONELLA	TURGIDA					
HYPERAMMINA	CYCLINDRICA		*			
LENTICULINA	ANGULATA					
LAGENA	STRIATA					
LENTICULINA	ROTULATA					
CRUCILOCULINA	ERICSONI					
PSEUDONODOSARIA	ROTUNDATA					
EPONIDES	UMBONATUS					

PLANKTONIC SPECIES

GLOBIGERINA	BULLOIDES					16
GLOBIGERINITA	UVULA					16
GLOBIGERINA	QUINQUELOBA		16			
GLOBOQUADRINA	DUTERTREI	896	944	608	232	992
NEOGLOBOQUADRINA	PACHYDERMA					
TOTAL		896	960	608	232	1024

CORE: 73027VC079

STATION: 79

PAGE: 5

LATITUDE: 53 3.0 N

LONGITUDE: 53 32.0 W

WATER DEPTH(M): 576

INTERVAL DEPTH(CM)	1000	1050	1100	1142
INTERVAL WIDTH(CM)	5	5	5	5
TOTAL BENTHONIC	3524	926	1112	960
DIVERSITY	1.86	1.89	1.52	1.41

BENTHONIC SPECIES

ISLANDIELLA	ISLANDICA	1	37	5	9
ISLANDIELLA	TERETIS	23	13	20	4
ELPHIDIUM	CLAVATUM	27	22	11	27
NONIONELLA	LABRADORICA	26	9	43	48
CASSIDELLA	COMPLANATA		*		
PSEUDOPOLYMERPHINA	NOVANGLIAE				
BUCCELLA	FRIGIDA	0		*	
TRILOCULINA	TRICARINATA				
PYRGO	WILLIAMSONI		3		
CIBICIDES	LOBATULUS	1			1
ISLANDIELLA	NORCROSSI	1	1		1
BOLIVINA	PSEUDOPUNCTATA	0			0
LAGENA	GRACILLIMA				
PARAFISSURINA	HIMATIOSTOMA				
ELPHIDIUM	SUBARCTICUM				
LARYNGUSIGMA	HYALASCIDIA				
VALVULINERIA	HAMANAKOENSIS			*	
VIRGULINA	FUSIFORMIS		3		
ASTRONOMION	GALLOWAYI	1			
LENTICULINA	ALBATROSSI	0			
MELONIS	ZAANDAMAE				
REOPHA	FUSIFORMIS				
FISSURINA	MARGINATA				
NONIONELLA	AURICULATA	9	5	18	10
OOLINA	LINEATA				
SCUTULUMIS	TEGMINIS		1		
SACCAMMINA	ATLANTICA				
VALVULINERIA	ARCTICA				
NONIONELLA	DIGITATA	0		*	
LAGENA	LAEVIS				
OOLINA	HEXAGONA				
DENTALINA	BAGGI				
OOLINA	LINEATO-PUNCTATA				
OOLINA	APICULATA	0			
SACCAMMINA	SPHAERICA				
GLOBOBULIMINA	AURICULATA	3	1	1	1
LAGENA	MOLLIS				
ROBERTINOIDES	CHARLOTTENSIS		3		
EPISTOMINELLA	ARCTICA				
OOLINA	LAEVIGATA	0			
GONDIOSPIRA	ARCTICA				
OOLINA	GLOBOSA				
QUINQUELOCULINA	SEMINULUM		1		
LAGENA	SP.				
LENTICULINA	GIBBA				
LAGENA	DISTOMA				
PULLENIA	QUINQUELOBA	0	1	*	
LAGENA	SUBSTRIATA				
DENTALINA	DRAMANENSIS				
PULLENIA	BULLOIDES				
NONIONELLA	TURSIDA				
HYPERAMMINA	CYCLINDRICA				
LENTICULINA	ANGULATA				
LAGENA	STRIATA				
LENTICULINA	ROTULATA				
CRUCILOCULINA	ERICSONI				
PSEUDODORSARIA	ROTUNDATA				
EPONIDES	UMBONATUS				

PLANKTONIC SPECIES

GLOHIGERINA	BULLOIDES				
GLOHIGERINITA	UVULA				
GLOHIGERINA	QUINQUELOBA			4	
GLOHIGERINIA	DUTERTREI	688	232	344	196
NEOGLOHIGERINIA	PACHYDERMA				
TOTAL		688	232	348	196

CORE: 73027VC107

STATION: 107

PAGE: 1

LATITUDE: 54 53.3 N

LONGITUDE: 52 29.8 W

WATER DEPTH(M): 2012

INTERVAL DEPTH(CM)	25	50	100	150	200
INTERVAL WIDTH(CM)	5	5	5	5	5
TOTAL BENTHONIC	2512	2792	4608	706	85
UNIVERSITY	2.36	2.60	1.90	1.70	1.04

BENTHONIC SPECIES

ISLANDIELLA	ISLANDICA	20	14	11	*	60
ISLANDIELLA	TERETIS	*	9		18	
ELPHIDIUM	CLAVATUM	20	5	6		
CASSIOBELLA	CCAPLANATA				*	
RUCCELLA	FRIGIDA		5	6		
TRILOCULINA	TRICARINATA		20		37	19
CIBICIDES	LOBATULUS	11	9			
BOLIVINA	PSEUDOPUNCTATA			11		
VIRGULINA	FUSIFORMIS			6		
ASTRONOMION	GALLWAYI		5			
PARAFISSURINA	SP.		5			
MELONIS	ZAANOMAE				1	
CRINOSIDOMIDES	CRASSIMARGO	1			18	
FISSURINA	MARGINATA				*	
SILICOSIGMULINA	GROENLANDICA		5			
VALVULINERIA	ARCTICA			6		
BULIMINA	ACULEATA				*	
ELPHIDIUM	UMILICATULUM	10				
OOLINA	SQUAMOSA	1				
INDET		4				
OOLINA	MELO	2				
SACCAMINA	SPHAERICA	9				
PLANULINA	BRADII	1				
RECURVOIDES	CONTOURUS	10			4	1
CIBICIDES	RUGOSUS	1			*	12
PULLENIA	QUINQUELOBA	1	*	11	*	
PULLENIA	BULLOIDES	1	*		*	
HUGLUNDINA	ELEGANS	1	5		*	
PULLENIA	SUBCARINATA	1			*	
EPOIDES	UMBONATUS	4	*			
RHARDAMINA	DISCRETA	1	1		1	
EGGERELLA	BRADYI	10				
FISSURINA	AGASSIZI	6				
GYROIDINA	DELICATA	2				
TOLYPAMMINA	SCHAUDINNI	2	2		1	1
CYCLAMMINA	PUSILLA	2			1	
PLANULINA	WUELLERSTORFI	2	4	39	1	
RUPERTIA	STABILIS	6			1	
NONIONELLA	POMPILIOIDES	1			1	
KARRERIELLA	NOVANGLAE	1			*	
PYRGO	SERRATA	1				
TROCHAMMINA	GLOBIGERINIFORMI	1	5			
EPOIDES	LUNATA	5				
SIPHOTECTULARIA	AFFINIS	5				
EPOIDES	TUMIDULUS	5			18	
BOLIVINA	SP.				*	
BOLIVINITA	ANGELINA			6		
VERNEUILINA	MONMOUTHENSIS					
GYROIDINA	SOLDANNI					

PLANKTONIC SPECIES

GLOBIGERINA	BULLOIDES	252	720		18	2
GLOBIGERINA	QUINQUELOBA	256	1536			16
GLOBIGERININA	OUTERTREI	56	32			
NEOGLOBIGERININA	PACHYDERMA	6666	6666	6666	6666	5022
TOTAL		6152	56604	99499	94242	5040

CORE: 73027VC107

STATION: 107

PAGE: 2

LATITUDE: 54 53.3 N

LONGITUDE: 52 29.0 W

WATER DEPTH(M): 12012

INTERVAL DEPTH(CM)	265
INTERVAL WIDTH(CM)	5
TOTAL BENTHONIC	48
DIVERSITY	0.89

BENTHONIC SPECIES

ISLANDICELLA	ISLANDICA	58
ISLANDICELLA	TERETIS	
ELPHIDIUM	CLAVATUM	
CASSIDELLA	COMPLANATA	
BUCCELLA	FRIGIDA	
TRILOCULINA	TRICARINATA	
CIOICIDES	LOBATULUS	8
BOLIVINA	PSEUDOPUNCTATA	
VIRGULINA	FUSIFORMIS	
ASTRONOMION	GALLOWAYI	
PARAFISSURINA	SP.	
MELONIS	ZAANDAMAE	
CHIRROSIOMOIDES	CRASSIMARGO	
FISSURINA	MARGINATA	
SILICOSIGMULINA	GRONLANDICA	
VALVULINARIA	ARCTICA	
BULIMINA	ACULEATA	
ELPHIDIUM	UMBILICATULUM	
OULINA	SQUAMOSA	
INUET		
OULINA	MELO	
SACCAMMINA	SPHAERICA	
PLANULINA	BRADII	
RECURVINES	CONTORTUS	
CIOICIDES	RUGOSUS	
PULLENIA	QUINQUELOBA	33
PULLENIA	BULLOIDES	
HUOLUNGINA	ELEGANS	
PULLENIA	SUBCARINATA	
EPONIDES	UABONATUS	
QUADAMMINA	DISCRETA	
EGGERELLA	BRADYI	
FISSURINA	AGASSIZI	
GYROIDINA	DELICATA	
TOLYPAMMINA	SCHAUDINNI	
CYCLAMMINA	PUSILLA	
PLANULINA	WUELLERSTORFI	
RUPERTIA	STABILIS	
NORIONELLA	POMPILIOIDES	
KARRERIELLA	NOVANGLAE	
PYRGO	SERRATA	
TRUCHAMMINA	GLOBIGERINIFORMI	
EPONIDES	LUNATA	
SIPHOTOGATULARIA	AFFINIS	
EPONIDES	TUMIDULUS	
BOLIVINA	SP.	
BOLIVINITA	ANGELINA	
VERNEUILINA	MONMOUTHENSIS	
GYROIDINA	SOLDANNI	

PLANKTONIC SPECIES

GLOBIGERINA	BULLOIDES	
GLOBIGERINA	QUINQUELOBA	
GLOBIGERININIA	OUTERTREI	
NEOGLOBIGERININIA	PACHYDERMA	1552
TOTAL		1552

LATITUDE: 54 45.0 N

LONGITUDE: 52 30.0 W

WATER DEPTH(M): 1637

INTERVAL DEPTH(CM)	0	50	100	150	200
INTERVAL WIDTH(CM)	5	5	5	5	5
TOTAL BENTHONIC	4788	3943	1268	4911	602
DIVERSITY	2.52	1.88	2.03	1.55	1.64

BENTHONIC SPECIES

ISLANDIELLA	ISLANDICA	5	11	10	26	11
ISLANDIELLA	TERETIS		49	35	42	32
ELPHIDIUM	CLAVATUM	5	3	10		22
NONIONELLINA	LAHRADORTICA				*	
CASSIDELLA	COMPLANATA	32		5		
BUCCELLA	FRIGIDA	5				*
TRILUCULINA	THICARINATA			*		
PYRGO	WILLIAMSONI		*			
CIBICIDES	LOBATULUS	3	3	7	5	12
ELPHIDIUM	SUBARCTICUM					21
VIRGULINA	FUSIFORMIS		3			*
ASTRONOMION	GALLOWAYI	3				
PLANULINA	BRADII				*	
MELONIS	ZAANDAMAE		2	5	*	*
ASTACOLUS	HYALACRULUS				*	
REOPHAX	FUSIFORMIS	*				
NONIONELLA	AURICULATA			5	5	
BOLIVINA	INFLATA	3				
VALVULINERIA	ARCTICA	3	10	*		
BULIMINA	ACULEATA				10	
ELPHIDIUM	UMBILICATULUM				*	
TRIFARINA	FLUENS		2			
INDET		8	*			
OOLINA	MELO	3				
OOLINA	BOREALIS					
LAGEANA	MOLLIS		2	*		
TRUCCAMMINELLA	ATLANTICA	5				
FISSURINA	CASTANEA	3				
RECURVINES	CONTORTUS	*				
QUINQUELOCULINA	SEMINULUM		*			
FISSURINA	SUBMARGINATA	3				
PULLENIA	QUINQUELOBA		5			
PULLENIA	BULLOIDES				11	*
NONIONELLA	TURGIDA			15		
HYPERAMMINA	CYCLINDRICA			*		
SACCORHIZA	RAMOSA	1				
HOSLUMINA	ELEGANS	*				
PULLENIA	SURCARINATA	*				
HYPERAMMINA	LAEVIGATA	*				
RHABDAMMINA	DISCRETA	1				
EGGERELLA	BRADYI	*		*		
GYROIDINA	DELICATA					*
CYCLAMMINA	PUSILLA	*				
PLANULINA	WUELLERSTORFI		2	*	*	
RUPERTIA	STABILIS		*	*		
NONIONELLA	POMPILIOIDES				*	
KARRERIELLA	NOVANGLAE	*		*	*	
TRUCCAMMINA	GLOBIGERINIFORMI	9				
EPONIDES	LUNATA			5		
BOLIVINA	SP.	3				
BOLIVINITA	ANGELINA					*
FISSURINA	SP.				*	
UVIGERINA	HOLLICKI	*				
NUMMULOCULINA	IRREGULARIS		*			
DOROTHIA	CENTRALIS		11			
GYROIDINA	SOLDANNI	*	*			
CIBICIDES	RUGOSUS	*				

PLANKTONIC SPECIES

GLOBIGERINA	BULLOIDES		324	164		4
GLOBIGERINA	QUINQUELOBA		1409	66		
NEOGLOBULOCULINA	PACHYDERMA	***	***	***	***	***
TOTAL		25744	12605	21256	99999	34206

CORE: 73027VC108

STATION: 10A

PAGE: 2

LATITUDE: 54 45.0 N

LONGITUDE: 52 30.0 W

WATER DEPTH(M): 1637

INTERVAL DEPTH(CM)	250	300	350
INTERVAL WIDTH(CM)	5	5	5
TOTAL BENTHONIC	777	512	656
DIVERSITY	1.77	1.89	0.53

BENTHONIC SPECIES

ISLANDIELLA	ISLANDICA	16	31	15
ISLANDIELLA	TERETIS	25	19	83
ELPHIDIUM	CLAVATUM		12	
NONIONELLINA	LABRADORICA			
CASSIDELLA	COMPLANATA			
BOUCELLA	FRIGIOA	8		2
TRILOCULINA	TRICARINATA			
PYRGUS	WILLIAMSONI			
CIBICIDES	LOBATULUS	6	6	
ELPHIDIUM	SUBARCTICUM	6		
VIRGULINA	FUSIFORMIS		6	
ASTRONOMION	GALLOWAYI	8	6	
PLANULINA	BRADII			
MELONIS	ZAANDAMAE			
ASTACOLUS	HYALACRULUS			
REUPHAX	FUSIFORMIS			
NONIONELLA	AURICULATA	16		
BOLIVINA	INFLATA			
VALVULINERIA	ARCTICA			
BOLIMINA	ACULEATA			
ELPHIDIUM	UMBILICATULUM			
TRIFARINA	FLUENS			
INDET		6	6	
OOLINA	MELO			
OOLINA	BOREALIS	6		
LAGENA	MOLLIS			
TRICHAMMINELLA	ATLANTICA			
FISSURINA	CASTANEA			
RECURVIGIDES	CONTORTUS			
QUINQUELOCULINA	SEMINULUM			
FISSURINA	SUBMARGINATA			
PULLENIA	QUINQUELOBA	6		
PULLENIA	BULLOIDES	22	6	
NONIONELLA	TURGIDA			
HYPERAMMINA	CYLINDRICA			
SACCORDIZA	RAMOSA			
HUGLUNDINA	ELEGANS			
PULLENIA	SUMCARINATA			
HYPERAMMINA	LAEVIGATA			
HYPERAMMINA	DISCRETA			
EGGERELLA	BRADYI			
GYROIDINA	DELICATA			
CYCLAMMINA	PUSILLA			
PLANULINA	WUELLERSTORFI			
RUPERTIA	STABILIS			
NONIONELLA	POMPILIIOIDES			
KARRERIELLA	NOVANGLAE			
TRICHAMMINA	GLOBIGERINIFORMI			
EPONIDES	LUNATA			
BOLIVINA	SP.			
BOLIVINITA	ANGELINA			
FISSURINA	SP.			
UVIGERINA	HOLLICKI			
NUMMULOCULINA	IRREGULARIS			
DOROTHIA	CENTRALIS			
GYROIDINA	SOLDANNI	6		
CIBICIDES	RUGOSUS	6		

PLANKTONIC SPECIES

GLOBIGERINA	BULLOIDES			
GLOBIGERINA	QUINQUELOBA			
NEOGLOBOQUADRINA	PACHYVERNA	4444	4444	8336
TOTAL		42136	22208	8336

CORE: 73027VC109

STATION: 109

PAGE: 1

LATITUDE: 54 44.7 N

LONGITUDE: 52 49.9 W

WATER DEPTH(M): 1109

INTERVAL DEPTH(CM)	0	50	100	150	200
INTERVAL WIDTH(CM)	5	5	5	5	5
TOTAL BENTHONIC	2502	1934	5309	3578	5694
DIVERSITY	2.41	2.13	1.10	2.08	1.72

BENTHONIC SPECIES

ISLANDIELLA	ISLANDICA	5	13	51	16	7
ISLANDIELLA	TERETIS	34	27	39	34	49
ELPHIDIUM	CLAVATUM	10	17	4	11	*
PROTELPHIDIUM	ORBICULARE					
NONIONELLA	LABRADORICA		7	*	1	*
QUINQUELOCULINA	STALKERI					
CASSIDELLA	COMPLANATA	4			4	4
BUCCELLA	FRIGIDA	4			4	2
TRILOCULINA	TRICARINATA		*		2	
PYRGO	WILLIAMSONI		*			
CIBICIDES	LOBATULUS	8	5	*	8	11
ISLANDIELLA	NORCROSSI				4	9
VIRGULINA	FUSIFORMIS	1	*	*	5	*
ASTRONOMION	GALLOWAYI	1		1	5	
LENTICULINA	SP.					*
MELONIS	ZAANDAMAE	6	*	4	7	9
DEOPHAX	FUSIFORMIS	*				
TRIOCHAMMINA	QUADRILOBA		*			
FISSURINA	MARGINATA	1		*		
NONIONELLA	AURICULATA	4	*			4
SACCAMMINA	ATLANTICA		*	*		
VALVULINARIA	ARCTICA		3	*		2
BULIMINA	ACULEATA		*			
ELPHIDIUM	UMBILICATULUM		*		*	*
NONIONELLA	DIGITATA		13	*		
LAGENA	LAEVIS		3			
PAPELLINA	CORRUGATA		3			
LAGENA	NEBULOSA	1			*	
ELPHIDIELLA	ARCTICA				*	
INDET			*	*	*	
DENTALINA	BAGGI		*			
OOLINA	LINEATO-DUNCTATA		*			
FISSURINA	SEMI-MARGINATA		*			
FISSURINA	SERRATA					
EPISTOMINELLA	ARCTICA	1	7			
STETSONIA	SP.					
RECURVINES	CONTORTUS	4				
QUINQUELOCULINA	SEMINULUM		*	*		
EPISTOMINELLA	EXIGUA	1	*	*		
PULLENIA	QUINQUELOBA		*	*		
PULLENIA	BULLOIDES	7		1		
NONIONELLA	TURGIDA		*			
HYPERAMMINA	CYCLINDRICA	4		*		
PULLENIA	SUBCARINATA	1	*			
EGGERELLA	BRADYI			*		
LAGENA	SP.			*		
RUPERTIA	STABILIS		*		*	*
KARPERIELLA	NOVANGLAE	4				
PYRGO	SERRATA			*		
FISSURINA	SP.	1				
VERNEUILINA	MONMOUTHENSIS		*			
DOROTHIA	CENTRALIS	1	*			
CARPENTARIA	BALANIFORMIS	4			*	*
GYROIDINA	SOLDANNI				*	*
BUCCELLA	SP.	6	*			

PLANKTONIC SPECIES

GLORIGERTINA	BULLOIDES	12		1		
GLORIGERTINA	QUINQUELOBA	96		68		
NEOGLORIGERTINA	PACHYDERMA	7206	4644	4000	4000	4000
TOTAL		7314	11934	15913	42220	60108

CORE: 73027VC109

STATION: 109

PAGE: 2

LATITUDE: 54 44.7 N

LONGITUDE: 52 49.9 W

WATER DEPTH(M): 1189

INTERVAL DEPTH(CM)	250	300	350	400	450
INTERVAL WIDTH(CM)	5	5	5	5	5
TOTAL BENTHONIC	2984	328	264	400	216
DIVERSITY	1.53	1.37	1.80	1.28	0.72

BENTHONIC SPECIES

ISLANDIELLA	ISLANDICA	9	10	6	8	4
ISLANDIELLA	TERETIS	43	63	48	64	78
ELPHIDIUM	CLAVATUM	30	5	9	8	15
PROTELPHIDIUM	ORBICULARE			3		
NONIONELLINA	LABRAVORICA	5	1	3		
QUINQUELOCULINA	STALKERI		5			
CASSIDELLA	COMPLANATA		5			
BUCCELLA	FRIGIDA				4	
TRILOCULINA	TRICARINATA					
PYRGO	WILLIAMSONI					
CIBICIDES	LOBATULUS	4		6		4
ISLANDIELLA	NORCROSSI			3	4	
VIRGULINA	FUSIFORMIS					
ASTRONOTON	GALLOWAYI	4				
LENTICULINA	SP					
MELONIS	ZAANDAMAE	4		12	8	
REOPHAX	FUSIFORMIS		*			
TRUCAMMINA	QUADRILoba					
FISSURINA	MARGINATA			3		
NONIONELLA	AURICULATA	*				
SACCAMMINA	ATLANTICA					
VALVULINARIA	ARCTICA					
BULIMINA	ACULEATA	4				
ELPHIDIUM	UMBILICATULUM	4	1			
NONIONELLA	DIGITATA					
LAGENA	LAEVIS					
PATELLINA	CORRUGATA					
LAGENA	NEBULOSA					
ELPHIDIELLA	ARCTICA					
INDET						
DENTALINA	BAGGI					
QUILINA	LINEATO-PUNCTATA		5			
FISSURINA	SEMIMARGINATA			3		
FISSURINA	SERRATA					
EPISTOMINELLA	ARCTICA			3		
STETSONIA	SP.					
RECURVOIDES	CONTORTUS					
QUINQUELOCULINA	SEMINULUM		*			
EPISTOMINELLA	EXIGUA					
PULLENIA	QUINQUELOBA					
PULLENIA	BULLOIDES	4	5		4	
NONIONELLA	TURGIDA					
HYPERAMMINA	CYCLINDRICA					
PULLENIA	SUBCARINATA					
EGGERELLA	BRADYI	4				
LAGENA	SP.					
RUPERTIA	STABILIS					
KARRERIELLA	NOVANGLAE					
PYRGO	SERRATA					
FISSURINA	SP.					
VERNEUILINA	MONMOUTHENSIS					
DOROTHIA	CENTRALIS					
CARPENTARIA	BALANIFORMIS					
GYROIDINA	SOLDANNI					
BUCCELLA	SP.					

PLANKTONIC SPECIES

GLOBIGERINA	BULLOIDES		16			
GLOBIGERINA	QUINQUELOBA	***	2801	3064	4128	2464
NEOGLOBIGERINA	PACHYDERMA					
TOTAL		34194	2011	3064	4128	2464

CORE: 73027VC109

STATION: 109

PAGE: 3

LATITUDE: 54 44.7 N

LONGITUDE: 52 49.9 W

WATER DEPTH(M): 1189

INTERVAL DEPTH(CM)	500
INTERVAL WIDTH(CM)	5
TOTAL BENTHONIC	336
DIVERSITY	1.26

BENTHONIC SPECIES

ISLANDIELLA	ISLANDICA	21
ISLANDIELLA	TERETIS	57
ELPHIDIUM	CLAVATUM	12
PROTOLPHIDIUM	ORHICULARE	
NONIONELLA	LABRADORICA	
QUINQUELOCULINA	STALKERI	
CASSIDELLA	COMPLANATA	
BOUCELLA	FRIGIDA	2
TRILOCULINA	TRICARINATA	
PYRGO	WILLIAMSONI	
CIOICIDES	LOBATULUS	
ISLANDIELLA	NORCKOSI	2
VINGULINA	FUSIFORMIS	2
ASTRONOMION	GALLOWAYI	2
LENTICULINA	SP.	
MELONIS	ZAANDAMAE	
REOPHAX	FUSIFORMIS	
TROCHAMMINA	QUADRILoba	
FISSURINA	MARGINATA	
NONIONELLA	AURICULATA	
SACCAMMINA	ATLANTICA	
VALVULINERIA	ARCTICA	
BULMINA	ACULEATA	
ELPHIDIUM	UMBILICATULUM	
NONIONELLA	DIGITATA	
LAGENA	LAEVIS	
PATELLINA	CORRUGATA	
LAGENA	NERULOSA	
ELPHIDIELLA	ARCTICA	
INDET		
DENTALINA	BAGGI	
OULINA	LINEATO-PUNCTATA	
FISSURINA	SEMIMARGINATA	
FISSURINA	SERRATA	
EPISTOMINELLA	ARCTICA	
STETSONIA	SP.	
RECURVIDES	CONTORTUS	
QUINQUELOCULINA	SEMINULUM	
EPISTOMINELLA	EXIGUA	
PULLENIA	QUINQUELOBA	
PULLENIA	BULLOIDES	
NONIONELLA	TURGIDA	
HYPERAMMINA	CYCLINORICA	
PULLENIA	SUBCARINATA	
EGGERELLA	BRADYI	
LAGENA	SP.	
RUPEYIA	STABILIS	
KARRERIELLA	NOVANGLAE	
PYRGO	SERRATA	
FISSURINA	SP.	
VERNEUILINA	MONMOUTHENSIS	
DUROTHIA	CENTRALIS	
CARPENTARIA	BALANIFORMIS	
GYROIDINA	SOLDANNI	
BOUCELLA	SP.	

PLANKTONIC SPECIES

GLOBIGERINA	BULLOIDES	
GLOBIGERINA	QUINQUELOBA	
NEOGLOBODINELLA	PACHYDERMA	2288
TOTAL		2288

FAUNAL REFERENCES

Adercotryma glomerata (Brady)

- = *Lituola glomerata* Brady, 1878, On the Reticularian and Radiolarian Rhizopoda (Foraminifera and Polycystina) of the North - Polar Expedition of 1875-76. Ann. Mag. Nat. Hist., ser. 5, vol. 1, pp. 425-440, pls. 20-21. (p. 433, pl. 20, figs. 1a-c).
- Loeblich and Tappan, 1953, Studies of Arctic Foraminifera. Smithsonian Misc. Coll., vol. 121, No. 7, pp. 1-150, pls. 1-24. (p. 26, pl. 8, figs. 1-4).

Annotium cassis (Parker)

- = *Lituola cassis* Parker, 1870, in Dawson, Can. Nat., N.S., vol. 5, pp. 177, 180, fig. 3.
- Leslie, 1965, Ecology and Paleoecology of Hudson Bay Foraminifera. Report B.I.O. 65-6, March 1965, p. 155, pl. 8, figs. 13a,b,c.

Astacolus hyalacrulus Loeblich and Tappan

- = 1953, Studies of Arctic Foraminifera. Smithsonian Misc. Coll., vol. 121, n. 7, p. 52, pl. 9, figs. 1-4.
- Leslie, 1965, Ecology and Paleoecology of Hudson Bay Foraminifera. Report B.I.O. 65-6, March 1965, p. 156, pl. 5, figs. 1a,b.

Astrononion gallowayi Loeblich and Tappan

- = 1953, Studies of Arctic Foraminifera. Smithsonian Misc. Coll., vol. 121, no. 7, pp. 1-150, pls. 1-24. (p. 90, pl. 17, figs. 4-7).
- Feyling-Hanssen, 1964, Foraminifera in the Late Quaternary Deposits from the Oslofjord Area. Norges Geologiske Undersökelse, Nr. 225, p. 332, pl. 18, fig. 4.

Bolivina cf. *B. inflata* Heron-Allen and Earland

- = 1913, Clare Island Survey, Foraminifera. Royal Irish Acad., Proc., vol. 31, pt. 64, pp. 1-188, pls. 1-13. (p. 68).

Bolivina pseudopunctata Höglund

= 1947, Foraminifera in the Gullmar Fjord and the Skagerak. Zool. Bidrag Uppsala, vol. 26, pp. 1-328, pl. 24, fig. 5, pl. 32, figs. 23, 24, text-figs. 280, 281, 287.

Loeblich and Tappan, 1953, Studies of Arctic Foraminifera. Smithsonian Misc. Coll., vol. 121, No. 7, p. 111, pl. 20, figs. 13, 14.

Bolivina robusta Brady

= 1881, Notes on Some of the Reticularian Rhizopoda of the "Challenger" Expedition; Part III. Quart. Jour., Mier. Sci., Longon, England, vol. 21, p. 57.

Höglund, 1947, Foraminifera in the Gullmar Fjord and the Skagerak. Zool. Bidr. från Uppsala, vol. 26, p. 270, pl. 24, figs. 8, 9, pl. 32, figs. 16-18, text-fig. 287.

Bolivinita angelina Church

= 1928, Jour. Pal., Menasha, Wis., U.S.A., vol. 1, p. 265, text-fig. 1.

Ellis, B.F., and Messina, Angelina R., 1940, et seg. - Catalogue of Foraminifera; New York: Amer. Mus. Nat. Hist., Spec. Publ., loose-leaf, illus.

Buccella frigida (Cushman)

= *Pulvinulina frigida* Cushman, 1922, Results of the Hudson Bay Expedition, 1920, I. The Foraminifera. Contr. Canadian Biol., no. 9, (1921), pp. 135-147. (p. 12, 144).

Leslie, 1965, Ecology and Paleoecology of Hudson Bay Foraminifera. Report B.I.O. 65-6, p. 73, pl. 10, figs. 2a,b,c.

Buccella inusitata Andersen

= 1952, Journ. Washington Acad. Sci., Vol. 42, no. 5, p. 148, pl. 1,
figs. 10a-c, 11a-c.

Loeblich and Tappan, 1953, Studies of Arctic Foraminifera. Smithsonian
Misc. Coll., Vol. 121, no. 7, p. 116, pl. 22, fig. 1.

Bulimina aculeata d'Orbigny, 1826, Ann. Sci. Nat., Vol. 7, p. 269, n. 7.

= Parker, 1952, Bull. Mus. Comp. Zool., Vol. 106, no. 8, p. 415, pl. 5,
figs. 23-25.

Bulimina marginata d'Orbigny

= 1826, Tableau méthodique de la classe de céphalopodes. Am. Sci. Nat.
Vol. 7, pp. 245-314, pls. 10-17 in atlas. (p. 269, pl. 12, figs. 10-12).
Feyling-Hanssen, Foraminifera in Late Quaternary Deposits from the
Oslofjord Area. Norges Geologiske Undersokelse, Nr. 225, 1964, p. 303,
pl. 14, figs. 2-5.

Bulimina mexicana Cushman

= *Bulimina inflata* Seguenza var. *mexicana* Cushman, 1922, Bull. 104, U.S.
Nat. Mus., pt. 3, p. 95, pl. 21, fig. 2.
Phleger, Fred B., Parker, F.L. and Peirson, J.F., 1953, North Atlantic
Foraminifera - Rep. Swedish Deep-Sea Exped., Vol. 7, no. 1, p. 33,
pl. 6, fig. 27.

Bulimina translucens Parker

= 1953, in Phleger, F.B., Parker, E.L. and Peirson, J.F., 1953, North Atlantic
Foraminifera. Swedish Deep-Sea Exped. 1947-1948, Repts., Gsteborg,
Sweden, Vol. 7, no. 1, p. 33, pl. 6, figs. 30-31.

Carpenteria balaniformis Gray

= 1858, Zool. Soc., London, Proc., p. 269, text-figs. 1-4.

Loeblich, A.R., Jr., and Tappan, Helen, 1964, Sarcodina, Chiefly "Thecamoebians" and Foraminiferida; in Moore, R.C., Ed., Treatise on invertebrate paleontology. New York, Geol. Soc. Amer., pt. C, Protista 2, vol. 2, p. C707, fig. 580-1a-c.

Cassidella complanata (Egger)

= *Virgulina schreibersiana* Čejžek^u var. *complanata* Egger, 1893, Foraminiferen aus Meeresgrundproben, gelothet von 1874 bis 1876 von S.M. Seh.

Gazelle. K. Bayer. Akad. Wiss., Math. - Phys. Col., Abh., Vol. 18, pt. 2, p. 292, pl. 8, figs. 91, 92.

Leslie - Ecology and Paleocology of Hudson Bay Foraminifera. Report B.I.O. 65-6, March 1965, p. 157, pl. 8, fig. 11a,b.

Chilostomella colina Schwager

= 1878, R. Com. Geol. Ital., Boll., Vol. 9, p. 513, n. 107 [nom. nud.].

Barker, R.W., 1960, Taxonomic notes on the species figures by H.B. Brady in his report on the foraminifera dredged by H.M.S. Challenger during the years 1873-1876 Soc. Econ. Pal. Min. Spec. Publ., no. 9, pl. 55, figs. 12-14, 17, 18.

Cibicides concentricus (Cushman)

= *Truncatulina concentrica* Cushman, 1918, U.S. Geol. Surv. Bull. 676, p. 64, pl. 21, fig. 3.

Cushman, A.J., 1931, The foraminifera of the Atlantic Ocean, pl. 8, U.S. Nat. Mus. Bull. 104, p. 120, pl. 21, figs. 4, 5, pl. 22, figs. 1, 2.

Cibicides lobatulus (Walker & Jacob)

= *Nautilus lobatulus* Walker and Jacob, 1798, in Kanmacher, 1798, Adams'

Essays on the microscope; the second edition, with considerable additions and improvements. Dillon and Keating (London). (p. 642).

Leslie, 1965, Ecology and Paleoecology of Hudson Bay Foraminifera. Report B.I.O. 65-6, p. 158, pl. 10, figs. 6a,b,c.

Cibicides pseudoungerianus (Cushman)

= *Truncatulina pseudoungeriana* Cushman, 1922, U.S. Geol. Surv. Prof.

Paper 1929-E., p. 97, pl. 20, fig. 9.

Barker, R.W., 1960, Taxonomic notes on the species figures by H.B. Brady in his report on the foraminifera dredged by H.M.S. Challenger during the years 1873-1876. Soc. Econ. Pal. Min., Spec. Publ., no. 9, pl. 94, fig. 9.

Cibicides rugosus Phleger and Parker

= 1951, Geol. Soc. Amer., Mem.; no. 46, pt. 2, p. 31, pl. 17, figs. 5,6.

Ellis, B.F., and Messina, Angelina R., 1940, et seg. - Catalogue of Foraminifera; New York: Amer. Mus. Nat. Hist., Spec. Publ., loose-leaf, illus.

Cribr stomoides crassimargo (Norman)

= *Haplophragmium crassimargo* Norman, 1892, *Rhizopoda*. Museum Normanianum

Pt. 7-8, pp. 14-21. The author (Durham). (p. 17).

Leslie, 1965, Ecology and Paleoecology of Hudson Bay Foraminifera. Report B.I.O. 65-6, p. 158, pl. 2, figs. 2a,b.

Cribr stomoides jeffreysii (Williamson)

= *Nonionina jeffreysii* Williamson, 1858, On the Recent Foraminifera of Great Britain, pp. 1-107, pls. 1-7, Roy. Soc., London. (p. 34, figs. 72, 73).

Leslie, 1965, Ecology and Paleoecology of Hudson Bay Foraminifera. Report B.I.O. 65-6, p. 158, pl. 2, figs. 3a,b,c.

Cribrostomoides neobraydi (Uchio)

- = *Haplophragmoides neobraydi* Uchio, T., 1960, Ecology of living benthonic foraminifera from the San Diego, California area. Cushman Found. Foram. Res., Spec. Publ., no. 5, p. 51.

Cruciloculina ericsoni Loeblich and Tappan

- = Loeblich and Tappan, 1957, The Foraminiferal Genus *Cruciloculina* d'Orbigny, 1839. U.S. Nat. Mus., Bull. no. 215, pp. 233-235, pl. 74. (pl. 74, p. 234, figs. 3a-7).

Cyclammina pusilla Brady

- = 1881, Notes on some of the Reticularian Rhizopoda of the "Challenger" Expedition, Part III. Quart. Jour. Micr. Sci., London, n.s., Vol. 21, p. 53.
- Barker, R.W., 1960, Taxonomic notes on the species figured by H.B. Brady in his report on the foraminifera dredged by H.M.S. Challenger during the years 1873-1876. Soc. Econ. Pal. Min., Spec. Publ., no. 9, pl. 37, figs. 20-23.

Cyclogyra foliacea (Philippi)

- = *Orbis foliaceus* Philippi, 1844, p. 147, pl. 24, fig. 26
- Feyling-Hanssen, 1964, Foraminifera in the Late Quaternary deposits from Oslofjord area. Norges Geologiske Undersokelse, Nr. 225, p. 245, pl. 4, fig. 8.

Cyclogyra involvens (Reuss)

- = *Operculina involvens* Reuss, 1850, Neue Foraminiferen aus den osterreichischen Tertiär Becken. K. Akad. Wiss. Wien., Math.-Nat. Cl., Denkschr., vol. 1, pp. 365-390, pls. 46-51. (p. 370, pl. 46, fig. 30)
- Feyling-Hanssen, 1964, Norges Geologiske Undersokelse, Nr. 225, Foraminifera in the Late Quaternary Deposits from the Oslofjord Area, p. 246, pl. 4, fig. 9.

Dentalina baggi Galloway and Wissler

= 1927, Pleistocene foraminifera from the Lomita Quarry, Palos Verdes Hills, California. Jour. Pal., Vol. 1, no. 1, pp. 35-87, p 12. 7 - 12 (p. 49, pl. 8, figs. 14, 15).

Loeblich and Tappan, 1953, Studies of Arctic Foraminifera. Smithsonian Misc. Coll., Vol. 121, no. 7, pp. 1-150, pls. 1-24. (p. 54, pl. 9, figs. 10-15).

Dentalina drammenensis Feyling-Hanssen

= 1964, Foraminifera in Late Quaternary Deposits from Oslofjord Area. Nr. 225, Oslo 1964, pl. 8, figs. 10-13.

Dentalina farcimen Reuss, 1863, new name

= *Orthoceratia farcimen* Soldani, 1791, Testaceographia Microsc, 11, p. 98, tab. 105, f.o.

Dentalina filiiformis (d'Orbigny) 1826

= *Nodosaria filiiformis* d'Orbigny, p. 253.

Barker, R.W., 1960, Taxonomic notes on the species figured by H.B. Brady in his report on the foraminifera dredged by H.M.S. Challenger during the years 1873-1876. Soc. Econ. Pal. Min. Spec. Publ., no. 9 pl. 63, figs. 3-5.

Dentalina frobisherensis Loeblich and Tappan

= 1953, Studies of Arctic Foraminifera. Smithsonian Misc. Coll., Vol. 121, no. 7, pp. 1-150, pls. 1-24. (p. 55, pl. 10, figs. 1-9).

Leslie, 1965, Ecology and Paleoecology of Hudson Bay Foraminifera. Report B.I.O. 65-6, p. 159, pl. 5, fig. 4.

Dentalina ittai Loeblich and Tappan

= 1953, Studies of Arctic Foraminifera. Smithsonian Misc. Coll., Vol. 121, no. 7, p. 56, pl. 10, figs. 10-12.

Leslie, 1965, Ecology and Paleoecology of Hudson Bay Foraminifera. Report B.I.O. 65-6, p. 159, pl. 5, figs. 5a,b.

Dentalina pauperata d'Orbigny

= 1846, Foraminifères fossiles du Bassin Tertiaire de Vienne (Autriche). 312 p., 21 pl., Gide et Compe (Paris). (p. 46, pl. 1, figs. 57-58).

Loeblich and Tappan, 1953, Studies of Arctic Foraminifera. Smithsonian Misc. Coll., Vol. 121, no. 7, pp. 1-150, pls. 1-24. (p. 57, pl. 9, figs. 16, 17).

Discorbis columbiensis Cushman

= 1925, Contr. Cushman Lab. Foram. Res., Vol. 1, pt. 2, p. 43, pl. 6, figs. 13a-c. Parker, 1952, Mus. Comp. Zool. Bull., vol. 106, no. 10, p. 446, pl. 4, figs. 17a-b, 18a-b, 19a-b.

Discorbis squamata Parker

= 1952, Foraminifera species off Portsmouth, New Hampshire. Harvard Coll., Mus. Comp. Zool., Bull., Cambridge, Mass., 1952, Vol. 106 (1951-1952) no. 9, p. 418, pl. 6, figs. 10-11.

Dorothia centralis Bermudez

= 1949, Cushman Lab. Foram. Res., Spec. Publ., No. 25, p. 83, pl. 4, figs. 37-38. Ellis, B.F., and Messina, Angelina R., 1940, et. seg. - Catalogue of Foraminifera; New York: Amer. Mus. Nat. Hist., Spec. Publ., loose-leaf, illus.

Eggerella advena (Cushman)

= *Verneuilina advena* Cushman, 1922, Results of the Hudson Bay Expedition, 1920. 1. The Foraminifera. Contr. Canadian Biol., no. 9 (1921), pp. 135-147. (p. 141).

Loeblich and Tappan, 1953, Studies of Arctic Foraminifera. Smithsonian Coll., vol. 121, no. 7, p. 36, pl. 3, figs. 8-10.

Eggerella bradyi (Cushman)

= *Verneuilina bradyi* Cushman, 1911, A monograph of the foraminifera of the North Pacific Ocean; Part II - *Textulariidae*, U.S. Nat. Mus., Bull., Washington, D.C., no. 71, p. 54, text. fig. 87.

Barker, R.W., 1960, Taxonomic notes on the species figured by H.B. Brady in his report on the foraminifera dredged by H.M.S. Challenger during the years 1873-1876. Soc. Econ. Pal. Min., Spec. Publ., no. 9, pl. 47, figs. 4-7.

Elphidiella arctica (Parker and Jones)

= *Polystomella arctica* Parker and Jones, in Brady, 1864, p. 471, pl. 48, fig. 18
Leslie, 1965, Ecology and Paleoecology of Hudson Bay Foraminifera. Report B.I.O. 65-6, p. 159, pl. 8, figs. 12a,b.

Elphidium bartletti Cushman

= 1933, New Arctic Foraminifera collected by Capt. R.A. Bartlett from Fox Basin and off the Northeast coast of Greenland. Smithsonian Misc. Coll., Vol. 89, no. 9, pp. 1-8, pls. 1, 2. (p. 4, pl. 1, fig. 9).
Loeblich and Tappan, 1953, Studies of Arctic Foraminifera. Smithsonian Misc. Coll., Vol. 121, no. 7, pp. 1-150, pls. 1-24. (p. 96, pl. 18, figs. 10-14).

Elphidium clavatum (Williamson)

= *Polystomella umbilicatula* (Walker) var. *incerta* Williamson, 1858, On the Recent Foraminifera of Great Britain, p. 1-107, pls. 1-7, Roy. Soc., London. (p. 44, pl. 3, fig. 82a).

Elphidium clavatum Cushman. - Loeblich and Tappan, 1953, Studies of Arctic Foraminifera. Smithsonian Misc. Coll., Vol. 121, no. 7, pp. 1-150, pls. 1-24. (p. 98, pl. 19, figs. 9, 10).

Elphidium frigidum Cushman

= 1933, Smithsonian Misc. Coll., Vol. 89, no. 9, p. 5, pl. 1, fig. 8.

Loeblich and Tappan, 1953, Studies of Arctic Foraminifera Smithsonian Misc. Coll., Vol. 121, no. 7, p. 99, pl. 18, figs. 4-9.

Elphidium subarcticum Cushman

= 1944, Cushman Lab. Foram. Res. Spec. Pub. 12, p. 27, pl. 3, figs. 34, 35.

Loeblich and Tappan, 1953, Studies of Arctic Foraminifera. Smithsonian Misc. Coll., Vol. 121, no. 7, p. 105, pl. 19, figs. 5-7.

Elphidium umbilicatum (Williamson)

= 1858 *Polystomella umbilicatula* (Walker); Williamson (not *Nautilus umbilicatus* Walker and Jacob, 1798): p. 42, pl. 3, figs. 81, 82.

Feyling-Hanssen, *et al.*, 1971, Bulletin of the Geological Soc. of Denmark, vol. 21, p. 2-3, p. 281, pl. 13, figs. 8-11; pl. 23, figs. 1-4.

Eoeponidella pulchella (Parker)

= *Prinaella* (?) *pulchella* Parker, 1952, Bull. Mus. Comp. Zool., Vol. 106, no. 9, p. 420, pl. 6, figs. 18-20.

Leslie, 1965, Ecology and Paleoecology of Hudson Bay Foraminifera. Report B.I.O. 65-6, pl. 9, figs. 9a,b,c.

Epistominella arctica Green

- = 1959, Ecology of some Arctic Foraminifera in Scientific Studies of Fletcher's Ice Island, T 3 (1952-1955); U.S.A.F. Cambridge Research Centre, Bedford, Mass. Geophys. Research Paper No. 63, Vol. 1, pp. 59-81, pl. 1, fig. 4.

Epistominella exigua H.B. Brady

- = 1884, Rept. Voy. Challenger, Zool., Vol. 9, p. 696, pl. 103, figs. 13, 14:
Phleger, Fred, B., Parker, F.L. and Peirson, J.F., 1953, North Atlantic Foraminifera - Rep. Swedish Deep Sea Exped., Vol. 7, no. 1, pl. 9, figs. 35, 36.

Epistominella takayanagii Iwasa

- = 1955, Biostratigraphy of the Isizawagawa group in Honjo and its environs, Akita Prefecture Geol. Soc. Japan. Jour., Tokyo, Vol. 61, no. 712, p. 17, text-fig. 4a-e.
Ikega, 1971, Species Diversity of Recent Benthonic Foraminifera off the Pacific Coast of North Japan. Faculty of Science, Shizuoka University, Vol. 6, pp. 179-201.

Eponides lunata Brotzen

- = 1948, Sver. Geol. Unders., Avh. Stockholm, ser. C, no. 493, p. 77, pl. 10, fig.
Ellis, B.F. and Messina, Angelina R., 1940, et seg. - Catalogue of Foraminifera; New York: Amer. Mus. Nat. Hist., Spec. Publ., loose-leaf, illus

Eponides tumidulus (H.B. Brady)

- = *Truncatulina tumidula* H.B. Brady, 1884, Rept. Voy. Challenger, Zool., Vol. 9, p. 666, pl. 95, figs. 8a-d.
Phleger, Fred B., and Parker, Frances L., 1951, Ecology of Foraminifera Northwest Gulf of Mexico, Pt. II Foraminifera Species. GSA Mem. 46, p. 21, pl. 11, figs. 7, 8.

Eponides umbonatus (Reuss)

= *Rotalina umbonata* Reuss, 1851, Zeitschr. deutsch. geol. Ges., Vol. 3,
p. 5, figs. 35a-c.

Phleger, F.B. and Parker, F.L. Ecology of Foraminifera, Northwest
Gulf of Mexico. The Geological Society of America Memoir 46,
Part II, pl. 11, figs. 10a,b; 13a,b; 14a,b.

Fissurina agassizi Todd and Bronniman

= 1957, Recent Foraminifera and Thecamoebina from the eastern Gulf of Paria,
Trinidad, Cushman Found. Foram. Res., Spec. Publ., Ithaca, N.Y.,
1957, no. 3, p. 36, pl. 9, figs. 14a-b.

Fissurina cf. *F. bradii* Silvestri

= 1902, Lageninae del Mar Tireno. Acad. Pont. Romana Nuovi Lincei, Mem.,
Vol. 19, pp. 133-172. (p. 147).

Fissurina castanea (Flint)

= *Lagena castanea* Flint, 1899, U.S. Nat. Mus., Ann. Rept., pt. 1, p. 307,
308 pl. 54, fig. 3.

Feyling-Hanssen, Rolf, W., 1964, Foraminifera in the Late Quaternary
deposits from the Oslofjord Area. Norges Geol. Undersokelse, No. 225.

Fissurina cucurbitasema Loeblich and Tappan

= 1953, Studies of Arctic Foraminifera. Smithsonian Misc. Coll., vol. 121,
no. 7, p. 76, pl. 14, figs. 10, 11.

Leslie, 1965, Ecology and Paleoecology of Hudson Bay Foraminifera.
Report B.I.O. 65-6, p. 183, pl. 6, fig. 9.

Fissurina lucida (Williamson)

= *Entosolenia marginata* (Montagu) var. *lucida* Williamson, 1848, Ann. Mag.
Nat. Hist., ser. 2; Vol. 1, p. 17, pl. 2, fig. 17.

Loeblich and Tappan, 1953, Studies of Arctic Foraminifera. Smithsonian
Misc. Coll., vol. 121, no. 7, p. 76, pl. 14, fig. 4.

Fissurina marginata (Montagu)

= *Vermiculium marginatum* Montagu, 1803, Testacea Britannica, pp. 1-606,
pls. 1-16; Supplement, pp. 1-183, pls. 17-30. (p. 542).

Loeblich and Tappan, 1953, Studies of Arctic Foraminifera. Smithsonian
Misc. Coll., Vol. 121, no. 7, pp. 1-150, pls. 1-24. (p. 77, pl. 14,
figs. 7-9).

Fissurina seminarginata (Reuss)

= *Lagena marginata* Williamson var. *semimarginata* Reuss, 1870, Sitzb. Akad.
Wiss. Sien., Vol. 62, pt. 1, p. 468.

Loeblich and Tappan, 1953, Studies of Arctic Foraminifera. Smithsonian
Misc. Coll., Vol. 121, no. 7, p. 78, pl. 14, fig. 3

Fissurina serrata (Schlumberger)

= *Lagena serrata* Schlumberger, 1894, Mem. Soc. Zool., France, Vol. 7,
p. 258, pl. 3, fig. 7.

Leslie, 1965, Ecology and Paleoecology of Hudson Bay Foraminifera.
Report B.I.O. 65-6, p. 161, pl. 6, fig. 11.

Fissurina submarginata (Boomqaart)

= *Entosolenia submarginata* Boomqaart, 1949, Utrecht, Univ., doct. diss.,
p. 107, pl. 9, fig. 7.

Ellis, B.F., and Messina, Angelina R., 1940, et seg. - Catalogue of
Foraminifera; New York: Amer. Mus. Nat. Hist., Spec. Publ., loose-leaf, illus

Glabratella wrightii (Brady) = *Eponides wrightii*

= *Discorbina wrightii* Brady, 1881, Ann. Mag. Nat. Hist., ser. 5, vol. 8,
p. 413, pl. 21, figs. 6a-c.

Leslie, 1965, Ecology and Paleoecology of Hudson Bay Foraminifera. Report
B.I.O. 65-6, p. 161, pl. 10, fig. 7a,b,c.

Globigerina bulloides d'Orbigny

= 1826, Ann. Sci. Nat. Paris, ser. 1, Vol. 7, p. 277, no. 1; Modèles
no. 76 and no. 17.

Bé, Vilks, Lott, 1970, Winter distribution of planktonic foraminifera
between the Grand Banks and the Caribbean. Micropaleontology, Vol. 7,
no. 1, p. 38, pl. 1, fig. 4.

Globigerina quinqueloba Natland

= 1938, New species of foraminifera from off the west coast of North
America from the later Tertiary of the Los Angeles Basin, California.
Univ. Scripps Inst. Oceanogr., Bull., Berkeley, Calif., U.S.A., 1938,
Tech. Ser., Vol. 4, no. 5, p. 149.

Bé, Vilks, Lott, 1970, Winter distribution of planktonic foraminifera
between the Grand Banks and the Caribbean. Micropaleontology, Vol. 17,
no. 1, p. 38, pl. 1, fig. 2.

Globogerrinita uvula (Ehrenberg)

= *Pyrodexia uvula* Ehrenberg, 1861, K. Preuss. Akad. Wiss. Berlin, Monatsber.,
pp. 276; 277-308.

Parker, F.L., 1962, Planktonic foraminiferal species in Pacific sediments,
Micropaleontology, Vol. 8, no. 2, pl. 8, figs. 14-26.

Globobulimina auriculata (Bailey) forma *arctica*

= Höglund, 1947, Zool. Bidrag Uppsala, Vol. 26, p. 254, text-figs. 266, 267,
270, 271.

Loeblich and Tappan, 1953, Studies of Arctic Foraminifera. Smithsonian
Misc. Coll., Vol. 121, no. 7, p. 110, pl. 20, figs. 8, 9.

Globoguadrina dutertrei (d'Orbigny)

= *Globigerina dutertrei* d'Orbigny, 1839. Ramon de la Sagra, Histoire
physique et naturelle de l'Ile de Cuba., Vol. 8, pl. 4, figs. 19-21.

Bé, Vilks, Lott, 1970, Winter distribution of planktonic foraminifera
between the Grand Banks and the Caribbean. Micropaleontology, vol. 7,
no. 1, p. 40, pl. 2, fig. 8.

Globulina gibba d'Orbigny

= *Polymorphina (Globulina) gibba* d'Orbigny, 1826, Ann. Sci. Nat., Vol. 7, p. 266, no. 20; Modèle, No. 63.

Barker, R.W., 1960, Taxonomic notes on the species figures by H.B. Brady in his report on the foraminifera dredged by H.M.S. Challenger during the years 1873-1876. Soc. Econ. Pal. Min., Spec. Publ. no. 9, pl. 71, figs. 11, 12.

Globulina landesi (G.D. Hanna and M.A. Hanna)

= *Polymorphina landesi* Hanna and Hanna, 1924, Foraminifera from the Eocene of Cowlitz River, Lewis County, Washington Univ., Washington Publ. in Geol. 1(4).

Globulina landesi (Hanna and Hanna) - Rolf W. Feyling-Hanssen, Jørgen Anker Jorgensen, Karen Luise Knudsen and Anne-Lise Andersen, 1971, Late Quaternary Foraminifera from Vendsyssel, Denmark and Sandnes, Norway. Geol. Surv. Denmark, Bull., Vol. 21, pt. 2-3, p. 217, pl. 5, fig. 4.

Glomospira arctica, Cushman

= 1933, Smithsonian Misc. Coll. Vol. 89, no. 9, p. 3, pl. 1, figs. 5-7.

Glomospira gordialis (Jones and Parker)

= *Trochammina squamata* Jones and Parker var. *gordialis* Jones and Parker, 1860,

On the rhizopodal fauna of the Mediterranean, compared with that of the Italian and some other Tertiary deposits. Geol. Soc. London, Quart. Jour., Vol. 16, pp. 292-307. (p. 304).

Cushman, 1948, Cushman Lab. Foram. Res., Spec. Pub. 23, p. 25, pl. 2, figs. 9, 10.

Gordiospira arctica Cushman

= 1933, Smithsonian Misc. Coll., Vol. 89, no. 9, p. 3, pl. 1, figs. 5-7.

Loeblich and Tappan, 1953, Studies of Arctic Foraminifera. Smithsonian Misc. Coll., Vol. 121, no. 7, p. 49, pl. 7, figs. 1-3.

Guttulina (Guttulina) vitrea d'Orbigny

= 1839, Ramon de la Sagra, Histoire physique et naturelle de l'Ile de Cuba.

A. Bertrand, Paris, France, 1839, p. 133, Vol. 8, pl. 2, figs. 1-3.

Gyroidina delicata Parker F.

= 1958, Eastern Mediterranean foraminifera. Swedish Deep-Sea Exped. 1947-1948,

Repts., Göteborg, Sweden, Vol. 8, fasc. 2, no. 4, p. 265, pl. 3, figs. 7-9.

Gyroidina soldanii d'Orbigny

= 1826, Ann. Sci. Nat., Vol. 7, p. 278, no. 5; Modeles, no. 36.

Phleger, Fred. B., Parker, F.L. and Peirson, J.F., 1953, North Atlantic Foraminifera - Rep. Swedish Deep-Sea Exped., Vol. 7, no. 1, p. 41, pl. 9, figs. 1,2.

Höglundina elegans (d'Orbigny)

= *Rotalia (Turbinulina) elegans* d'Orbigny, 1826, Tableau méthodique de la classe des Céphalopodes III^e ordre Foraminifères - Am. Sci. Nat., Vol. 7, p. 276, no. 54.

Feyling-Hanssen, Rolf. W., 1964. Foraminifera in the Late Quaternary deposits from the Oslofjord area. Norges Geologiske Undersøkelse, No. 225, p. 342, pl. 20, figs. 1-6.

Hyperammina cylindrica Parr

= *Hyperammina elongata* Brady, 1878, Ann. & Mag. Nat. Hist., s. 5, Vol. 1, pl. XX, fig. 2.

Barker, R.W., 1960, Taxonomic notes on the species figures by H.B. Brady in his report on the foraminifera dredged by H.M.S. Challenger during the years 1873-1876. Soc. Econ. Pal. Min. Spec. Publ. no. 9, pl. 23, figs. 4,7.

Hyperammina laevigata Wright

- = *Hyperammina elongata* var. *laevigata* Wright, 1891, Roy. Irish Acad., Proc., Dublin, Ireland Ser. 3, vol. 1, no. 4, p. 466, pl. 20, fig. 1.
Ellis, B.F., and Messina, Angelina R., 1940, et seg. - Catalogue of Foraminifera; New York: Amer. Mus. Nat. Hist., Spec. Publ., loose-leaf, illus.

Islandiella islandica (Nørvang)

- = *Cassidulina islandica* Nørvang, 1945, Foraminifera. Zoology of Iceland, vol. 2, pt. 2, pp. 1-79, text. figs. 1-14, Copenhagen and Reykjavik (p. 41, tfs. 7, 8).
Loeblich & Tappan, 1953, Studies of Arctic Foraminifera, Smithsonian Misc. Coll., vol. 121, no. 7, p. 118, pl. 24, fig. 1.

Islandiella norcrossi (Cushman)

- = *Cassidulina norcrossi* Cushman, 1933, New Arctic Foraminifera collected by Capt. R.A. Bartlett from Fox Basin and off the Northeast coast of Greenland. Smithsonian Misc. Coll., vol. 89, no. 9, pp. 1-8, pls. 1, 2. (p. 7, pl. 2, fig. 7).

Islandiella teretis (Tappan)

- = *Cassidulina teretis* Tappan, 1951, Northern Alaska Index Foraminifera. Contr. Cushman Found. Foram. Res., vol. 2, pt. 1, pp. 1-8, pl. 1.

Karrerella novangliae (Cushman)

- = *Gaudryina baccata* Schwager var. *novangliae* Cushman, 1922, The foraminifera of the Atlantic Ocean; Part 3 - Textulariidae U.S. Nat. Mus., Bull., Washington, D.C., no. 104, p. 76, pl. 13, fig. 4.
Barker, R.W., 1960, Taxonomic notes on the species figures by H.B. Brady in his report on the foraminifera dredged by H.M.S. Challenger during the years 1873-1876. Econ. Pal. Min., Spec. Publ., no. 9, pl. 46, figs. 8-10

Lagena apiopleura Loeblich and Tappan

= 1953, Studies of Arctic Foraminifera. Smithsonian Misc. Coll., Vol. 121, no. 7, p. 59, pl. 10, figs. 14, 15.

Leslie, 1965, Ecology and Paleoecology of Hudson Bay Foraminifera, Report BIO 65-6, p. 162, pl. 5, fig. 6.

Lagena distoma Parker and Jones = *L. distoma* Parker and Jones var. *ingens* Buchner

= 1940, Die Lagenen des Golfes von Neapel und der marinen Ablagerungen auf Ischia. K. Leop.-Carol. Deutsch. Akad. Naturf., Abh. (Nova Acta), Halle, 1940, n.s., vol. 9, no. 62, p. 415, pl. 2, fig. 22.

Barker, R.W., 1960, Taxonomic notes on the species figured by H.E. Brady in his report on the foraminifera dredged by HMS Challenger during the years 1873-1876. Econ. Pal. Min., Spec. Publ. no. 9, pl. 58, figs. 11-15.

Lagena flatulenta Loeblich and Tappan

= 1953, Studies of Arctic Foraminifera. Smithsonian Misc. Coll., vol. 121, no. 7, pp. 1-150, pls. 1-24. (p. 60, pl. 11, figs. 9, 10).

Leslie, 1965, Ecology and Paleoecology of Hudson Bay Foraminifera, Report BIO 65-6, p. 163, pl. 5, fig. 9.

Lagena gracillima (Sequenza)

= *Amphorina gracillima* Sequenza, 1862, Die terreni terziarii del distretto di Messina, Parte II. Descrizione dei foraminiferi monotalamici della marne mioceniche del distretto di Messina, pp. 1-84, pls. 1-2, T. Capra (Messina).

Loeblich and Tappan, 1953, Studies of Arctic Foraminifera. Smithsonian Misc. Coll., vol. 121, no. 7, p. 60, pl. 11, figs. 1-4.

Lagena hispidula Cushman

= 1913, Bull. 71, pt. 3, p. 14, pl. 5, figs. 2, 3.

Feyling-Hanssen, 1964, Foraminifera in the Late Quaternary deposits from the Oslofjord area. Norges Geologiske Undersokelse, Nr. 225, pl. 289, pl. 11, fig. 12.

Lagena laevis (Montagu)

= *Vermiculum laeve* Montagu, 1803, Testacea Britannica, pp. 1-606, pls. 1-16;
Supplement, pp. 1-183, pls. 17-30.

Loeblich and Tappan, 1953, Studies of Arctic Foraminifera, Smithsonian
Misc. Coll., vol. 121, no. 7, p. 61, pl. 11, Figs. 5-8.

Lagena mollis Cushman

= *Lagena gracillima* (Sequenza) var. *mollis* Cushman, 1944, Foraminifera from
the shallow water of the New England coast. Cushman Lab. Foram. Res.
Spec. Publ. 12, pp. 1-37, pls. 1-4. (p. 21, pl. 3, fig. 3).

Loeblich and Tappan, 1953, Studies of Arctic Foraminifera. Smithsonian
Misc. Coll., vol. 121, no. 7, p. 63, pl. 11, fig. 26.

Lagena nebulosa Cushman

= *Lagena laevis* (Montagu) var. *nebulosa* Cushman, 1923, Foraminifera of the
Atlantic Ocean, Pt. 4, Lagenidae U.S. Nat. Mus. Bull. 104, pt.,
pp. 1-228, pls. 1-42.

Feyling-Hanssen, 1964, Foraminifera in the Late Quaternary deposits
from Oslofjord area, Norges Geologiske Undersokelse, Nr. 225, p. 291,
pl. 12, fig. 1.

Lagena pacifica Sidebottom

= 1912, Lagenae of the south-west Pacific Ocean. Quekett Mier. Club, Jour.,
London, England, 1912, ser. 2, vol. 11 (1910-1912), no. 70, p. 398,
pl. 16, fig. 29.

Lagena semilineata Wright

= 1886, Proc. Belfast Nat. Field Club, n.s., vol. 1, app. 9, p. 320, pl. 26, fig. 7.
Loeblich and Tappan, 1953, Studies of Arctic Foraminifera. Smithsonian
Misc. Coll., vol. 121, no. 7, p. 65, pl. 11, figs. 14-22.

Lagena setigera Millett

= *Lagena clavata* (d'Orbigny) var. *setigera* Millett, 1901, Journ. Roy. Micr. Soc. London, pt. 11, p. 491, pl. 8, fig. 9.

Loeblich and Tappan, 1953, Studies of Arctic foraminifera. Smithsonian Misc. Coll., vol. 121, no. 7, p. 66, pl. 11, figs. 23, 24.

Lagena striata (d'Orbigny)

= Barker, R.W., 1960, Taxonomic notes on the species figured by H.B. Brady in his report on the foraminifera dredged by HMS Challenger during the years 1873-1876. Econ. Pal. Min. Spec. Publ. no. 9, pl. 57, figs. 22, 2

Lagena substriata Williamson

= 1848, On the Recent British species of the genus *Lagena*. Ann. Mag. Nat. Hist., London, England, ser. 2, vol. 1, p. 15, pl. 2, fig. 12.

Lagena sulcata laevicostata (Cushman and Gray)

= *Lagena sulcata* (Walker and Jacob), var. *laevicostata* Cushman and Gray, 1946, Contr. Cushman Lab. Foram. Res., vol. 22, p. 68, pl. 12, figs. 13, 14.
Feyling-Hanssen, 1954, Foraminifera in the Late Quaternary deposits from the Oslofjord area, Norges Geologiske Undersokelse, Nr. 225, p. 295, pl. 12, fig. 7.

Lagena sulcata peculiaris Cushman and McCulloch

= 1950, Some lagenidae in the collections of the Allan Hancock Foundation. Allan Hancock Pacific Exped., Los Angeles, Calif., vol. 6, no. 6, p. 361, pl. 48, figs. 11-13.
Ellis, B.F. and Messina, Angelina R., 1940, et. seg. Catalogue of Foraminifera, New York, Amer. Mus. Nat. Hist., Spec. Publ. loose-leaf, illus.

Laryngosigma hyalascidia Loeblich and Tappan

= 1953, Studies of Arctic Foraminifera. Smithsonian Inst. Misc. Coll., vol. 121, no. 7, p. 83, pl. 15, figs. 6-8.

Lenticulina albatrossi (Cushman)

= *Cristellaria albatrossi* Cushman, 1923, U.S. Nat. Mus. Bull., No. 104, pt. 4, p. 120, pl. 19, figs. 4-5.

Ellis, B.F., and Messina, Angelina Ra., 1940, et seq. - Catalogue of Foraminifera; New York: Amer. Mus. Nat. Hist., Spec. Publ., loose-leaf, illus.

Lenticulina angulata (Reuss)

= *Robulina angulata* Reuss, 1851, Deutsch. Geol. Ges., Zeitschr., Berlin, Bd. 3, p. 154, pl. 8, fig. 6.

Lenticulina (Robulus) cf. *angulata* (Reuss) Feyling-Hanssen, R.W., 1964, Foraminifera in Late Quaternary deposits from the Oslofjord area. Norges Geologiske Undersokelse, Nr. 225, p. 277, pl. 9, figs. 9, 10.

Lenticulina gibba (d'Orbigny)

= *Cristellaria gibba* d'Orbigny, 1826, Ann. Sci. Nat., vol. 7, p. 292, no. 17; Cushman, A.J., 1923, The foraminifera of the Atlantic Ocean. U.S. Nat. Mus. Bull. 104, p. 105-106, pl. 25, fig. 4.

Lenticulina rotulata (Lamark)

= Cushman, A.J., 1923, The foraminifera of the Atlantic Ocean. U.S. Nat. Mus. Bull. 104, p. 108, pl. 22, fig. 2, pl. 28, figs. 1, 2.

Melonis zaandami (van Voorthuysen)

= *Nonion pompilioides* (Fichtel and Moll). - Cushman, 1930, The foraminifera of the Atlantic Ocean, Pt. 7, Nonionidae, Camerinidae, Peneroplidae and Alveolinellidae, U.S. Nat. Mus. Bull. 104, pt. 7, pp. 1-79, pls. 1-18. (p. 4, pl. 2, figs. 1, 2 (not pl. 1, figs. 7-11)).

Nonion zaandamae (van Voorthuysen). - Loeblich & Tappan, 1953, Studies of Arctic Foraminifera. Smithsonian Misc. Coll., vol. 121, no. 7, p. 87, pl. 16, figs. 11, 12.

Miliolinella chukchiensis Loeblich & Tappan

- = 1953, Studies of Arctic Foraminifera. Smithsonian Misc. Coll., Vol. 121,
no. 7, p. 47, pl. 6, fig. 7.

Neogloboquadrina pachyderma (Ehrenberg)

- = *Aristerospira pachyderma* Ehrenberg, 1861, Über die Tiefgrund - Verhältnisse des
Oceans am Eingange der Davisstrasse und bei Island. K. Preuss. Akad.
Wiss. Berlin, Monatsber., Jahr 1861 (1862), pp. 275-315. (p. 276, 277, 303).
Bé, 1960, Some observations on Arctic planktonic foraminifera. Cushman
Found. Foram. Res., Contr., vol. 11, pt. 2, pp. 64-68, text-fig. 1.
(p. 66, text. fig. 1a-c).

Nonion(?) pompilioides (Fichtel and Moll)

- = Pflum, C. and Frerichs, W., 1976, Gulf of Mexico Deep-water foraminifers,
pl. 7, figs. 7, 8.
Barker, R.W., 1960, Taxonomic notes on the species figured by H.B. Brady
in his report on the foraminifera dredged by HMS Challenger during the
years 1873-1876. Econ. Pal. Min., Spec. Publ., no. 9, pl. 109, figs. 10, 11.

Nonionella auricula Heron-Allen and Earland

- = 1930, Jour. Roy. Micr. Soc., vol. 50, p. 192, pl. 5, figs. 68-70.
Feyling-Hanssen, 1964, Foraminifera in the Late Quaternary deposits from
the Oslofjord area, Norges Geologiske Undersøkelse, Nr. 225, p. 327,
pl. 16, figs. 21-23.

Nonionellina labradorica (Dawson)

- = *Nonionina labradorica* Dawson, 1860, Notice of Tertiary fossils from Labrador,
Maine, etc. and remarks on the climate of Canada in the newer Pliocene or
Pleistocene period. Canadian Nat. Geol., Montreal, Canada, vol. 5,
pp. 188-200, text-figs. 1-5. (p. 191, fig. 4)
= *Nonion labradoricum* (Dawson), Loeblich & Tappan, 1953, Studies of Arctic
Foraminifera. Smithsonian Misc. Coll., Vol. 121, no. 7, p. 86, pl. 17,
figs. 1, 2.

Nonionella turgida (Williamson)

= *Rotalina turgida* Williamson, 1858, p. 50, pl. 4, figs. 95-97.

Feyling-Hanssen, et. al., 1971, Bulletin of the Geological Soc. of Denmark, vol. 21, p. 2-3, p. 265.

Nonionella turgida (Williamson) var. *digitata* Nørvang

= 1945, Zool. Island, vol. 2, pt. 2, Foraminifera, p. 29, text. fig. 4.

Parker, 1952, Bull. Mus. Comp. Zool., vol. 106, no. 9, p. 413, pl. 5, figs. 15, 16.

Nummoloculina irregularis (d'Orbigny)

= *Biloculina irregularis* d'Orbigny, 1839, Voy. Amer. Merid., vol. 5, pt. 5, p. 67, pl. 8, figs. 20, 21.

Phleger, Fred B., Parker, F.L. and Peirson, J.F., 1953, North Atlantic Foraminifera - Rep. Swedish Deep Sea Exped., vol. 7, no. 1, p. 28, pl. 5, figs. 19, 20.

Oolina apiculata Reuss

= 1851, Die Foraminiferen und Entomostraceen des Kreidemergels von Lemberg.

Naturw. Abh., Wien, Osterreich, Bd. r, Abth. 1, p. 22, pl. 2, fig. 1.

Barker, 1960, Taxonomic notes on the species figured by H.B. Brady in his report on the foraminifera dredged by HMS Challenger during the years 1873-1876. Econ. Pal. Min., Spec. Publ., no. 9, pl. 56, figs. 15, 16.

Oolina borealis Loeblich & Tappan

= 1953, Studies of Arctic Foraminifera. Smithsonian Misc. Coll., Vol. 121, no. 7, p. 68, pl. 13, figs. 4-6.

Leslie, 1965, Ecology and Paleoecology of Hudson Bay Foraminifera, Report B10 65-6, p. 165, pl. 6, fig. 4.

Oolina caudigera (Wiesner)

= *Lagena* (*Entosolenia*) *globosa* (Montagu) var. *caudigera* Wiesner, 1931,

Deutsche Südpolar-Exped., 1901-1903, vol. 20 (Zoology, vol. 12), p. 119,
pl. 18, fig. 214.

Loeblich and Tappan, 1953, Studies of Arctic Foraminifera. Smithsonian
Misc. Coll., Vol. 121, no. 7, p. 67, pl. 13, figs. 1-3.

Oolina globosa (Montagu)

= *Serpula* (*Lagena*) *laevis globosa* Walker and Boys, 1784, Testacea minuta

rariora, nuperrime detecta in arena Littoris Sandvicensis a Gul Boys,
arm S.A.S. multa addidit, et omnium figuras ope microscopii ampliatas
accurate delineavit Ge. Walker, 23 p., 3 pl. J. March (London).
(p. 3, pl. 1, fig. 8).

Barker, 1960, Taxonomic notes on the species figured by H.B. Brady in his
report on the foraminifera dredged by HMS Challenger, during the year
1873-1876, Econ. Pal. Min., Spec. Publ. no. 9, p. 56, figs. 1-3.

Oolina hexagona (Williamson)

= *Entosolenia squamosa* (Montagu) var. *hexagona* Williamson, 1848, On the Recent
British species of the genus *Lagena*. Ann. Mag. Nat. Hist., ser. 2, vol. 1,
p. 20, pl. 2, fig. 23.

Loeblich and Tappan, 1953, Studies of Arctic Foraminifera. Smithsonian
Misc. Coll., Vol. 121, no. 7, p. 69, pl. 14, figs. 1, 2.

Oolina laevigata d'Orbigny

= 1839, Voyage dans L'Amerique Meridionali; Foraminiferes, Strasbourg, France,
Leyrault, tome 5, pt. 5, p. 19.

Todd, Ruth, 1957, Foraminifera from Carter Creek, Northeastern Alaska,
U.S.G.S. Prof. Paper 294-F, pl. 29, fig. 8.

Oolina lineata (Williamson)

= *Entosolenia lineata* Williamson, 1848, Ann. Mag. Nat. Hist., ser. 2, vol. 1, p. 18, pl. 2, fig. 18.

Loeblich and Tappan, 1953, Studies of Arctic Foraminifera. Smithsonian Misc. Coll., vol. 121, no. 7, p. 70, pl. 13, figs. 11-13.

Oolina lineato-punctata (Heron-Allen and Earland)

= *Lagena globosa* (Montagu) var. *lineato-punctata* Heron-Allen and Earland, 1922, British Antarctic Exped., 1910, Nat. Hist. Rep., Zool., Vol. 6, no. 2, p. 142, pl. 5, figs. 12-14.

Loeblich and Tappan, 1953, Studies of Arctic Foraminifera. Smithsonian Misc. Coll., vol. 121, no. 7, p. 70, pl. 13, fig. 8.

Oolina melo d'Orbigny

= 1839, Foraminiferes. In: Sagra, F. de la, Histoire physique, politique et naturelle de L'île de Cuba, Paris; Arthus Bertrand, vol. 2, p. 20, pl. 5, fig. 9.

Leslie, 1965, Ecology and Paleoecology of Hudson Bay Foraminifera. Report BIO 65-6, p. 166, pl. 6, fig. 2.

Oolina squamosa (Montagu)

= *Vermiculum squamosum* Montagu, 1893, Testacea Britannica, p. 526, pl. 12, fig. 2.

Loeblich and Tappan, 1953, Studies of Arctic Foraminifera. Smithsonian Misc. Coll., Vol. 121, no. 7, p. 73, pl. 13, figs. 9, 10.

Oolina striatopunctata (Parker and Jones)

= *Lagena sulcata* (Walker and Jacob) var. *striatopunctata* Parker and Jones, 1865, Philos. Trans. Roy. Soc. London, vol. 155, p. 350, pl. 13, figs. 25-27.

Loeblich and Tappan, 1953, Studies of Arctic Foraminifera. Smithsonian Misc. Coll., Vol. 121, no. 7, p. 74, pl. 12, figs. 2-5.

Parafissurina fusuliformis Loeblich and Tappan

= 1953, Studies of Arctic Foraminifera. Smithsonian Misc. Coll., Vol. 121, no. 7, p. 52, pl. 9, figs. 1-4.

Feyling-Hanssen, et. al., 1971, Bulletin of the Geological Soc. of Denmark, vol. 21, p. 2-3, p. 232, pl. 18, fig. 6.

Parafissurina himatiostoma Loeblich and Tappan

= 1953, Studies of Arctic Foraminifera. Smithsonian Misc. Coll., Vol. 121, no. 7, p. 80, pl. 14, figs. 12-14.

Leslie, 1965, Ecology and Paleoecology of Hudson Bay Foraminifera. Report BIO 65-6, p. 167, pl. 6, fig. 13.

Parafissurina tectulostoma Loeblich and Tappan

= 1953, Studies of Arctic Foraminifera. Smithsonian Misc. Coll., Vol. 121, no. 7, p. 81, pl. 14, fig. 17.

Leslie, 1965, Ecology and Paleoecology of Hudson Bay Foraminifera. Report BIO 65-6, p. 167, pl. 6, fig. 12a, b.

Patellina corrugata Williamson

= 1858, On the Recent Foraminifera of Great Britain, Roy. Soc., London, p. 46, pl. 3, figs. 86-89.

Leslie, 1965, Ecology and Paleoecology of Hudson Bay Foraminifera. Report BIO 65-6, pl. 9, figs. 8a,b,c.

Pateoris hauerinoides (Rhumbler)

= *Miliolina seminulum* (Linné) var. *disciformis* (Macgillivray) Williamson, 1858, Recent Foraminifera of Great Britain, p. 86, pl. 7, figs. 188, 189.

Loeblich and Tappan, 1953, Studies of Arctic Foraminifera. Smithsonian Inst. Misc. Coll., Washington, D.C., vol. 89, no. 9, p. 42, pl. 6, figs. 8-12.

Planulina bradii Tolmachoff

= 1934, Carnegie Mus. Ann., Pittsburgh, vol. 23, p. 333, pl. 41, figs. 32-34.

Barker, R.W., 1960, Taxonomic notes on the species figured by H.B. Brady in his report on the foraminifera dredged by HMS Challenger during the years 1873-1876. Econ. Pal. Min. Spec. Publ. no. 9, pl. 93, fig. 8.

Planulina wuellerstorfi (Schwager)

= *Anomalina wuellerstorfi* Schwager, 1886, Norvara Exped. Geol. Theil., vol. 2, p. 258, pl. 7, figs. 105, 107.

Phleger, F.B., Parker, F.L. and Peirson, J.F., 1953, North Atlantic Foraminifera - Rep. Swedish Deep Sea Exped., vol. 7, no. 1, p. 49, pl. 11, figs. 1, 2.

Protelphidium orbiculare (Brady)

= *Nonionina orbicularis*, 1881, On some arctic foraminifera from soundings obtained on the Austro-Hungarian North-Polar Expedition of 1872-1874. Ann. Mag. Nat. Hist., ser. 5, vol. 8, no. 48, pp. 393-418, pl. 21. (p. 415, pl. 21, figs. 5a, b.).

Elphidium orbiculare (Brady) - Lobblich and Tappan, 1953, Studies of Arctic Foraminifera. Smithsonian Misc. Coll., Vol. 121, no. 7, p. 102, pl. 19, figs. 1-4.

Pseudonodosaria rotundata (Reuss)

= *Glandulina rotundata* Reuss, 1849, Denkschr. Akad. Wiss. Wien, vol. 1, p. 366, pl. 46, fig. 2 - *Reetoglandulina rotundata* (Reuss).

Barker, R.W., 1960, Taxonomic notes on the species figured by H.B. Brady in his report on the foraminifera dredged by HMS Challenger during the years 1873-1876. Econ. Pal. Min. Spec. Publ. no. 9, pl. 61, figs. 17-19.

Pseudopolymorphina novangliae (Cushman)

= *Polymorphina lactea* (Walker and Jacob) var. *novangliae* Cushman, 1923,
Bull. 104, U.S. Nat. Mus., pt. 4, p. 146, pl. 39, figs. 6-8.

Parker, 1952, Bull. Mus. Comp. Zool., vol. 106, no. 10, p. 455, pl. 3,
figs. 11, 12.

Pullenia bulloides (d'Orbigny)

= *Nonionina bulloides* d'Orbigny, 1826, Ann. Sci. Nat., vol. 7, p. 293, no. 2;
1846, Foram. Foss. Bass. Tert. Vienne, p. 107, pl. 5, figs. 9, 10.

Ellis, B.F., and Messina, Angelina R., 1940, et. seg. - Catalogue
of Foraminifera; New York: Amer. Mus. Nat. Hist., Spec. Publ., loose-
leaf, illus.

Pullenia quinqueloba (Reuss)

= *Nonionina quinqueloba* Reuss, 1851, Deutsch. Geol. Ges., Zeitschr., Berlin,
Bd. 3, p. 71, pl. 5, fig. 31.

Ellis, B.F., and Messina, Angelina R., 1940, et. seg. - Catalogue of
Foraminifera; New York: Amer. Mus. Nat. Hist., Spec. Publ. loose-leaf, illus.

Pullenia subcarinata (d'Orbigny)

= *Nonionina subcarinata* d'Orbigny, A.D., 1839, Voyage dans l'Amerique meridional -
Foraminifera - vol. 5, pt. 5, p. 28, pl. 5, figs. 23, 24.

Feyling-Hanssen, Rolf W., 1964, Foraminifera in the Late Quaternary
deposits from the Oslofjord area. Norges Geologiske Undersokelse, No. 225,
p. 334, pl. 18, figs. 7, 8.

Pyrgo serrata (L.W. Bailey)

= *Biloculina serrata* L.W. Bailey, 1861, Boston Jour. Nat. Hist., vol. 7, no. 3,
p. 530, pl. 8, fig. E.

Barker, R.W., 1960, Taxonomic notes on the species figures by H.B. Brady
in his report on the foraminifera dredged by HMS Challenger during the
years 1873-1876. Econ. Pal. Min., Spec. Publ., no. 9, pl. 3, fig. 3.

Pyrgo williamsoni (Silvestri)

- = *Biloculina ringens* (Lamarck) *typica* Williamson, 1858 (not *Miliolites ringens* Lamarck, 1804), Recent foraminifera of Great Britain, p. 79, pl. 6, figs. 169, 170, pl. 7, fig. 171
- Loeblich and Tappan, 1953, Studies of Arctic Foraminifera. Smithsonian Misc. Coll., Vol. 121, no. 7, p. 48, pl. 6, figs. 1-4.

Pyrulina fusiformis (Roemer)

- = Barker, R.W., 1960, Taxonomic notes on the species figured by H.B. Brady in his report of the foraminifera dredged by HMS Challenger during the year 1873-1876. Soc. Econ. Pal. Min., Spec. Pub. no. 9, pl. 71, figs. 17-19, pl. 72, fig. 4.

Quinqueloculina agglutinata Cushman

- = 1917, U.S. Nat. Mus. Bull. 71, pt. 6, p. 43, pl. 9, fig. 2.
- Loeblich and Tappan, 1953, Studies of Arctic Foraminifera. Smithsonian Misc. Coll., Vol. 121, no. 7, p. 39, pl. 5, figs. 1-4.

Quinqueloculina seminulum (Linné)

- = *Serpula seminulum* Linné, 1758, Systema naturae per regna tria naturae, secundum classes, ordines, genera, species, cum characteribus, differentiis, synonymis, locis. ed. 10, vol. 1, pp. 1-824, G. Engelman (Lipsiae). (p. 786).
- Parker, 1952, Foraminifera species off Portsmouth, New Hampshire. Bull. Mus. Comp. Zool., vol. 106, no. 9, pl. 2, figs. 7a-b.

Quinqueloculina stalkerii Loeblich and Tappan

- = 1953, Studies of Arctic Foraminifera. Smithsonian Misc. Coll., Vol. 121, no. 7, p. 40, pl. 5, figs. 5-9.
- Leslie, 1965, Ecology and Paleoecology of Hudson Bay Foraminifera. Report B10 65-6, p. 169, pl. 3, figs. 3a,b,c.

Recurvoides contortus Earland

= 1934, in Discovery Report, vol. 10, p. 91.

Haplophragmium scitulum (part). Flint, Recent Foraminifera. A descriptive catalogue of specimens dredged by the U.S. Fish Commission Steamer 'Albatross', p. 276, pl. XX, fig. 2, Washington, D.C., U.S.A., 1899.

Recurvoides turbinatus (Brady)

= *Haplophragmium turbinatum* Brady, 1884, Report on the foraminifera dredged by HMS Challenger, during the years 1873-1876. Rept. Voy. Challenger, Zool., vol. 9, in atlas, p. 313, pl. 35, figs. 9a-c.

Loeblich & Tappan, 1953, Studies of Arctic Foraminifera. Smithsonian Misc. Coll., Vol. 121, no. 7, p. 27; pl. 2, figs. 11a,b.

Reophax arctica Brady

= 1881, Ann. Mag. Nat. Hist., ser. 5, vol. 8, p. 405, pl. 21, figs. 2a, b.

Loeblich & Tappan, 1953, Studies of Arctic Foraminifera. Smithsonian Inst. Misc. Coll., Washington, D.C., Vol. 121, no. 7, p. 21, pl. 1, figs. 19-20.

Reophax dentaliniformis Brady

= forma *compactilis* Rhumbler, 1936. Foraminiferen der Kieler Bucht, gesammelt durch A. Remane; Teil II - Ammodisculinidae biseinschl. Textulinidae. Kiel meeresf., Kiel, Deutschland, 1936, Bd. 1 (1936-1937), Heft 1, p. 184, tfs. 136-138.

Parker, Bulletin of the Museum of Comparative Zoology, vol. 106, no. 10, p. 457, pl. 1, fig. 19.

Reophax fusiformis Cushman

= 1920, The Foraminifera of the Atlantic Ocean, pt. 2, *Lituolidae*. U.S. Nat. Mus. Bull. 104, pt. 2, pp. 1-111, pls. 1-18.

Loeblich & Tappan, 1953, Studies of Arctic Foraminifera. Smithsonian Misc. Coll. Vol. 121, no. 7, p. 22, pl. 2, figs. 1-4.

Reophax gracilis (Kiaer)

= *Nodulina gracilis* Kiaer, 1900, Synopsis of the Norwegian marine

Thalamophora. Norwegian Fish. Marine Invest., Rept., Kristiania, Norge, vol. 1, no. 7. (p. 24).

Reophax gracilis (Kiaer) - Parker, 1952a, Foraminifera species off Portsmouth, New Hampshire. Bull. Mus. Comp. Zool., vol. 106, no. 9, pp. 391-423, pls. 1-6. (p. 397, pl. 2, fig. 1).

Rhabdammina discreta Brady

= 1881, Notes on some of the reticularian Rhizopoda of the Challenger Expedition, Part III. Quart. Jour. Mier. Sci., London, n.s., vol. 21, p. 48.

Ellis, B.F., and Messina, Angelina R., 1940, eg. seg. - Catalogue of Foraminifera; New York: Amer. Mus. Nat. Hist., Spec. Publ., loose-leaf, illus.

Robertinoides charlottensis (Cushman)

= *Cassidulina charlottensis* Cushman, 1925, Recent Foraminifera from British Columbia. Contr. Cushman Lab. Foram. Res., vol. 1, pt. 2, p. 41, pl. 6, figs. 6, 7.

Robertinoides (?) *charlottensis* (Cushman) - Loeblich & Tappan, 1953, Studies of Arctic Foraminifera. Smithsonian Misc. Coll., Vol. 121, no. 7, p. 103, pl. 20, figs. 6, 7.

Rupertina stabilis (Wallich)

= *Rupertia stabilis* Wallich, 1877, Ann. Mag. Nat. Hist., London, England, ser. 4, vol. 19, p. 502.

Loeblich, A.R., Jr., and Tappan, Helen, 1964, Sarcodina, Chiefly "The Thecamoebians" and Foraminiferida; in: Moore, R.C., Ed., Treatise on invertebrate paleontology. New York: Geol. Soc. Amer., pt. C, Protista 2, vol. 2, p. C627, fig. 499-1-3.

Saccammina atlantica (Cushman)

= *Proteonina atlantica* Cushman, 1944, Foraminifera from the shallow water of the New England coast. Cushman Lab. Foram. Res. Spec. Publ. 12, p. 5, pl. 1, fig. 4.

Leslie, 1965, Ecology and Paleoecology of Hudson Bay Foraminifera. Report BIO 65-6, p. 170, pl. 1, figs. 1, 2.

Saccammina sphaerica M. Sars

= in G.O. Sars, 1872, Undersøgelser over Hardangerfjordens Fauna. Vidensk Selsk. Christiania, Forhandl., vol. 1871, p. 250.

Brady, 1884, Report on the foraminifera dredged by HMS Challenger, during the years 1873-1876. Rept. Voy. Challenger, Zool., vol. 9, pl. 18, figs. 11, 13, 15.

Saccorhiza ramosa (Brady)

= *Hyperammina ramosa* Brady, 1879, Notes on some of the reticularian Rhizopoda of the Challenger Expedition. Quart. Jour. Micr. Sci., London, England, n.s., vol. 19, pp. 20-63, pls. 3-5. (p. 33, pl. 3, figs. 14-15).

Saccorhiza ramosa (Brady) - Barker, 1960, Taxonomic notes on the species figured by H.B. Brady in his report on the foraminifera dredged by HMS Challenger during the years 1873-1876. Econ. Pal. Min., Spec. Publ. no. 9, pp. 1-238, pls. 1-115.

Seutuloris tegminis Loeblich and Tappan

= 1953, Studies of Arctic Foraminifera. Smithsonian Misc. Coll. 121, no. 7, p. 41, pl. 5, fig. 10.

Leslie, 1965, Ecology and Paleoecology of Hudson Bay Foraminifera. Report BIO 65-6, p. 170, pl. 3, figs. 5a,b,c.

Silicosigmoilina groenlandica (Cushman)

- = *Quinqueloculina fusca* Brady var. *groenlandica* Cushman, 1933, New Arctic Foraminifera collected by Capt. R.A. Bartlett from Fox Basin and off the Northeast coast of Greenland. Smithsonian Misc. Coll., vol. 89, no. 9, p. 2, pl. 1, fig. 4.
- Loeblich & Tappan, 1953, Studies of Arctic Foraminifera. Smithsonian Misc. Coll., Vol. 121, no. 7, p. 38, pl. 4, figs. 7-9.

Siphotextularia affinis (Fornasini)

- = *Sagrina affinis* Fornasini, 1883, Boll. Soc. Geol. Ital., vol. 2, p. 14, pl. 2, figs. 10a-c.
- Phleger, F.B. and Parker, F.L., 1951, Mem. 46, Geol. Soc. America, pt. 2, p. 4, pl. 1, fig. 22

Spiroplectammina biformis (Parker and Jones)

- = *Textularia agglutinans* d'Orbigny var. *biformis* Parker and Jones, 1865, On some Foraminifera from the North Atlantic and Arctic Oceans including Davis Straits and Baffin Bay. Philos. Trans. Roy. Soc. London, vol. 155, p. 370, pl. 15, figs. 23, 24.
- Loeblich & Tappan, 1953, Studies of Arctic Foraminifera. Smithsonian Misc. Coll., Vol. 121, no. 7, p. 34, pl. 4, figs. 1-6.

Spiroplectammina typica Lacroix

- = 1931, Microtexture du test Textularidae. Monaco, Inst. Oceanogr. Bull., Monaco, 1931, no. 582, p. 15, tf. 9.
- Parker - Bulletin of the Museum of Comparative Zoology, Vol. 106, no. 9, p. 403, pl. 3, figs. 3-8.

Stetsonia horvathi Green

- = 1959, Ecology of some Arctic Foraminifera in scientific studies of Fletchers Ice Island, T3 (1952-1955); USAF Cambridge Research Centre, Bedford, Mass. Geophys. Research Paper No. 63, vol. 1, pp. 59-81, pl. 1, fig. 6.

Textularia sagittula DeFrance

= 1824, Art.-Nummulites & C.-Dict. des Sci. Nat., vol. 32, p. 177.

Feyling-Hanssen, Rolf W., 1964, Foraminifera in Late Quaternary deposits from the Oslofjord area. Norges Geologiske Undersokelse Nr. 225, p. 238, pl. 3, figs. 4, 5.

Textularia torquata Parker

= 1952, Foraminifera species off Portsmouth, New Hampshire. Bull. Mus.

Comp. Zool., vol. 104, no. 9, p. 403, pl. 3, figs. 9-11.

Loeblich & Tappan, 1953, Studies of Arctic Foraminifera. Smithsonian Misc. Coll., Vol. 121, no. 7, p. 35, pl. 2, figs. 19-21.

Tolypammina schaudinni Rhumbler

= 1903, Arch. f. Protist., vol. 3, p. 277, fig. 126.

Barker, R.W., 1960, Taxonomic notes on the species figured by H.B. Brady in his report on the foraminifera dredged by HMS Challenger during the years 1873-1876. Econ. Pal. Min., Spec. Publ., no. 9, pl. 24, figs. 6-9.

Trifarina fluens (Todd)

= *Angulogerina fluens* (Todd), 1947, Contr. Cushman Lab. Foram. Res. 23(3), p. 67, pl. 16, figs. 9-10.

Feyling-Hanssen, 1971, Bull. Geol. Soc. Denmark, vol. 21 (pt. 2-3), p. 242, pl. 7, figs. 12-15; pl. 18, fig. 10.

Triloculina tricarinata d'Orbigny

= 1826, p. 299, no. 7, Modele no. 94.

Feyling-Hanssen, 1964, Foraminifera in the Late Quaternary deposits from the Oslofjord area. Norges Geologiske Undersokelse, Nr. 225, p. 258, pl. 6, figs. 7, 8.

Triloculina trihedra Loeblich and Tappan

= 1953, Studies of Arctic Foraminifera. Smithsonian Misc. Coll., Vol. 121, no. 7, p. 45, pl. 4, fig. 10.

Feyling-Hanssen, 1964, Foraminifera in the Late Quaternary deposits from the Oslofjord area. Norges Geologiske Undersokelse, Nr. 225, p. 259, pl. 6, fig. 6.

Trochammina globigeriniformis (Parker and Jones)

= *Lituola nautiloidea* var. *globigeriniformis* Parker and Jones, 1865, Trans. Roy. Soc. London, vol. 155, p. 407, pl. 15, figs. 46, 47.

Cushman, A.J., 1910, A monograph of the Foraminifera of the North Pacific Ocean. U.S. Nat. Mus. Bull. 71, pt. 1, pp. 124-125, fig. 195.

Trochammina inflata (Montagu)

= *Nautilus inflatus* Montagu, 1808, Test. Brit., Suppl., p. 81, pl. 18, fig. 3.

Parker, F.L., 1952, Foraminifera species off Portsmouth, New Hampshire. Bull. Mus. Comp. Zool., vol. 106, no. 9, p. 407, pl. 4, figs. 6, 10.

Trochammina nana (Brady)

= *Haplophragmium nanum* Brady, 1881, Notes on some of the reticularian Rhizopoda of the Challenger Expedition, III. Quart. Jour. Micros. Sci., n.s., vol. 21, pp. 31-71.

Loeblich & Tappan, 1953, Studies of Arctic Foraminifera. Smithsonian Misc. Coll., Vol. 121, no. 7, p. 51, pl. 8, fig. 5.

Trochammina ochracea (Williamson)

= *Rotalia ochracea*, Williamson, p. 55, pl. 4, fig. 112; pl. 5, fig. 113.

Feyling-Hanssen, 1964, Foraminifera in the Late Quaternary deposits from Oslofjord Area. Norges Geologiske Undersokelse, Nr. 225, p. 240, pl. 3, figs. 11, 12.

Trochammina quadriloba Höglund

- = *Trochammina pusilla* Höglund, 1947, Foraminifera in the Gullmar Fjord and the Skagerak. Zool. Bidrag Uppsala, vol. 26, p. 201, pl. 17, figs. 4a-c.

Loeblich & Tappan, 1953, Studies of Arctic Foraminifera. Smithsonian Misc. Coll., Vol. 121, no. 7, p. 51, pl. 7, fig. 8.

Trochammina squamata Parker and Jones

- = 1865, Phil. Trans. Roy. Soc. London, vol. 155, p. 407, pl. 15, figs. 30, 31a-c.
Parker, 1952, Foraminifera species off Portsmouth, N.H., Bull. Mus. Comp. Zool., vol. 106, no. 8.

Trochammina atlantica Parker

- = 1952, Foraminifera species off Portsmouth, New Hampshire. Bull. Mus. Comp. Zool., vol. 106, no. 9, p. 409, pl. 4, figs. 17-19.
Loeblich & Tappan, 1953, Studies of Arctic Foraminifera. Smithsonian Misc. Coll., Vol. 121, no. 7, p. 52, pl. 7, figs. 6, 7.

Uvigerina hollicki Thalmann

- = 1950, Contr. Cushman Found. Foramin. Res., vol. 1, pts. 3-4, p. 45.
Phleger, Fred B., Parker, F.L. and Peirson, J.F., 1953, North Atlantic Foraminifera - Rep. Swedish Deep Sea Exped., vol. 7, no. 1, p. 38, pl. 8, figs. 1, 2, 3.

Uvigerinella subquadrata Hussey, K.H.

- = Louisiana Cane River Eocene foraminifera. Jour. Pal. Tulsa, Okla., vol. 23, p. 131, pl. 27, fig. 12.

Valvulineria arctica Green

- = 1960, Ecology on some Arctic Foraminifera. Micropaleontology, vol. 6, no. 1, p. 71, pl. 1, figs. 3a-c.

Valvulineria hamanakoensis (Ishiwada)

= *Anomalina hamanakoensis* Ishiwada, 1958, Geol. Surv. Japan, Rep., no. 180, p. 18, text-figs. 3a-c, pl. 1, figs. 24-27.

Matoba, 1970, Distribution of Recent shallow water foraminifera of Matsushima Bay, Jiyagi Prefecture, Northeast Japan, vol. 42, no. 1, p. 63, pl. 4, figs. 12a-c, 13a-c.

Vermeuilina monmouthensis Olsson

= 1960, Jour. Pal., Tulsa, Okla., Vol. 34, no. 1, p. 6, pl. 1, figs. 7-8.

Ellis, B.F. and Messina, Angelina R., 1940, et seg. - Catalogue of Foraminifera; New York: Amer. Mus. Nat. Hist., Spec. Publ., loose-leaf, illu

Virgulina fusiformis Williamson

= *Bulimina pupoides* var. *fusiformis* Williamson, p. 63, pl. 5, figs. 129, 130.

Feyling-Hanssen, 1964, Foraminifera in Late Quaternary deposits from the Oslofjord area. Norges Geologiske Undersokelse Nr. 225, p. 307, pl. 14, figs. 15-18.

Virgulina schreibersiana Čížek

= *Virgulina schreibersiana* Čížek, pl. 11, pl. 13, figs. 18-21.

Feyling-Hanssen, 1964, Foraminifera in Late Quaternary deposits from the Oslofjord area. Norges Geologiske Undersokelse, Nr. 225, p. 309, pl. 14, figs. 19-21.