# INDEX TO PRINCIPAL PRODUCING AREAS

JANUARY 1989

## NEWFOUNDLAND

1. Iron Ore Co. of Canada, Labrador City Iron
1. Wabush Mines, Wabush Iron
2. Newfoundland Zinc Mines Ltd., Daniel's Harbour Zinc
3. Hope Brook Gold Inc., Hope Brook Mine Gold
1. Baie Verte Mines Inc., Baie Verte Asbestos
2. Newfoundland Minerals Ltd., Manuels Pyrophyllite
3. Dunville Mining Co. Ltd., Villa Marie Silica
4. St. Lawrence Fluorspar Ltd., St. Lawrence Fluorspar

## NOVA SCOTIA

1. Westminer Canada Ltd., Forest Hill Mine Gold
2. Rio Algom Ltd., East Kemptville Mine Tin, Copper
1. Little Narrows Gypsum Co. Ltd., Little Narrows Gypsum
2. Georgia-Pacific Corp., (Blackwell Gypsum Division), River Denys and Sugar Camp Mines Gypsum
3. Domtar Inc., (Sifto Salt Division), Nappan Salt
4. Canadian Salt Co. Ltd., The, Pugwash Salt
5. Nystone Chemicals Ltd., Truro Barite
6. National Gypsum (Canada) Ltd., Milford Station Gypsum
6. Nova Scotia Sand & Gravel Ltd., Shubenacadie Silica
7. Domtar Inc., (Domtar Construction Materials), Windsor Gypsum
7. Fundy Gypsum Co. Ltd., Windsor Gypsum
1. Pioneer Coal Co. Ltd., Westville Coal
2. Evans Coal Mines Ltd., St. Rose Coal
3. Cape Breton Development Corp., (DEVCO), Sydney Coal
3. T. Brogan and Sons Limited, Point Aconi Coal

## NEW BRUNSWICK

1. Brunswick Mining and Smelting Corp. Ltd., Bathurst Zinc, Lead, Silver, Copper, Bismuth
1. Caribou New Brunswick Mining Ltd., Caribou Mine Lead, Zinc
2. Dominion Explorers Inc., Lake George Antimony
3. Gordon Minerals Ltd., Cape Spencer Gold
1. Chaleur Silica Ltd., Bass River Silica
2. Lafarge Canada Inc., Havelock Gypsum
3. Denison-Polacan Potash Co., Sussex Potash
3. Potash Company of America, Sussex Potash, Salt
4. Sussex Silica Inc., Sussex Silica
1. N.B. Coal Ltd., Minto Coal

## QUEBEC

1. Quebec Cartier Mining Co., Mount-Wright Iron
2. QIT-Fer et Titane Inc., Lac Tio Iron, Titanium
3. Campbell Resources Inc., Chibougamau Gold, Copper, Silver
4. Westmeuse Canada Ltd., Chibougamau Gold, Copper, Silver
5. Minnova Inc., (Opemiska Division), Chapais Copper, Gold, Silver
6. Noranda Inc., (Matagami Division), Matagami Zinc, Copper, Silver, Gold
6. Les Mines Selbaie, Brouillan Twp. Copper, Gold, Silver, Zinc
7. INCO Gold Co., Golden Pond East Mine Gold
8. Agnico-Eagle Mines Ltd., (Gold Division), Joutel Gold
9. Bachelor Lake Gold Mines Inc., Desmarais Gold
9. Minnova Inc., (Shortt Lake Mine), Desmarais Gold
10. Campbell Resources Inc., Joe Mann Mine Gold
11. Aurizon Mines Ltd., Sleeping Giant Mine Gold
12. Abcourt Mines Inc., Barraute Mine Silver, Zinc
13. Audrey Resources Inc., Midrum Mine Zinc, Copper, Silver, Gold
14. Cambior Inc., Pierre Beauchemin Mine Gold
15. Noranda Inc., (Mamor Mine), Rouyn Gold
16. Rouyn Mining Resources Inc., (Francoeur Mine), Rouyn Gold
17. American Barrick Resources Corp., Malartic Gold
18. Aur Resources Inc., Malartic Gold
19. Dumagami Mines Ltd., (Donald LaRonde Mine), Cadillac Gold
20. Lac Minerals Ltd., (Bousquet Mine), Cadillac Gold
21. Lac Minerals Ltd., (Doyon Mine), Cadillac Gold
22. Malartic Hygrade Gold Mines (Canada) Ltd., Malartic Gold
23. Belmoral Mines Ltd., Val d'Or Gold
24. D'Or'Val Mines Ltd., (Beacon Mine), Val d'Or Gold
25. Placer Dome Inc., (Sigma and Kiena Mines), Val d'Or Gold
26. Louvem Mining Company Inc., Chimo Mine Gold
27. Nioibec Inc., Chicoutimi Columbium (tantalum)
28. Muscocho Explorations Ltd., Montauban Gold
1. Uniquartz Inc., St. Jean Vianney Silica
2. Ressources Beauchastel Inc., Rouyn Silica flux
3. Baskatong Quartz Inc., Bouchette Silica
4. Suzorite Mica Products Inc., Suzor Twp., Parent Mica
5. SKW Canada Inc., Charlevoix Silica
6. Sel-Ste Mines Inc., Madeleine Islands Salt
7. Temisca Silica (1985) Inc., Guigues Twp. Silica
8. Falconbridge Ltd., (Indusmin Division), Saint-Donat Silica
9. Lucan Inc., St-Pierre-de-Broughton Talc, Soapstone
10. LAB Chrysotile Inc., Thetford Mines and Black Lake Asbestos
11. Stratmin Inc., Notre-Dame-du-Laus Graphite
12. Dresser Canada Inc., (Canadian Refractories Division), Kilmar Magnesite, Magnesitic dolomite
13. Falconbridge Ltd., (Indusmin Division), Saint-Canut Silica
14. Bell Chrysotile Inc., Asbestos Asbestos
15. Tenmaque Inc., Chibougamau Gold
16. La Compagnie Bon Sable Ltée, Ormstown Silica
17. Armand Sicotte & Sons Ltd., Ste-Clotilde Silica
18. Bakertalc Inc., South Bolton Talc, Soapstone

## ONTARIO

1. Bond Gold Canada Inc., Golden Patricia Mine Gold
1. Dickenson Mines Ltd., (Arthur W. White Mine), Balmertown Gold
2. Placer Dome Inc., Balmertown Gold
3. Placer Dome Inc., Detour Lake Mine Gold
4. Noranda Inc., (Lyon Lake Division), Sturgeon Lake Zinc, Copper, Lead, Silver
5. Abitibi Mines Inc., Beardmore Gold
6. Minnova Inc., Winston Lake Mine Zinc, Copper, Silver, Gold
7. Noranda Inc., (Geco Division), Manitouwadge Copper, Zinc, Silver, Gold, Lead
8. Hemlo Gold Mines Inc., Golden Giant Mine Gold, Silver, Molybdenum
9. Lac Minerals Ltd., Page-Williams Mine Gold, Silver
10. Teck-Corona Operating Corp., David Bell Mine Gold, Silver
11. Renabie Gold Mines Ltd., Missanabie Gold
12. Canamax Resources Inc., Bell Creek Mine Gold
13. Davidson Tisdale Mines Limited, Timmins Gold
14. ERG Resources Inc., Timmins Gold
15. Falconbridge Ltd., (Kidd Creek Mine), Timmins Zinc, Copper, Silver, Lead, Cadmium, Selenium
16. Falconbridge Gold Corp., (Owl Creek and Hoyle Pond Mines), Timmins Gold
17. Giant Yellowknife Mines Ltd., (Ross Mine), Holtyre Gold, Copper, Silver
18. Giant Yellowknife Mines Ltd., Pamour Gold
19. Placer Dome Inc., Dome Mine Gold
20. Lake Asbestos of Canada Ltd., Aspestos Mine Gold
21. American Barrick Resources Corp., Holt-McDermott Mine Gold
22. Dofasco Inc., (Adams Mine), Kirkland Lake Iron
23. Eastmaque Gold Mines Ltd., Kirkland Lake Gold
24. Lac Minerals Ltd., Kirkland Lake Gold, Silver
25. Golden Shield Resources Ltd., Virginiatown Gold
26. Canamax Resources Inc., Kremzar Mine Gold
27. Muscocho Explorations Ltd., Magino Mine Gold
28. Algoma Steel Corp. Ltd., The, (Algoma Ore Division), Wawa Iron
29. Agnico-Eagle Mines Ltd., (Silver Division), Cobalt Silver, Cobalt
30. Dofasco Inc., (Sherman Mine), Temagami Iron
31. Denison Mines Ltd., Elliot Lake Uranium, Yttrium
32. Rio Algom Ltd., Elliot Lake Uranium
33. INCO Limited, Sudbury Nickel, Copper, Gold, Silver, Platinum metals, Cobalt, Selenium, Tellurium
34. Falconbridge Limited, Falconbridge Nickel, Copper, Platinum metals, Cobalt, Silver, Gold
35. Orofino Resources Ltd., Scadding Twp. Gold
1. Hedman Resources Limited, Matheson Serpentine
2. Luzenac Inc., Penhorwood Township Talc
3. Extendor Minerals of Canada Ltd., Matachewan Barite
4. Dymond Clay Products Ltd., Haileybury Limestone flux
5. Falconbridge Ltd., (Indusmin Division), Kirkpatrick Silica
6. Timminco Ltd., Haley Magnesitic dolomite
7. B.-Mar Silicon Aggregates Ltd., Bracebridge Silica
8. Steep Rock Resources Inc., (Calcite Division), Perth Calcium carbonate
9. Canada Talc Ltd., Madoc Talc, Dolomite
10. Falconbridge Ltd., (Indusmin Division), Blue Mountain Nepheline syenite
11. Domtar Inc., (Sifto Salt Division), Goderich Salt
12. Westroc Industries Limited, Drumbo Gypsum
13. Canadian Gypsum Co., Ltd., Hagersville Gypsum
14. Domtar Inc., (Domtar Construction Materials), Caledonia Gypsum
15. Dow Chemical Co., Sarnia Salt
16. Canadian Salt Co. Ltd., The, Sylvan Lake Salt
16. General Chemical Canada Ltd., Amherstburg Salt

## MANITOBA

1. LynnGold Resources Inc., (MacLellan Mine), Lynn Lake Gold, Silver
2. Hudson Bay Mining and Smelting Co. Ltd., Ruttan Mine Copper, Zinc, Silver, Gold
3. INCO Limited, Thompson Nickel, Copper, Cobalt, Precious metals
4. Pioneer Metals Corporation, Puffy Lake Mine Gold
5. Grafigas Exploration Ltd., Tartan Lake Mine Gold
6. Hudson Bay Mining and Smelting Co. Ltd., Flin Flon Copper, Zinc, Gold, Silver
7. Hudson Bay Mining and Smelting Co. Ltd., Snow Lake Copper, Zinc, Lead, Silver, Gold
7. Hudson Bay Mining and Smelting Co. Ltd., Spruce Point Mine Copper, Zinc, Silver, Gold
8. Hudson Bay Mining and Smelting Co. Ltd., Namew Lake Mine Nickel, Copper, Platinum metals
9. Tantalum Mining Corporation of Canada Ltd., Bernic Lake Tantalum, Cesium, Spodumene concentrates
1. Domtar Inc., (Domtar Construction Materials), Amaranth Gypsum
2. Marine Transport Limited, Black Island Silica
3. Westroc Industries Ltd., Harcus Gypsum
4. Pembina Mountain Clays Inc., Morden Bentonite

## SASKATCHEWAN

1. Cluff Mining, Cluff Lake Uranium
2. Cameco - A Canadian Mining & Energy Corp., Rabbit Lake-Eagle Point Uranium
3. Key Lake Mining Corp., Key Lake Uranium
4. Corona Corp., Jolu Mine Gold
5. Cameco - A Canadian Mining & Energy Corp., Star Lake Mine Gold
6. Hudson Bay Mining and Smelting Co. Ltd., Flin Flon Copper, Zinc, Gold, Silver
1. Saskatoon Chemicals Ltd., Saskatoon Salt
2. Domtar Inc., (Sifto Salt Division), Unity Salt
3. Millar Western Industries, Palo Sodium sulphate
4. Cominco Ltd., Vanscoy Potash
5. Potash Corporation of Saskatchewan, (Cory Division), Saskatoon Potash
6. Potash Corporation of Saskatchewan, Allan Potash
7. Noranda Inc., (Central Canada Potash), Colonsay Potash
8. Potash Corporation of Saskatchewan, (Lanigan Division), Allan Potash
9. Potash Corporation of Saskatchewan, (Lanigan Division), Lanigan Potash
10. Agassiz Resources Ltd., Alsask Sodium sulphate
11. International Minerals and Chemical Corp. (Canada) Ltd., Esterhazy Potash, Salt
12. Agassiz Resources Ltd., Cabri Sodium sulphate
13. Kam-Kotia Mines Ltd., Chaplin Sodium sulphate
14. Canadian Salt Co. Ltd., The, Belle Plaine Salt
15. P&S Canada Inc., (Kalium Chemical Division), Belle Plaine Potash
16. Potash Corporation of Saskatchewan, (Rocanville Division), Rocanville Potash
18. Kam-Kotia Mines Ltd., Ingebright Sodium sulphate
19. Avonlea Mineral Industries Ltd., Wilcox Bentonite
20. Ormiston Mining and Smelting Co. Ltd., Ormiston Sodium sulphate
1. Manalta Coal Ltd., (Poplar River Mine), Coronach Coal
2. Lucsar Ltd., (Boundary Dam Mine), Estevan Coal
2. Manalta Coal Ltd., (Costello Mine), Estevan Coal
2. Manalta Coal Ltd., (Utility Mine), Estevan Coal
3. Lucsar Ltd., (Bienfait Mine), Bienfait Coal

## ALBERTA

1. Dow Chemical Co., Fort Saskatchewan Salt
2. Strathcona Resource Industries Ltd., (Sil Silica Division), Bruderheim Silica
3. Canadian Salt Co. Ltd., The, Lindbergh Salt
4. M-I Drilling Fluids Canada Inc., Rosalind Bentonite
5. Alberta Sulphate Ltd., Metiskow Sodium sulphate
1. Smoky River Holdings Ltd., (Smoky River Mine), Grande Cache Coal
2. Obed Mountain Coal Co. Ltd., Obed-Marsh Mine Coal
3. Fording Coal Ltd., Whitewood and Genesee Mines Coal
3. Manalta Coal Ltd., (Highvale Mine), Seba Beach Coal
4. Gregg River Resources Ltd., Gregg River Mine Coal
4. Luscar Ltd., Luscar Mine Coal
5. Luscar Ltd., Coal Valley Mine Coal
6. Luscar Ltd., (Plainsmith Mine), Forestburg Coal
6. Manalta Coal Ltd., (Vesta Mine), Halkirk Coal
7. Manalta Coal Ltd., (Montgomery Mine), Hanna Coal

## BRITISH COLUMBIA

1. Cheni Gold Mines Inc., Lawyers Mine Gold, Silver
2. Skyline Explorations Ltd., Johnny Mountain Mine Gold, Silver
3. Noranda Inc., (Bathtub Lake Division, Bell Mine), Babine Lake Copper, Silver, Gold
4. Equity Silver Mines Ltd., Houston Silver, Copper
5. Placer Development Ltd., (Endako Mine), Endako Molybdenum
6. Gibraltar Mines Ltd., McLeese Lake Copper, Molybdenum, Silver
7. Blackstone Mining Corp., Black Dome Mountain Gold, Silver
8. Utah Mines Ltd., Port Hardy Copper, Molybdenum, Rhenium, Silver, Gold
9. Afton Operating Corporation, Kamloops Copper, Gold, Silver
10. Highland Valley Copper, Highland Valley Copper, Molybdenum, Gold
11. Westmin Resources Ltd., Myra Falls Zinc, Copper, Lead, Silver, Gold
12. Brenda Mines Ltd., Peachland Copper, Molybdenum, Silver, Gold
13. Dickenson Mines Ltd., (Silvana Division), New Denver Silver, Lead, Zinc
14. Cominco Ltd., (Sullivan Mine), Kimberley Lead, Zinc, Silver, Tin
15. Teck Corporation, Beaverdell Silver, Lead, Zinc
16. Corona Corp., (Nickel Plate Mine), Hedley Gold
17. Similco Mines Ltd., Princeton Copper, Gold, Silver
18. Skylark Resources Ltd., Greenwood Silver, Gold
1. Cassiar Mining Corporation, Cassiar Asbestos
2. Clayburn Industries Ltd., Quesnel Diatomite
3. B. Miller Inc., Nicholson Silica
4. Mountain Minerals Co. Ltd., Golden Silica
5. Baymag Mines Co. Ltd., Radium Hot Springs Magnesite
6. Mountain Minerals Co. Ltd., Brisco Barite
7. Domtar Inc., Lussier River Gypsum
8. Mountain Minerals Co. Ltd., Parson Barite
9. Westroc Industries Ltd., Windermere Gypsum
10. Aurum Mines Ltd., Empire Valley Perlite
11. Canada Cement Lafarge Ltd., Falkland Gypsum
12. Clayburn Industries Ltd., Abbotsford Fire clay
13. International Marble and Stone Co. Ltd., Creston Limestone, Talc
1. Teck Corporation, Bullmoose Mine Coal
2. Quintette Coal Ltd., Quintette Mine Coal
3. Fording Coal Ltd., (Fording River Mine), Elkford Coal
4. Westar Mining Corporation, (Greenhills Mine), Elkford Coal
4. Crows Nest Resources Inc., Line Creek Mine Coal
4. Westar Mining Corporation, (Balmer Mine), Sparwood Coal
5. Esso Resources Canada Ltd., Byron Creek Collieries Coal

## YUKON TERRITORY

1. Klondike (various placers) Gold
2. Curragh Resources Corporation, Faro Zinc, Lead, Silver
3. Canamax Resources Inc., Ketza River Mine Gold
1. Curragh Resources Corp., Whitehorse Lime Mine Coal

## NORTHWEST TERRITORIES

1. Cominco Ltd., (Polaris Mine), Little Cornwallis Island Zinc, Lead
2. Nanisivik Mines Ltd., Nanisivik Lead, Zinc, Silver
3. Echo Bay Mines Ltd., (Lupin Mine), Contwoyto Lake Gold
4. Giant Yellowknife Mines Ltd., Yellowknife Gold, Arsenic trioxide
4. Nerco Minerals Co., (Con Mine), Yellowknife Gold, Arsenic trioxide
5. Tenmico Resources Ltd., Tom and Ptarmigan Mines Gold
5. Pine Point Mines Ltd., Pine Point Zinc, Lead

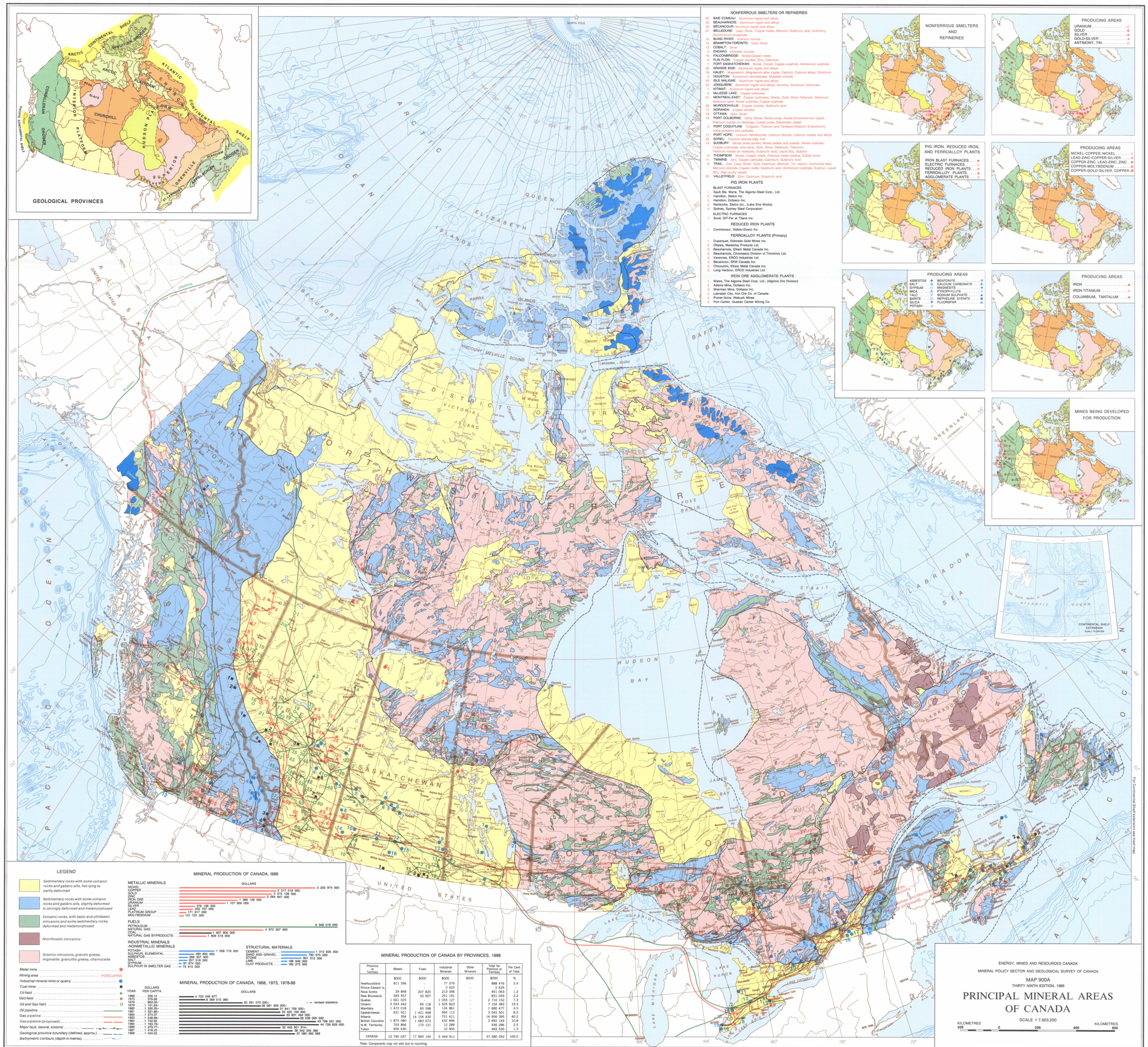


NOT TO BE TAKEN FROM LIBRARY
NE PAS SORTIR DE LA BIBLIOTHÈQUE
LIBRARY / BIBLIOTHÈQUE
OCT 30 1989
GEOLOGICAL SURVEY
COMMISSION GÉOLOGIQUE
MAP LIBRARY / CARTOTHEQUE
900A - 39th ed
This map has been produced from a scanned version of the original map
Reproduction par numérisation d'une carte sur papier