PROVINCE OF BRITISH COLUMBIA

DEPARTMENT OF MINES AND PETROLEUM RESOURCES

DEPARTMENT OF ENERGY, MINES AND RESOURCES

GEOLOGICAL SURVEY OF CANADA

GEOPHYSICAL SERIES (Aeromagnetic)

SHEET 82 G/3

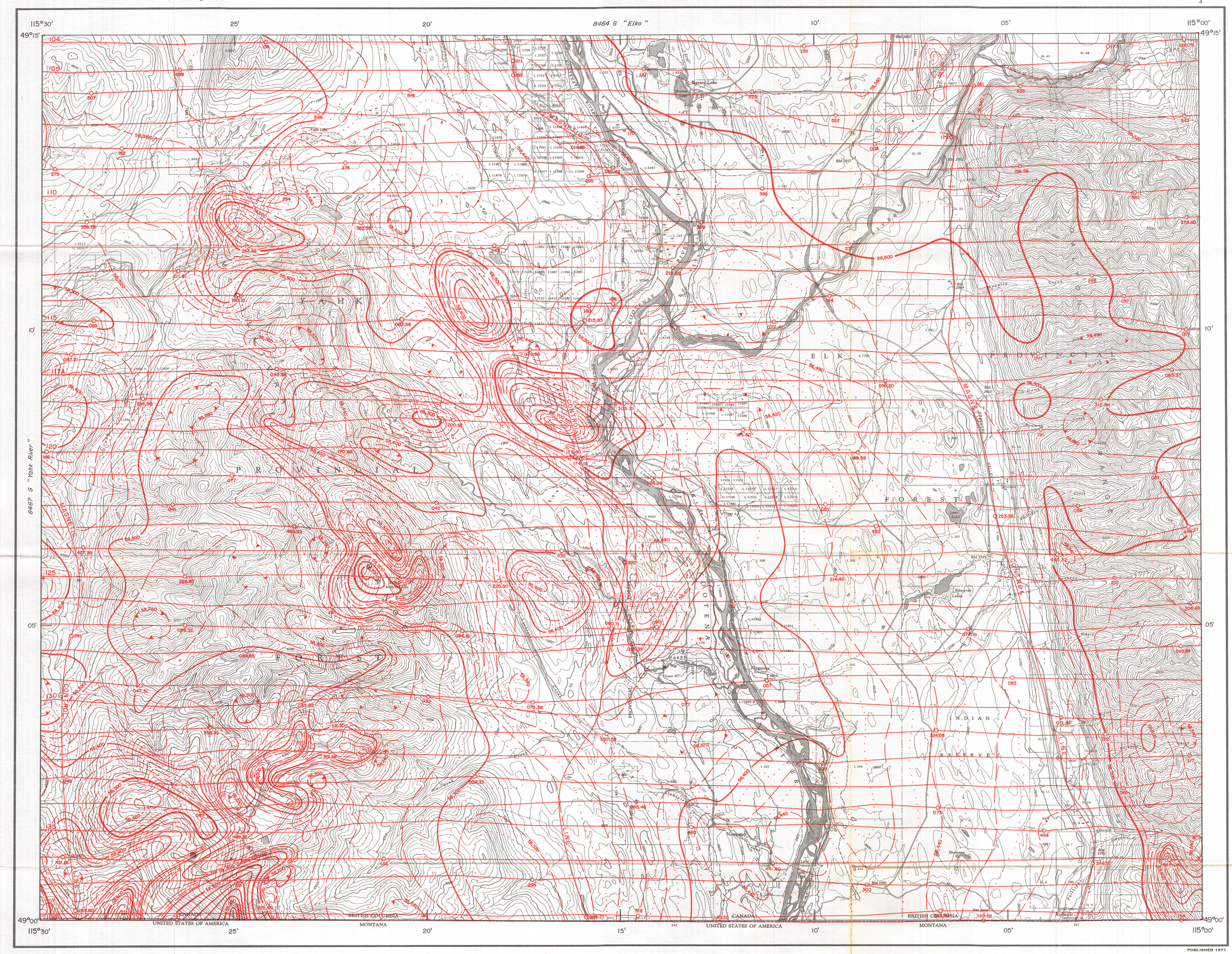

PUBLISHED 1971

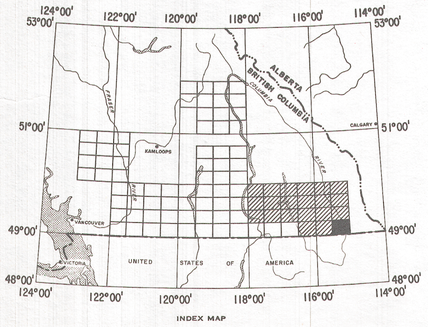

INDEX MAP

ISOMAGNETIC LINES (absolute total field)

500 gammas

100 gammas

20 gammas

10 gammas

Magnetic depression

Flight lines 15 687

Flight altitude 1000 feet above ground level

MAP 8463G

WALDO

BRITISH COLUMBIA

Scale: One Inch to One Mile = 1/63,360

Miles

1 ½ 0 1 2 3

Airborne Magnetic Survey by Geoterrex Limited, from Sept. 1969 to June 1970.

Survey flown with a helicopter owned by Klondike Helicopters at an average speed of 90 m.p.h.

The topography for this map was obtained from topographical map sheets published by the Department of Energy, Mines and Resources, Ottawa.

No correction has been made for regional variation.

The magnetic data on this map were compiled from information recorded along the flight lines shown. The anomalies expressed by the magnetic contours are dependent on the variable magnetic intensities of the underlying rocks, and may be due to conditions near, or at unknown depths below the surface. High magnetic anomalies normally indicate the presence of basic rocks, such as diabase, gabbro, or serpentinite, which have a relatively high iron content, but in special instances may be due, or partly due, to concentrations of magnetic minerals. By means of the magnetic anomalies, various rock bodies or structural features, such as faults or folds, may be traced into, or across, areas of few or no outcrops. In many instances, however, no interpretation of particular anomalies may be possible without further geological information.

MAP 8463 G

WALDO

BRITISH COLUMBIA

SHEET 82 G/3