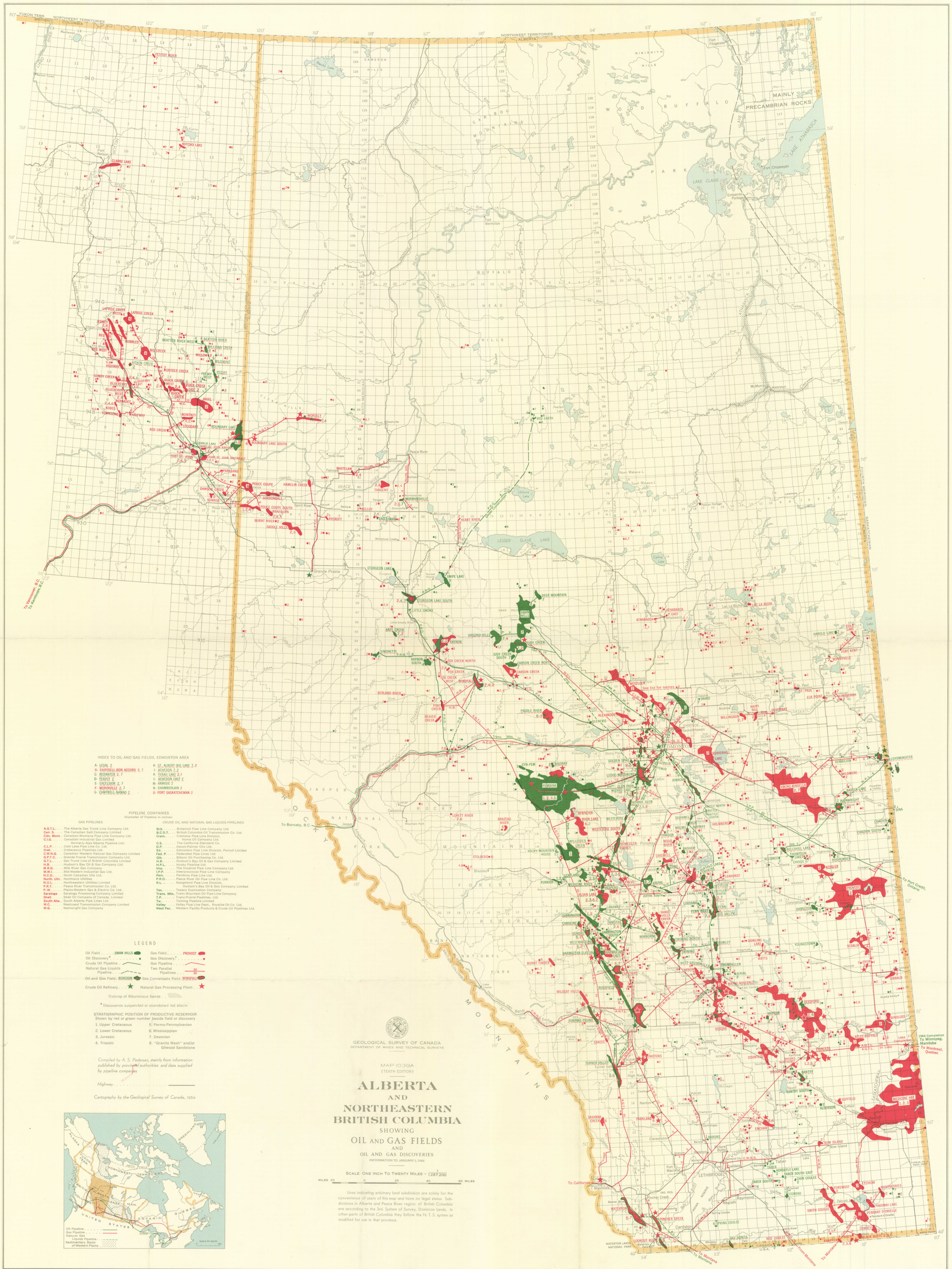

PUBLISHED, 1964
COPIES OF THIS MAP MAY BE OBTAINED FROM THE DIRECTOR, GEOLOGICAL SURVEY OF CANADA, OTTAWA

PRINTED BY THE SURVEYS AND MAPPING BRANCH

5.1.1
A, Oil
Alberta and Northeastern British Columbia. Map 1039A
Scale - 20 mi. to 1"
1964
10th ed.
c2
JUN 24 1964
NOT TO BE TAKEN FROM LIBRARY
NE PAS SORTIR DE LA BIBLIOTHÈQUE
1039A
10th ed.
C.2
This map has been produced from a scanned version of the original map
Reproduction par numérisation d'une carte sur papier