GEOLOGICAL SURVEY OF CANADA
DEPARTMENT OF ENERGY, MINES AND RESOURCES

LEGEND

- Drumlin (direction of flow known, unknown)
- Rock drumlin (direction known from crag and tail)
- Glacial grooves
- Glacial striae on bedrock
- Large meltwater or outwash channels and river channels bounded by cutbanks and terraces (arrows indicate direction of flow)
- Small meltwater or abandoned stream channels (direction of flow known, unknown)
- Lake deposits
- Pitted terrane
- Eskers and esker complexes
- Crevasse fillings
- Drift ridges of uncertain origin
- Area of ablation moraine
- Approximate limit of late advance of Cariboo Mountain ice

Geology by H.W. Tipper, 1954-1969

To accompany GSC Bulletin 196 by H.W. Tipper

Geological cartography by the Geological Survey of Canada

Topographic base-map at the same scale published by the Surveys and Mapping Branch, 1955

Magnetic declination 1970, varies from 24° 31' easterly at centre of west edge to 24° 11' easterly at centre of east edge. Mean annual change decreasing 3.4'

Copies of the topographical edition of this map may be obtained from the map distribution office, Department of Energy, Mines and Resources, Ottawa

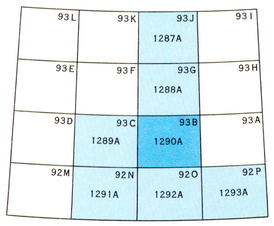

NATIONAL TOPOGRAPHIC SYSTEM REFERENCE AND INDEX TO GEOLOGICAL SURVEY OF CANADA MAPS

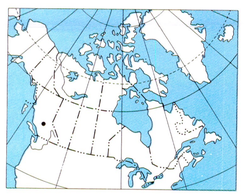

INDEX MAP

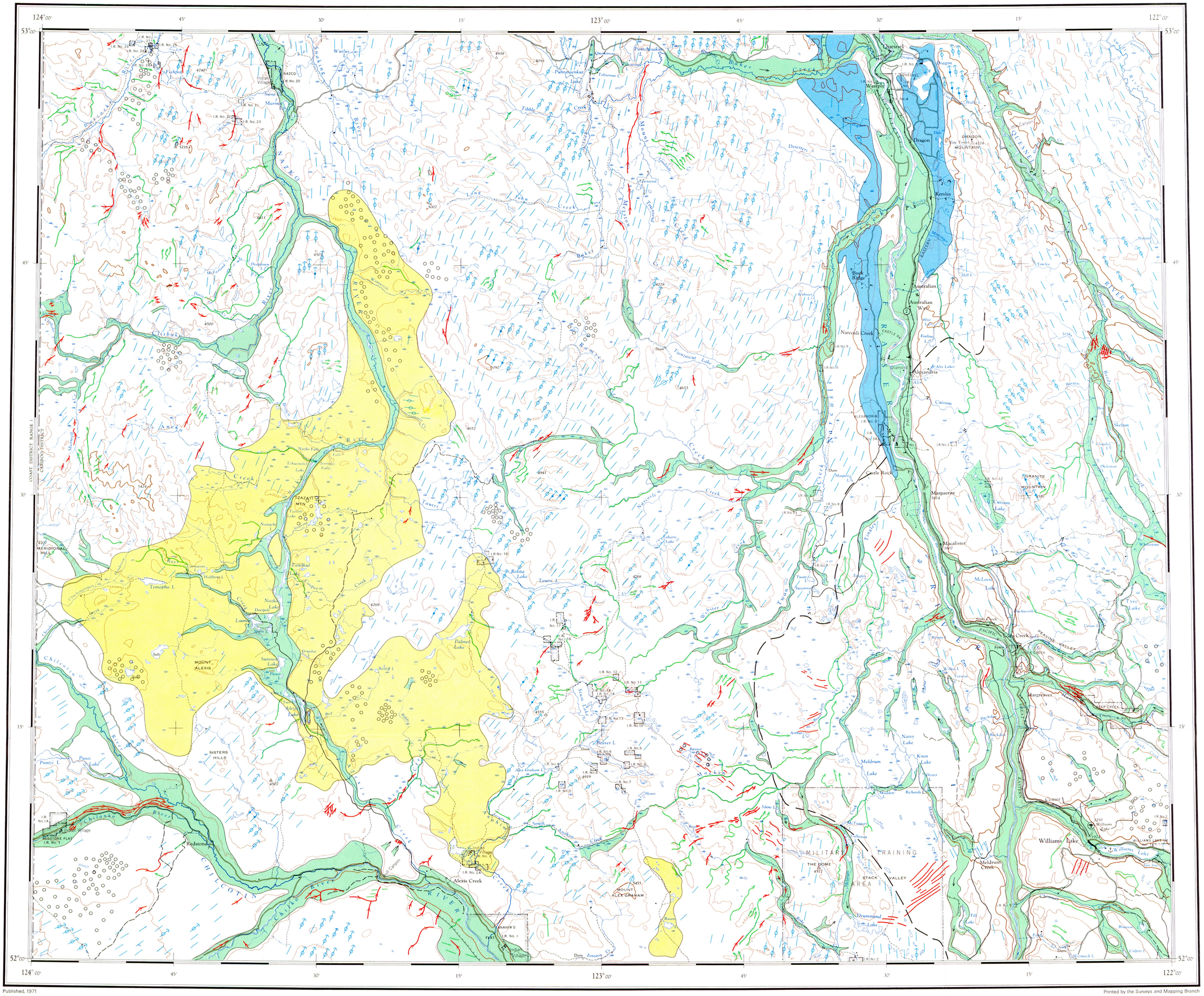

Published, 1971
Copies of this map may be obtained from the Geological Survey of Canada, Ottawa

Printed by the Surveys and Mapping Branch

MAP 1290A

SURFICIAL GEOLOGY

QUESNEL

BRITISH COLUMBIA

Scale 1:250,000

Miles 4 0 4 8 12 Miles

Kilometres 6 0 6 12 18 Kilometres

This document was produced by scanning the original publication.

Ce document est le produit d'une numérisation par balayage de la publication originale.

MAP 1290A
QUESNEL
BRITISH COLUMBIA