CANADA
DEPARTMENT OF MINES AND RESOURCES
MINES AND GEOLOGY BRANCH
BUREAU OF GEOLOGY AND TOPOGRAPHY

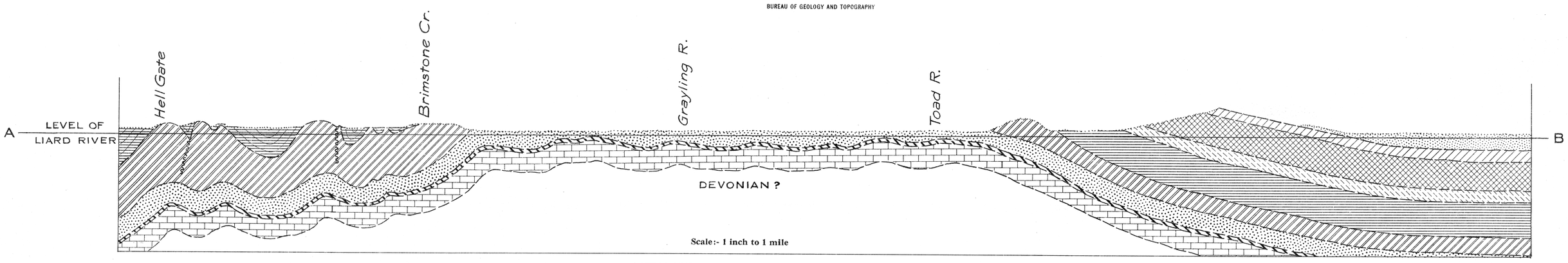

STRUCTURE SECTION ALONG LINE A-B

GEOLOGICAL SURVEY

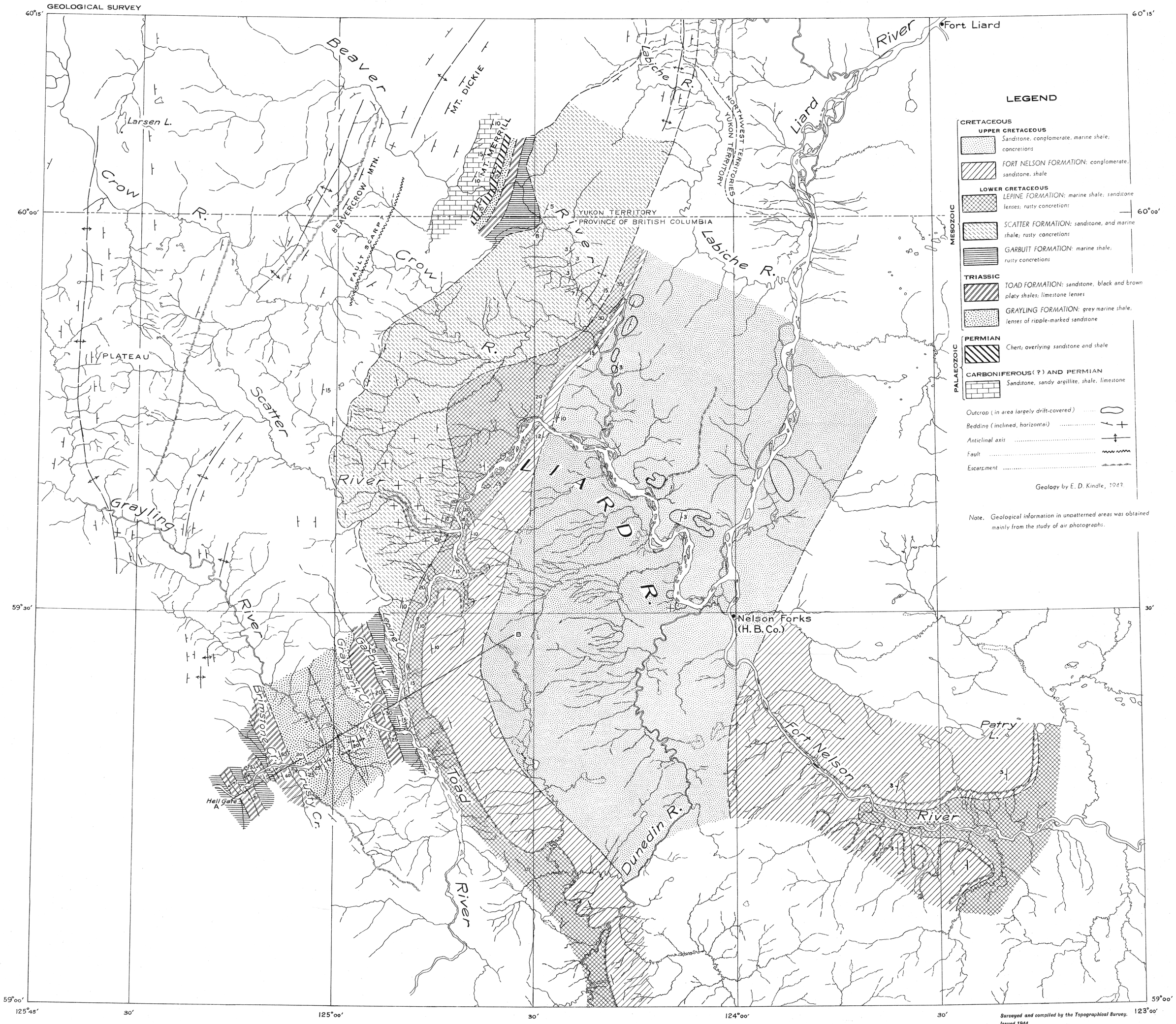

Surveyed and compiled by the Topographical Survey.
Issued 1944.

PRELIMINARY MAP 44-16A

NELSON FORKS

BRITISH COLUMBIA AND YUKON

Scale: 1 inch to 4 miles

This document was produced by scanning the original publication.
Ce document est le produit d'une numérisation par balayage de la publication originale.