Advance copy
Subject to revision

OPAWICA LAKE

ABITIBI TERRITORY

QUEBEC

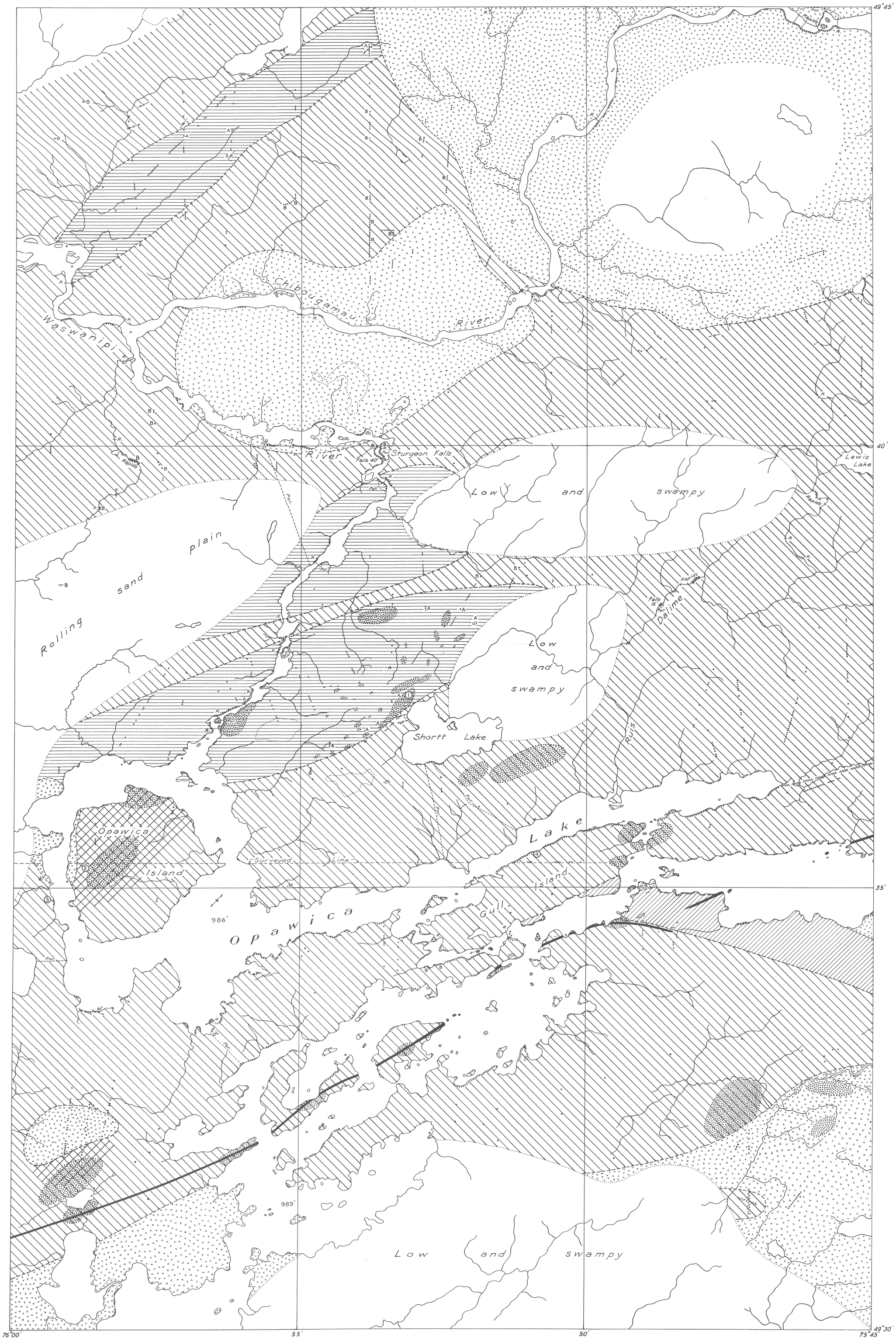

PRECAMBRIAN

Quartz diabase

Granite, syenite, diorite

Anorthosite, gabbroic rocks

Gabbro, quartz diorite, diabase, pyroxenite, amphibolite

Andesite, trachyte, rhyolite, tuff, agglomerate

Area in which rock is strongly silicified

Bedding (vertical)

Shear zone (inclined, vertical)

Fault (assumed)

Rock outcrops

•A Small bodies of volcanic rock in gabbro

•B Small bodies of gabbro in volcanic rock

Mineral deposits

① Quartz vein with gold in easterly trending shear

② Gold and pyrite in silicified volcanic rock

③ Gold and pyrite in trachyte agglomerate

④ Quartz vein with gold and chalcopyrite in sheared volcanic rock

0 ½ 1 2 3
Scale of miles

TO ACCOMPANY GEOLOGICAL SURVEY PAPER 39-2

This document was produced by scanning the original publication.
Ce document est le produit d'une numérisation par balayage de la publication originale.